TV GUIDE®
Feb. 16-22
60¢
Hollywood Wives: Inside Stories by Suzanne Somers
Page 12
and Jackie Collins
Page 6
Kojak's Back in 'The Belarus File'
Page 33
Members of the cast of this week's Hollywood Wives
0 714358 07

Do your teeth a flavor.

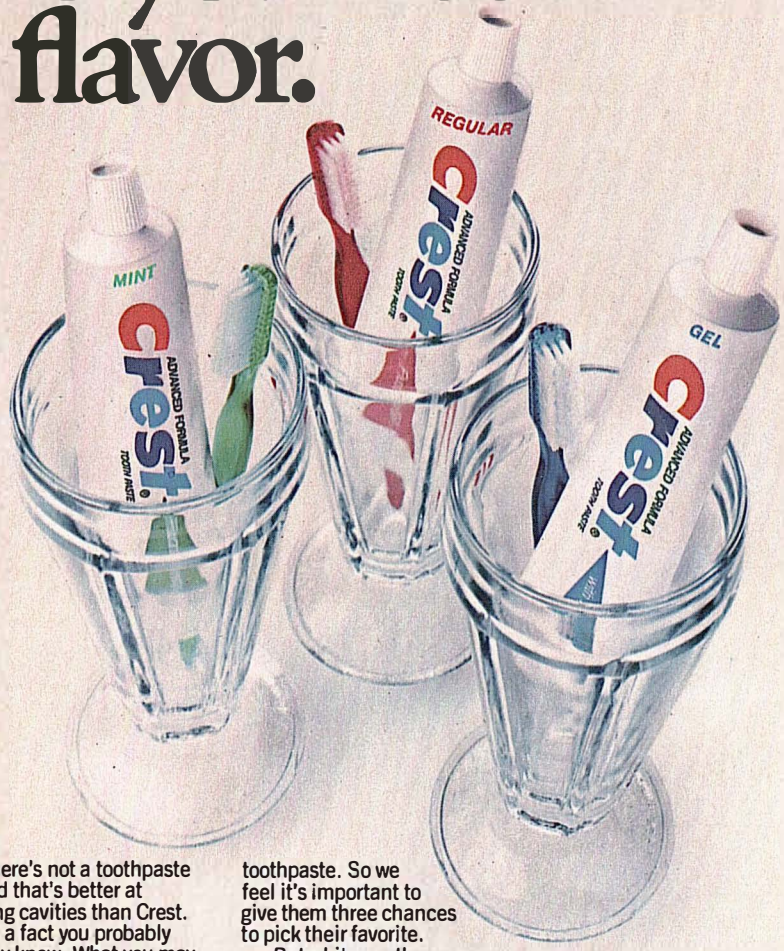

There's not a toothpaste around that's better at fighting cavities than Crest. That's a fact you probably already know. What you may not know is that we give you three terrific-tasting flavors to wage war against tooth decay.

Over the years we've found out how finicky kids can be about the taste of their toothpaste. So we feel it's important to give them three chances to pick their favorite.

But while our three tastes may differ, the protection each one provides doesn't change a bit. Because every tube of every flavor of Crest contains Fluoristat.® A cavity-fighting system that actually concentrates its protection where teeth need it most.

So, no matter what the flavor, when your kids brush with Crest, they're doing their teeth a favor.

Aren't your kids worth Crest?

"Crest has been shown to be an effective decay-preventive dentifrice that can be of significant value when used in a conscientiously applied program of oral hygiene and regular professional care." Council on Dental Therapeutics, American Dental Association. © P&G 1985

TV GUIDE

America's Television Magazine

Published by Triangle Publications, Inc.
Walter H. Annenberg, Chairman

National Offices: Radnor, Pa. 19088 — Vol. 33 No. 7 / February 16, 1985 / Issue #1664

John Paul II / page 2

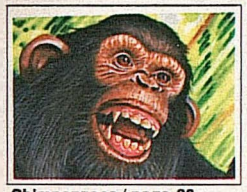

Chimpanzees / page 30

Telly Savalas / page 33

Local Programs

Week of Feb. 16-22 . . . . . Following 24

INSIDER — Grapevine / Prime Time / Soaps / Sports View / Videocassette Report . . . 17

Articles

TV's God Squad: Traveling with the Pope
by Arthur A. Lord 2

Why the Town Took *Hollywood Wives* So Personally
by Jackie Collins 6

***Real* Hollywood Wives**
by Suzanne Somers 12

Where Ideas for Hit Series Come From
by Kenneth Turan 26

Intrigue and Backbiting Among Chimpanzees
by Roderick Townley 30

Telly Savalas Is Back in "Kojak: The Belarus File"
by Sharon Rosenthal 33

Reviews, Columns

Wall Street Week
reviewed by Robert MacKenzie 39

News Update
Grapevine (continued)
Letters
Views and Previews, by Stanley Marcus (Except Hawaii)
This Week's Movies, by Judith Crist
. . . Program Section

Cover (Top row, l.-r.): Joanna Cassidy, Mary Crosby; (middle): Candice Bergen, Suzanne Somers, Angie Dickinson; (bottom): Stefanie Powers, Frances Bergen, Catherine Mary Stewart, by Milton H. Greene

Editors: David Sendler (National Section)
Roger Youman (Local Sections)

Managing Editor: R. C. Smith

Assistant Managing Editor: Andrew Mills

Associate Editors: Myles Callum, Art Durbano, Dick Friedman, Gail Harlow, Michael A. Lipton

Art Director: Jerry Alten

Research Supervisor: Teresa Hagan

New York Bureau: Neil Hickey (Chief), Joanmarie Kalter, Howard Polskin, Sharon Rosenthal, Roderick Townley, Ileane Rudolph (Photos)

Hollywood Bureau: Steve Gelman (Chief), Wallis Annenberg, Paul Corkery, Michael Leahy, Andy Meisler, Mary Murphy, Kenneth Turan, Richard Turner, Cynthia Young (Photos)

Washington Bureau: John Weisman

Local Sections:
Michael Morris, Executive Editor;
John Haines, Programming Manager;
Patrick Murphy, Programming Editor;
Paul Tanenbaum, Operations Manager;
Beryl Shive, Editions Manager;
Elisabeth Bacon, Cable Manager

Contributing Editors: Judith Crist, Bill Davidson, Melvin Durslag, Robert MacKenzie, Ann Salisbury

Advertising Director: Thomas J. McDonough

Circulation Director: Hugh Crocker

Business Manager: John J. Sheehan

Publisher: Eric G. Larson

Editorial Director: Merrill Panitt

TV GUIDE (ISSN 0039-8543) is published weekly by Triangle Publications, Inc., principal office: Radnor, PA 19088, known office of publication: 9000 Sunset Blvd., Suite 300, Los Angeles, CA 90069. Second-class postage is paid at Los Angeles, CA and additional mailing offices. POSTMASTER: send address changes to TV GUIDE, Box 900, Radnor, PA 19088. Subscription rates: 1 year $29.90, foreign postage extra. Send subscription orders to TV GUIDE, Box 400, Radnor, PA 19088. Send changes of address to Box 900, Radnor, PA 19088. If possible include the mailing label from your latest TV GUIDE. Allow 5 weeks for arrival of first copy and address changes. Send Letters to the Editor and other correspondence to TV GUIDE, Box 500, Radnor, PA 19088.

Copyright 1985 by Triangle Publications, Inc. All rights reserved. No material in TV GUIDE including program information may be reprinted without permission of the copyright owner.
Member of Audit Bureau of Circulation.

TV's 'God Squad'

KEEPING UP WITH THE POPE —ON A WING AND A PRAYER

Reporters who travel around the globe with John Paul II need endurance, aggressiveness and a little diplomacy

Giansanti/Sygma

Above: the Pontiff meets the press during his flight to Rio de Janeiro in July 1980.

By Arthur A. Lord

The scene at the Mexico City airport was nothing short of spectacular. It was Jan. 31, 1979, and Pope John Paul II was standing in front of the Aeromexico DC-10 that would fly him back to Rome, waving goodbye to the hundreds of thousands of people who had gathered to see him off. The huge crowd was almost hysterical with joy, chanting *Viva el Papa!* over and over, while frantically waving thousands of yellow-and-white Vatican flags. As the Pope ascended the stairs leading to the aircraft entranceway, flocks of white doves were released. They flew over the plane and off into the brilliance of the setting sun, and the cheers of the multitude doubled and redoubled. Veteran NBC News correspondent George Lewis told a colleague, "I've never seen anything like it." On the air that night, he reported, "In less than a week an entire nation has fallen in love with this man."

By any standard, the Pope's first trip abroad was a triumph, and the airport departure scene was only a small part of it—almost an anticlimax. Four days earlier, more than a million people had entered and swarmed around the Basilica of Our Lady of Guadalupe to see him and attend Mass. Bill Blakemore, then ABC's Rome bureau chief, remembers, "We were all surprised. Even the Vatican was surprised."

Since Mexico, the Pope has traveled abroad 24 times, covering more than 50 countries and touching five of the seven continents. His charisma has been well documented. No matter where he goes, in such diverse settings as Papua, New Guinea; Burkina Faso (formerly Upper Volta); South Korea or Canada, his appearances produce dramatic television pictures. Possibly no world leader, except President Reagan, gets as much network air time.

On each trip, between 60 and 70 journalists from the Vatican press corps travel with the Pope on his plane. The American contingent includes reporters, producers and camera crews from the Rome bureaus of ABC, CBS, NBC and occasionally CNN. Some of the network staffers irreverently refer to themselves as "The God Squad." It is an unusual assignment with special problems. How do you cover a world leader with a constituency of 750 million people who never holds a formal news conference? How do you deal with such tough issues as the Vatican bank scandal, or the Pope's unpopular position against divorce when the man is held in such reverence by so many?

Although he holds no news conferences as such, the Pope does make himself available to journalists, in an unusual fashion. On almost every foreign trip, once the papal plane is "wheels up" from Rome, the Pope normally wanders to the back of the plane for about an hour or so to chat with journalists, and it's all on the record. There are no restrictions on taking his picture or recording his voice, and reporters are free to ask whatever they want.

As the Pope strolls down the narrow aisle, there is an enormous crush of people straining to hear every word, cameramen perching on the backs of seats to get a good shot and soundmen maneuvering their microphones into position, but it's all done with decorum. It better be. Once, when the Pope was en route from Turkey, some still photographers got a little crazy and the Pope abruptly walked back to the front of the plane. "You should learn to control yourselves," he scolded.

One of the methods the Vatican press corps devised to cut down on the chaos was to seat themselves in language groups. The Americans, Canadians and British normally form the English-language group and similar international seating consortiums are arranged in Spanish, French, German, Polish and Italian. The Pope is fluent in nine languages and when asked a question in English, for example, he will always respond in English.

The range of issues covered in these chats is as broad as the list of countries where there are practicing Catholics. In Africa, for example, one big issue has been monogamy—should a man be allowed to have more than one wife? The Pope says no. In Poland, the issue is human rights. In Central America, it's clergymen getting involved in politics. "The American journalists must seem a bit sex-crazed to the Vatican," says ABC's Blakemore. →

continued

"Our questions tend to focus on abortion, divorce, infidelity and sex outside of marriage."

Blakemore thinks American reporters are a little soft on the Pope because they are still a bit in awe of him. "The Europeans are tougher because, historically, they are used to dealing with the papacy. When the Italians were holding a referendum on legalized abortion, the Pope brought Mother Teresa from India to campaign against it. He was severely criticized by the Italian media, and the Pope lost. You rarely see that kind of direct confrontation with the American press."

At least one American reporter has experimented with a Sam Donaldson style on the papal beat. CBS News correspondent Richard Roth was brand-new in Rome in December 1981, after five years of covering the rough-and-tumble world of Washington politics. Martial law had just been declared in Poland and the Pope was making a pastoral visit to a small church in the Parioli district of Rome. As John Paul left the church, he passed within 15 feet of the CBS camera crew and Roth asked him, in a suitably audible tone, what he thought of martial law. The Pope replied, "I'm praying for my country." On two other occasions, Roth tried the same approach, but was chastised by other reporters, who said this sort of thing just wasn't done. He was also warned by Vatican security to desist or he would be kept away from the Pope. Roth defends his tactics. "Certainly the Pope must be treated with deference, but on matters of substance, he should be subject to the same kind of inquiry as any world leader."

John Paul's relationship with U.S. television is more of a love affair than a quarrel and his activities get thorough coverage. Producers and editors of network news shows like warm, pretty pictures to balance the grim news of the day and the Pope produces those kinds of positive images by the carload. Beyond that, there are more than 52 million Catholics in the United States who are interested in what the Pope says and does.

But there is also a great deal of substance for non-Catholics because this Pope influences world events and makes news like no other.

Because of the enormous media interest, the Vatican Press Office, under the Pontifical Commission for Social Communications, has blossomed into a full-blown public-relations operation worthy of any big corporation. The organization even has its own advance man, Father Roberto Tucci, who also heads Vatican Radio. Months before the Pope leaves on a foreign trip, Tucci is hard at work making preparations. He negotiates with representatives of the host governments over such details as work space, telephone lines, press pools, camera positions and credentialing procedures.

"Once the journey is under way," says Keith Miller, chief correspondent of NBC's Rome bureau, "it's like covering a political campaign or one of President Reagan's overseas trips. We're schlepped from the press plane, to the press bus, to the press center, where we can get copies of what the Pope is going to say, in several languages, before he says it."

Unfortunately, there is another similarity to an American political campaign that demands close attention. Ever since May 13, 1981, when the Pope was shot by Turkish terrorist Mehmet Ali Agca, a lurking fear exists that it could happen again. That's one reason there is always a television camera recording the Pontiff whenever he appears in public.

But life on "The God Squad" beat is normally not so grim and there are light moments. Argentine cameraman Hermes Muñoz, on assignment for NBC, was inside a crowded church and was supposed to get close-up shots of the Pope blessing children, but every time Muñoz turned on his camera, the Pope would turn around and bless him. Muñoz, a deeply respectful man, felt obliged to bow down each time and receive the blessing of the bishop of Rome.

"It was awful," he remembers ruefully. "All I got were shots of his shoes." (END)

Arthur A. Lord has covered six papal trips as NBC News supervising producer.

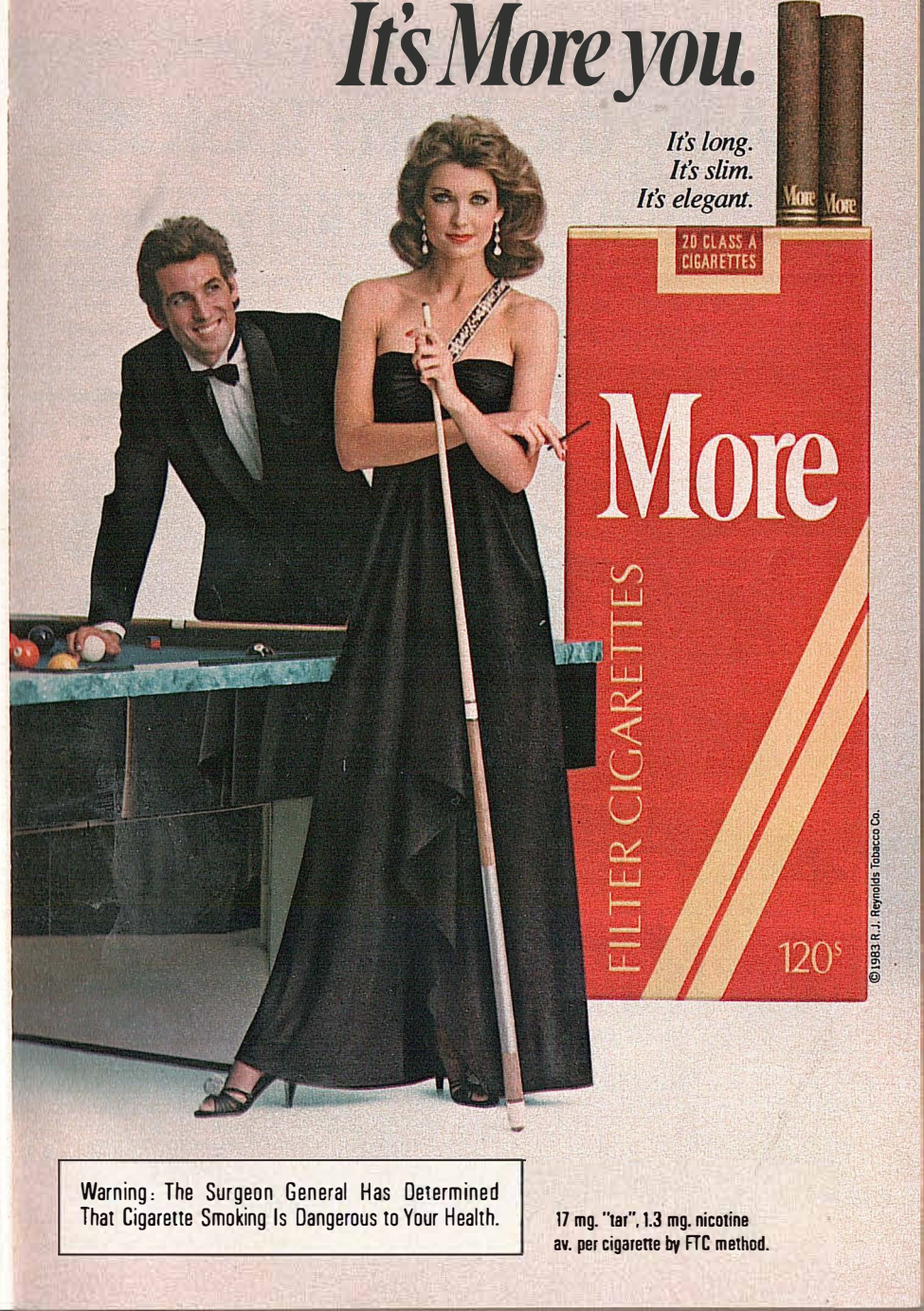

'Hollywood Wives' —Why the Town Took It So Personally

The author of the best seller says she's been deluged by celebrities who *think* they know who her characters really are

By Jackie Collins

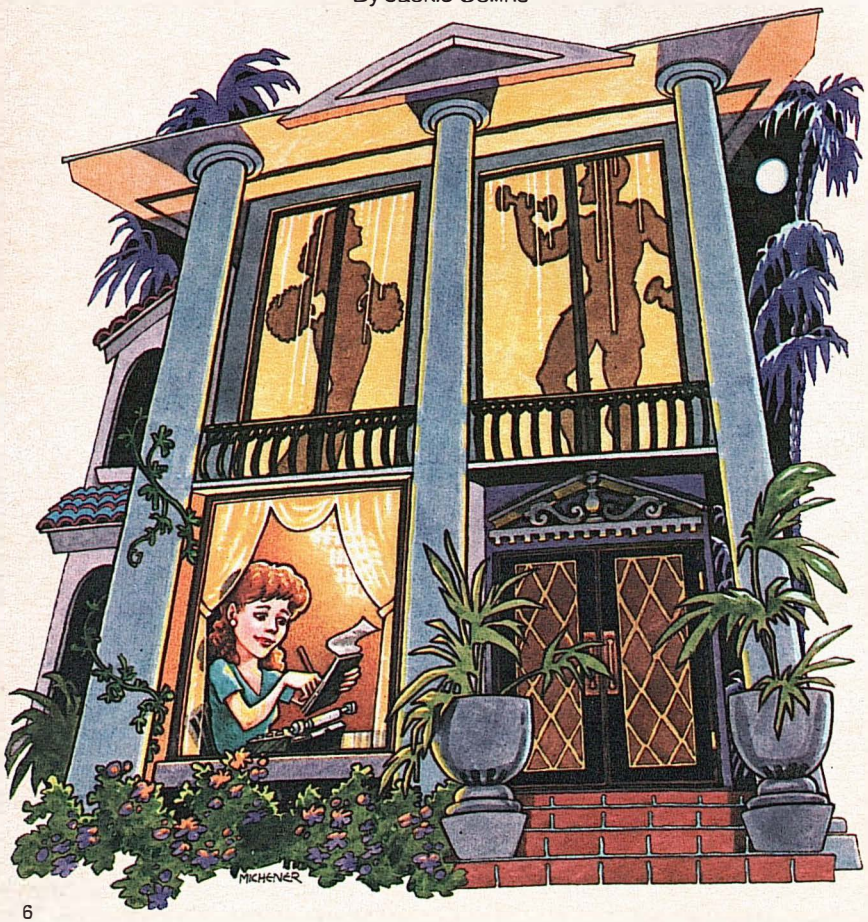

Hollywood Wives, *a six-hour miniseries based on Jackie Collins' best-selling novel, is scheduled to be telecast by ABC on Sunday, Feb. 17, Monday, Feb. 18 and Tuesday, Feb. 19, beginning at 9 P.M. (ET) each night. See local listings for time and channel in your area. The cast includes Angie Dickinson, Stefanie Powers, Suzanne Somers, Frances and Candice Bergen, Joanna Cassidy, Robert Stack, Rod Steiger, Steve Forrest, Anthony Hopkins, Roddy McDowall, Mary Crosby, Andrew Stevens and Catherine Mary Stewart.*

If one more Hollywood wife sidles up to me and says, " 'Hollywood Wives' is the book I should have written," I shall scream! When would she have written it? I ask myself. Between manicures? Body massages? Three-hour lunches? Or maybe she could have fitted it in between a shopping trip to Rodeo Drive and the organization of yet another perfect little party for 150 A-list guests (close personal friends, every one).

But then, of course, the easier you make something seem, the more people think they can do it. And everyone thinks *she* can write a book; indeed—one day—when she has the time, she will do so.

I have news for everyone. It is not so easy. It is hard and lonely work, and I mean *work*. To shut yourself away for months on end takes tenacity, determination, a strong masochistic streak and a great belief in what you are doing.

Writing "Hollywood Wives" (my ninth book) was a labor of love. Creating fictional, yet very true-to-life (some people say too true-to-life), characters from the Hollywood mélange was indeed a challenge. For Hollywood is full of clichés, and leaving them out would not be presenting a truthful picture of Hollywood.

A somewhat obscure lady screenwriter poured vilriol from her pen when reviewing the book for an L.A. paper (methinks another case of "this is the book I should have written"). Among other things, she accused me of using all these clichéd places—"The Beverly Hills Hotel," "Ma Maison" and "Mavericks." Well, how could one paint an accurate picture of Hollywood without mentioning The Beverly Hills Hotel, where everyone still takes meetings? And Ma Maison, where everyone still lunches on Fridays? These places are Hollywood landmarks, and omitting them would be like writing about Brooklyn without the Bridge, Paris without the Eiffel Tower.

But what about Mavericks, you may ask? Ah . . . a very good question. Mavericks is a figment of my imagination! Which just proves how much this particular reviewer knows about Hollywood!

For over a year now, between the hardcover and the soft-cover editions, "Hollywood Wives" has remained firmly entrenched on all the best-seller lists, including those in England, Ireland and Australia, which just goes to show that not only Americans are fascinated by Hollywood. I have a theory that in America there is no need for a royal family, because the great old movie stars (we are not talking Tom Cruise and Brooke Shields here) fill that role. Legendary stars such as Bob Hope, Katharine Hepburn and Cary Grant are national monuments, and are treated with a certain reverence and respect. Let's face it, even the President was once a film star! And if Paul Newman or Robert Redford made a serious stab at the Presidency, he'd have a very good chance.

But back to "Hollywood Wives." When the book first hit the stands, panic reigned. Everybody wanted to know who was in it, and if they were portrayed in a flattering light. Lines of chauffeurs and maids were dispatched to the bookstores to pick up a copy immediately. Bookstores in Beverly Hills sold out on the first day.

Soon my phone began to ring. "Jackie, darling. I have just read 'Hollywood Wives,' and it's such fun, a really accurate →

Ted Michener

continued

picture of Hollywood. And I don't recognize a soul! But, of course, darling, Gina Germaine is" (well known sex symbol is named) "and Ross Conti *has* to be" (macho fading superstar is named) "and *everybody* knows that Sadie La Salle is" (powerful female agent is named).

Dozens of phone calls later, I was laughing. They all knew exactly who everyone was supposed to be, only they all named different people! Except it was unanimous that the female agent Sadie La Salle (portrayed in the miniseries by Angie Dickinson) *had* to be famed superagent Sue Mengers. That's a sad commentary on the fact that there are not too many powerful and influential women in Hollywood. It's a town run by men—can't you tell by the majority of movies released?

No, the character of Sadie La Salle is *not* based on Sue. As I told her when the book first started creating shock waves, if she *were* Sadie I would have made the character a lot smarter and much prettier!

It is not my style to thinly disguise real-life characters. Isn't it boring to know exactly what everyone is going to do next? I try to create a strong image for my readers. I want them to *be there*—in the mansions, at the parties, behind closed doors, knowing what it's like to actually live in Hollywood.

When I'm writing I never know what my characters are going to do next. I like to think that my readers pick up on the excitement and take the trip with me.

Reactions to the book were mixed. "Pure fantasy," said some; "Right on the mark," said others; "Too much sex," said some; "Not enough," said others.

Well, you can't win 'em all!

One icy Hollywood wife remarked that if everyone in Hollywood were horizontal the entire time, how did any work ever get done? Another Hollywood wife married to a well known movie star approached me at a party one night and accused me of writing about her husband. "He *is* Ross Conti," she insisted. "How did you find out all his secrets?" She was not pleased when I told her you could trip over Ross Contis in Hollywood—there are plenty of them around.

All of a sudden the phrase "Hollywood Wives" became part of the language. Magazines and newspapers began making "little lists"—who was and who wasn't a Hollywood Wife. Television gossip programs started thrusting microphones at potential victims as they arrived at parties, premieres and openings. "Are you a Hollywood Wife?" they would demand. "No," would come the frosty reply.

"Hollywood Wives" became a dirty word—two dirty words, in fact. Nobody would admit to being one!

Of course, when I wrote the book, I was certainly not condemning every woman in Hollywood who has ever bought a designer dress, had a manicure or spent her day lunching, shopping and trashing everyone in town. Heaven forbid! I wrote about a certain group of women who *are* inclined to think of nothing else but material possessions and their queenly position in Hollywood society. Wives of stars, producers, studio heads—who truly believe they are loved and adored for themselves, not because of who their husbands are. What a nasty shock they get when the divorce comes!

But there are *many* terrific Hollywood wives. Smart, sexy, witty women, who look beautiful, and yet care about many good causes and devote themselves to charity work. They realize that in Hollywood you play the game, and you do not take it too seriously. And, to be sure, there are also fantastic long-lasting Hollywood marriages.

I chose to write about a different cast of characters: Gina Germaine (played in the miniseries by Suzanne Somers)—the sex symbol with the heart of steel. Elaine Conti (Candice Bergen)—the wife of a movie star who is desperately trying to get her husband's career back on track while maintaining her precarious position on the social circuit. Karen Lancaster (Mary Crosby)—daughter of a legendary superstar—who cares more about stealing Elaine's husband than anything else. And my favorite female character, →

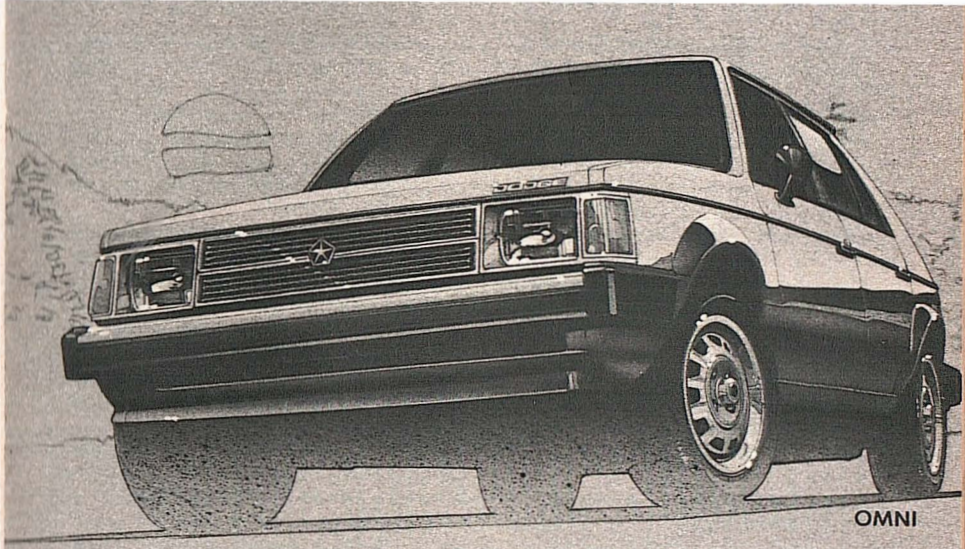

TRANSMISSIONS. NO EXTRA CHARGE.

With Dodge's two great Transmission Discount Packages on Omni and Charger.

Dodge Omni and Dodge Charger have always been economical.

Now, they're more so...with a choice of two option packages and discounts of up to $447.*

Purchase the spirited 2.2 liter engine, power steering and other popular options in Dodge's Automatic Transmission Discount Package, and you'll get the automatic shift at no extra charge—a $439 discount.*

Or purchase the options in the Manual Transmission Discount Package, and the 2.2 liter engine, 5-speed and AM/FM stereo radio are yours at no extra charge—a $447 discount.

The choice is yours. Whether you buy or lease,† you pick the car, you pick the package. And remember that both Omni and Charger are backed by our exclusive 5-year/50,000 mile Protection Plan.† See your Dodge dealer for all the details on these two special packages.

Dodge
DIVISION OF CHRYSLER CORPORATION
AN AMERICAN REVOLUTION

*Discounts based on sticker prices of package items if purchased separately. Ask for details.
†Whichever comes first. Limited warranty on outer body rust-through, engine and power-train. Deductible applies. Excludes leases. Ask for details.

BUCKLE UP FOR SAFETY.

continued

Montana Gray (Stefanie Powers)—a strong, sexy, interesting woman with career goals in mind.

Then there are the men.

Buddy Hudson (Andrew Stevens)—the bad boy who reforms and has a desperate need to become the new Richard Gere or John Travolta. Ross Conti (Steve Forrest)—the fading star who is worried about his hairline and his vanishing box-office appeal. (Rumor has it that the Contis were quite difficult to cast because many of the stars approached felt the roles were a little too close to home.) Oliver Easterne (Rod Steiger)—the producer who'll sell anything to anyone, and does. George Lancaster (Robert Stack)—the chauvinistic retired macho superstar.

Writing about Hollywood has always fascinated me. Not just the rich and famous, but the kids who flock to Hollywood from all over America to find fame and fortune, and, quite literally, their places in the sun.

Some people have labeled "Hollywood Wives" a scandalous book, all about sex and sin in big bad Hollywood. Actually, although the book is based on truth, I have toned down most of the wilder goings-on to protect the not-so-innocent. Hollywood has always generated more than its fair share of gossip and scandal—and I have merely mirrored what happens.

One of the questions I am constantly asked is: "How do you do your research?" And I usually reply: "Very, very carefully!" I get invited to a lot of parties, and the fun for me is to arrive, grab a ringside seat, sit back and observe. People-watching is a fascinating occupation, and a constant source of ideas. In "Hollywood Wives," I wrote a long party scene that lasted for several chapters. It is very authentic because while attending real-life Hollywood parties, I would saunter off to the bathroom and jot down notes of actual dialogue—amusing, accurate, outrageous, and very, very Hollywood!

I also like to lunch with the ladies occasionally, because the ladies come out with things even *I* don't believe. They make a men's locker-room conversation seem tame! I can remember being in an exclusive Beverly Hills restaurant one day and looking around at a sea of lifted, impeccably made-up faces. These women were groomed to the eyeballs in designer clothes and diamonds. Yet they had no individual style—they all looked the same. Ah, I thought, Hollywood Wives. And a book was born.

I have some great friends who call me up and pass on wonderful pieces of gossip. I really think that I don't need to set foot out of my house, and yet I'll still know everything that goes on. Hollywood can be wild, even though the rich and famous deny it. But let's face it—does a professional wrestler ever admit the bout is fixed?

I know of parties where hidden video cameras lurk in every room, would-be actresses loll in Jacuzzis hoping for a visit from a rich/powerful/famous guest, and cocaine is served in silver bowls. But I also know of parties where the food is great, the guests hard-working and interesting, and nothing wild goes on at all.

Speaking to the son of a movie-star couple the other day, I commented that a lot of the criticism I receive is from people who say that some of the things I write about could never happen. "Oh no?" he commented. And then he told me that when he was growing up, his parents threw weekly parties, and since his bedroom window overlooked the pool, he had the best view in the house of "change partners, movie-star style." And he named names!

But I won't. Trying to figure out who the characters in "Hollywood Wives" *really* are exercises your imagination.

I have had great fun with "Hollywood Wives"; writing it created such a stir—not to mention the biggest guessing game in town.

I have just finished my latest novel, "Lucky," a sequel to "Chances," and that will be coming out [from Simon & Schuster] in July. Now I am hard at work on "Hollywood Husbands"—a probing look at the men in Hollywood. It's their turn next—and I can't wait to see how they take all the fuss! END

Diet Quiz #2

Which has less calories and alcohol:

1. ☐ 5 oz. white wine?
2. ☐ 5 oz. Bacardi® rum and Perrier®?
(1 oz. Bacardi, 4 oz. Perrier)

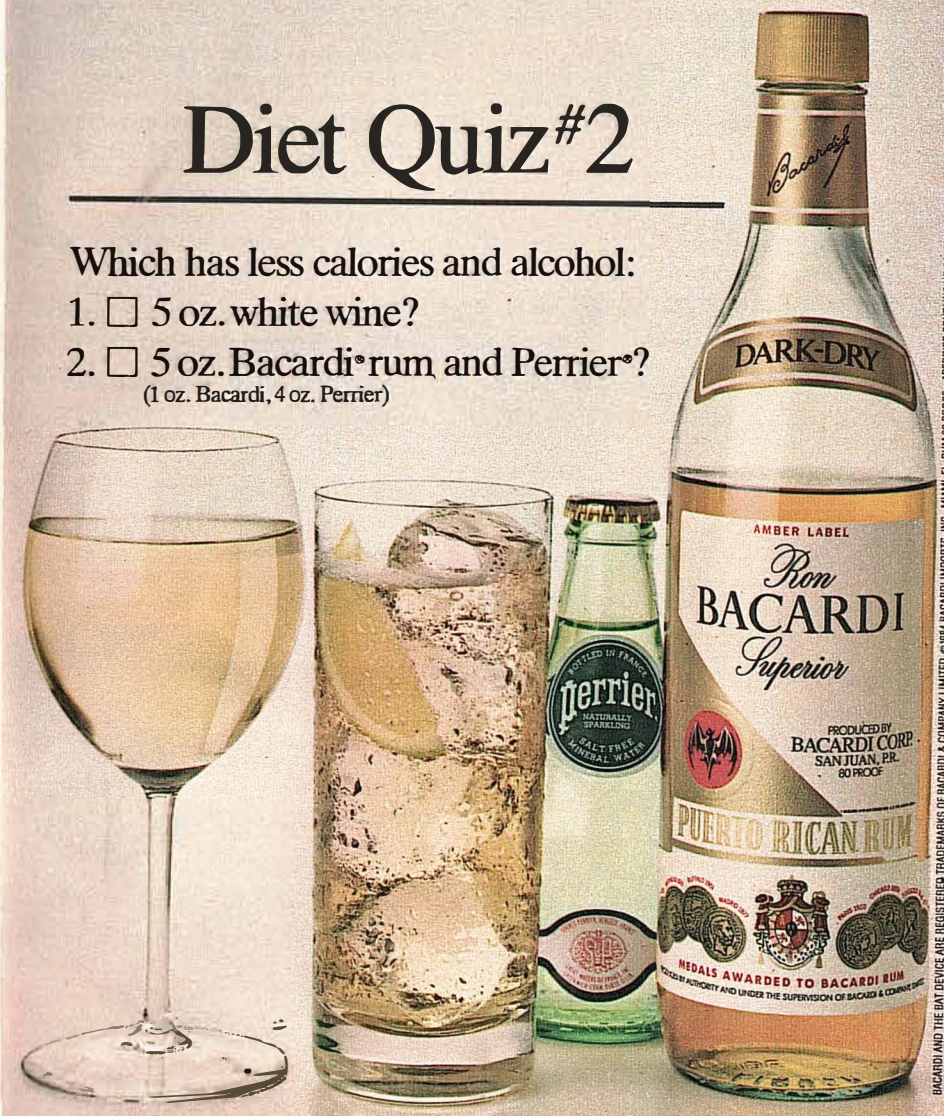

A 5-oz. serving of white wine contains 121 calories according to U.S. Dept. of Agriculture data. And its alcohol content is about 12½%.

Based on data from the same source, a drink made of 1 oz. 80-proof Bacardi rum and 4 oz. Perrier* has only 65 calories. And its alcohol content is just 8%. So if you chose Bacardi and Perrier, you're a winner.

BACARDI® rum. Made in Puerto Rico. Enjoy it in moderation.

BACARDI AND THE BAT DEVICE ARE REGISTERED TRADEMARKS OF BACARDI & COMPANY LIMITED ©1984 BACARDI IMPORTS, INC., MIAMI, FL. RUM 80 PROOF. *PERRIER CONTAINS NO CALORIES.

They're 'Lonely Within Their Palaces'

A star of the ABC miniseries says *real* Hollywood wives often lead lonely and frustrating lives

By Suzanne Somers

A lot of women in Hollywood are upset about the prospect of a TV production of Jackie Collins' book "Hollywood Wives." It's easy to see why. With its emphasis on idleness, infidelity and back-stabbing, they feel the book depicts them as something they're not. And it is true there are a great many happily married couples in Hollywood, as well as a large group of wives who are deeply involved in raising money for charities and other worthy activities. But there are a lot of Hollywood wives out there.

Take the character I play in the miniseries, actress Gina Germaine. When I first read the book, I couldn't believe someone like that could really exist. I mean, she's awful—a blackmailing, conniving, manipulative, nasty woman who would stop at nothing to further her career. But when I started thinking about it, I realized people do get desperate in this town, because the stakes are so high. If you're up for a series and it's between you and one other person, you don't say, "Oh, you take the job." Because it's not just a job; it's a chance at enormous fame and fortune. So maybe even a Gina Germaine *could* exist.

When I first came to Hollywood, before I enjoyed any success, I envied the easiness of the lives of the Hollywood wives, those women who get up in the morning and whose job is having their hair done, getting a massage, eating out, doing a little shopping, having a rendezvous, all to be finished by 6 o'clock. I envied what appeared to be the luxury of being married to a successful husband plus the looks, the clothes, all the accouterments of that kind of life.

That life style can be very appealing. It's hard to tell "managing the maid" stories, or complain about the difficulty of finding good chauffeurs, or that the gardener's awful, the pool is cracked, the Rolls broke down today and I had to take the Cadillac, and get much sympathy. But underneath all that, I sense a real sadness among Hollywood wives. With all they have on a material level, so many are unhappy and lonely. Lonely within their palaces.

What you have to remember is that, with one exception I know of, nobody plans to become a Hollywood wife. There is one woman out here who's had a series of marriages to famous men, has had a child by each of them, and when the union splits up, she has the man forever by the ankle because she's got his baby. That's very calculated and manipulative behavior and it's rare.

Most of these women came to Hollywood to be successful themselves. And just to get yourself here from some place like Iowa takes a strong self-image, a lot of self-esteem, a lot of ambition and a lot of drive. But sometimes life takes hold, and before you know it, you're in a situation you never planned to be in. Somewhere along the line, because they're so terrific-looking, these women meet and marry upwardly mobile men and then their own careers get put on the back burner. And the qualities that got them to Hollywood in the first place lead to frustration, because their smarts tell them, "Hey, it may look good on the outside, but this leaves a lot to be desired."

Imagine you have a successful (which usually means rich) husband who's involved in show business. He's out all day being creatively stimulated and fulfilled and you're really doing nothing other than waiting for him to come home and spend some time with you. But when he does come home, you still get no attention. I think I would just feel useless, like I wasn't contributing. I would feel a desperation; I'd be looking for any way to fill up my time. And from the Hollywood wife's point of view, there could be worse ways of killing time than having your hair done, going to lunch and having a love affair with your husband's best friend.

Any mate who emotionally abandons a spouse leaves the other one feeling →

Photos by Orlando/Gamma-Liaison

L.-r.: Candice Bergen, Mary Crosby and Suzanne Somers get a bitter taste of "the good life" in Hollywood Wives.

continued

absolutely panicky and in need of attention. You hear a lot of Hollywood husbands sarcastically complaining about their wives: "Oh, she's such a shopper." But shopping is a way of getting attention. If you're in a store and they know you've got money to spend, the attention you get is wonderful. I've experienced that myself. It's "Oh, Miss Somers, did you see this?" and "Oh, isn't that beautiful? Judy, come over and look at Miss Somers. Doesn't she look wonderful?" One day I was walking down Rodeo Drive in Beverly Hills

It's got to be a little unnerving sitting home knowing your husband is having lunch with the next Bo Derek.

and a saleslady actually came running down the street shouting, "Miss Somers, Miss Somers, you didn't see the purple Fendi!" Yes, you're being used, because you're going to drop a big load of money there. But for the moment, there's a lot of attention, and maybe, when you're not getting any from your husband, it's necessary to get it through shopping: by being known as the lady who spends all that money at Georgette Klinger, who has the charge account at Ma Maison, and who is even occasionally available for whomever she might meet at Ma Maison.

Making it even tougher on Hollywood wives is the real quest for youth in this town. A lot of these women are in situations where their husbands are meeting young, beautiful girls all the time, nymphettes who want to be in the business so desperately they'll go along with anything to get there. It's got to be a little unnerving sitting home knowing your husband is having lunch with the next Bo Derek. Or that you're competing with his cute little secretary, while he's saying, "Oh, come on, she's just a kid." A kid with a 36-24-36 figure! Who is he kidding?

Despite all these problems, a lot of these women stay married because they don't want to surrender the good life. I personally couldn't imagine holding on to marriage for those reasons. But there again, if I were a Hollywood wife and I lived in a palace and I had the maids, the cars, the charge accounts and the pool and my husband was fooling around on me, maybe I could come to some kind of rationalization in order to maintain that life style. Maybe. . . . I know that exists on a lot of levels out here, people living totally separate lives within their union. It's got to be a pretty empty existence.

Another reason a lot of Hollywood wives stick it out is that there are A and B lists for parties in this town. There is one woman I know who was married to somebody very famous. When they got divorced, that woman was taken off the most desirable party list because she wouldn't be bringing her famous husband with her. Everybody likes to have a smattering of stars at their parties, and if you're thinking about cutting back the invitations and you have to choose between inviting Mr. Star and his new girl friend or Mr. Star's ex-wife and her new boy friend, whom nobody knows, you'll invite Mr. Star and the ex-wife will be left at home.

I've seen Hollywood ex-wives on TV and what they talk about is how they lost their status, how they went from being important to being nobody. They realized how shallow their lives had been, because once they lost their partners, they were dropped like hot potatoes. You could actually see the torment, the tension, the hurt in their faces, feelings that came with the realization that the people they thought were their friends only liked them because they could bring along glamorous husbands. It's an enormous letdown to realize that and experiencing it could very easily make someone angry, cynical and negative. Being a Hollywood wife may seem glamorous, but it can leave a terribly bitter aftertaste.

While you can't generalize about every wife, while you can't say they're all desperate, they're all unhappy and they're all looking for the fountain of youth, the Hollywood-wife syndrome does exist. I've seen it in Washington, D.C., Dallas, Topeka, everywhere. It's a genuine slice of America, not just Hollywood. It's a sad slice, it's a hurt slice, but it's real. END

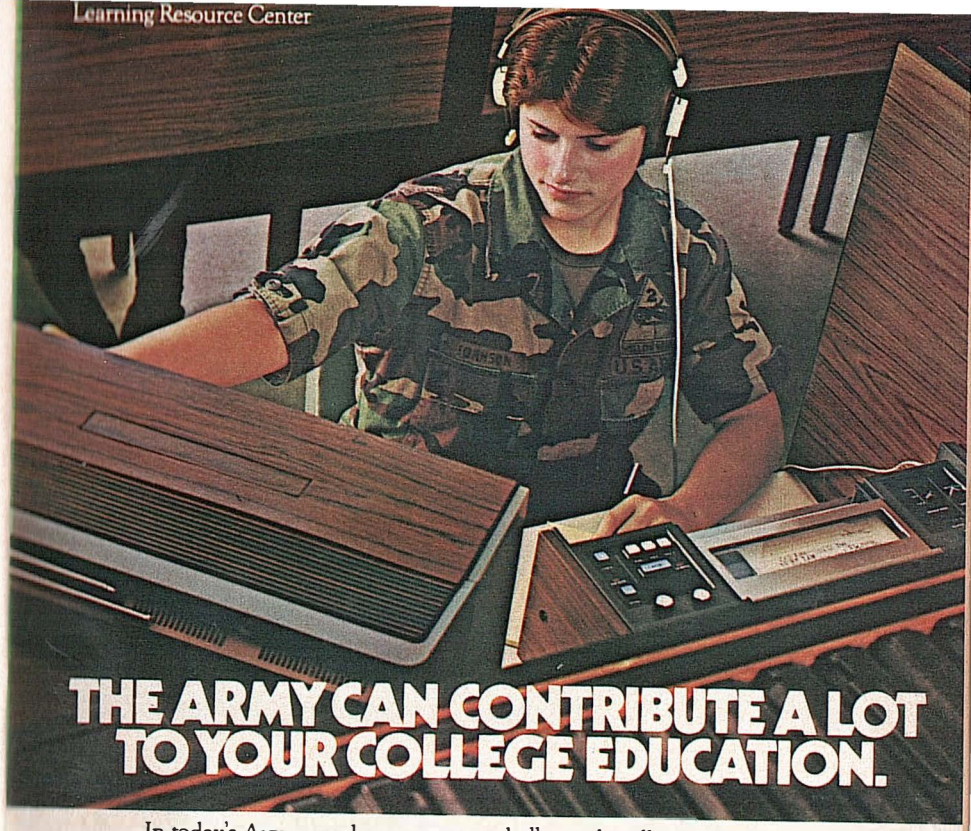

In today's Army, you learn to accept challenge, handle responsibility, and make the most of any given situation. And that's much of what it takes to be a good college student.

So if you're planning to attend college, maybe you should think about how spending some time in the Army can help you get there. Not only will you be better prepared to handle the challenge, you can also be better prepared to handle the costs. By taking advantage of the Army College Fund.

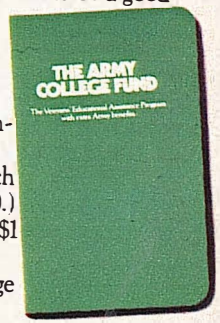

In just three years, if you qualify, you can accumulate as much as $20,100 for college costs. (In two years, you can accumulate $15,200.)

The Army College Fund works like a savings plan. For every $1 you save from your Army salary, the government adds $5 or more.

Call toll free 1-800-USA-ARMY for your free Army College Fund booklet. And find out how the Army can contribute to a very worthwhile cause—your college education.

ARMY.
BE ALL YOU CAN BE.

9 mg. "tar", 0.7 mg. nicotine av. per cigarette, FTC Report FEB. '84.

Warning: The Surgeon General Has Determined That Cigarette Smoking Is Dangerous to Your Health.

VANTAGE.
THE TASTE OF SUCCESS.

Great Taste
with Low Tar.
That's Success!

VANTAGE 100s
Low Tar 9 mg
© 1985 R. J. REYNOLDS TOBACCO CO.

TV GUIDE

INSIDER GRAPEVINE

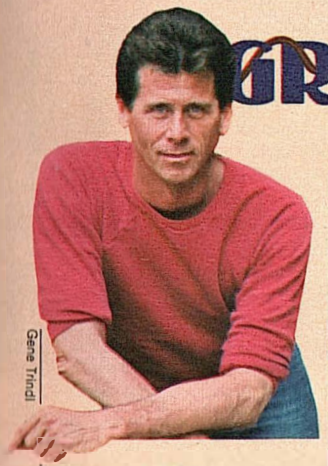

Gene Trindl

Hurry Up!

Four-hour TV-movies can often take many months to complete. NBC is bringing "Deceptions" to the screen in a matter of weeks. "We finish at the end of March," says Barry Bostwick (above). "It's going to be on for May sweeps." How can they do it? "They start editing the minute we start shooting. It's a great hardship for the director." It's no piece of cake for Bostwick's co-star, Stefanie Powers, either. "She plays twins," he explains, "a plain sister and a fancy sister. And she has a lot of scenes—the old Patty Duke syndrome—where she's on one side of the room and they set up the camera. And then she changes costumes and hairdos and stands on the other side of the room and talks to herself." And what's Bostwick's part in this tale of romance and intrigue? "I have the great challenge—and the great pleasure—of making love to both of them."

Bon Mot

At a recent gathering of TV critics in Hollywood, ABC previewed only brief scenes from its upcoming two-part, four-hour TV-movie "Lace II," starring Phoebe Cates and Deborah Raffin (below, l. to r.). Nevertheless, what little it showed was enough to produce a few laughs from the assembled press. Especially risible was a line—also heard in the original—in which the character played by French actress Arielle Dombasle pledges to stick by her friends through "sick and sin." Let's hope she wasn't reviewing "Lace II."

Jim Globus

Grapevine continues on second full editorial page of listings section

PRIMETIME

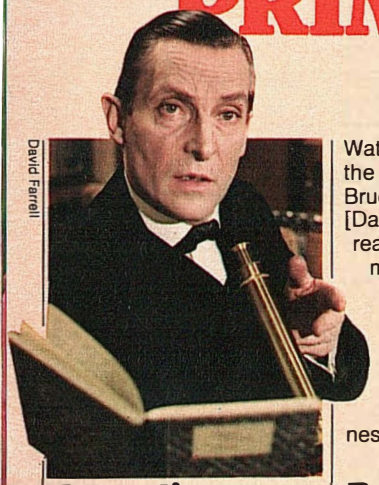

David Farrell

According To Doyle

Sherlock Holmes without his deerstalker hat and meerschaum pipe? Seems sacrilegious, doesn't it? And yet, when Jeremy Brett (above) shows up as Holmes on *Mystery!* (March 14, on most PBS stations), you'll see scarcely a trace of these trademark props. "The pipe and the deerstalker," he explains, "were created by an American actor who did Holmes on stage, Richard Gillette." Brett's greatest concern was "to try to get the relationship between Holmes and Watson right. Watson isn't the goof played by Nigel Bruce at all. Our Watson [David Burke] is a warm, reassuring retired army major." And Holmes? "Quicksilver, dangerous. When he's not on a case, he's into the cocaine, but the moment a case arrives, he's like a magnesium flame."

Roll Over, Beethoven

Concert pianist Andre Watts (below) made his television debut at age 16. This week on *Live from Lincoln Center* (Feb. 20, on most PBS stations), he'll perform his first nationally telecast prime-time recital. "I don't think that to enjoy classical music—any more than listening to Cyndi Lauper or Linda Ronstadt—you have to be knowledgeable. That's always bothered me about classical music's 'mystique.' If you want to study it, fine. But it's just music. It doesn't need sophisticated listening. Just let the sound roll over you."

↓

Short Notice

"I got the part about 18 hours before I reported to the set," says Antony Hamilton, recalling how he was tapped to replace Jon-Erik Hexum on *Cover Up* following Hexum's tragic death. "I had no time to think about it." Nor did the Australian actor seek the part. Having known Hexum, Hamilton (above right, with co-star Jennifer O'Neill) didn't think it was "ethical." The producers came to him. Despite the sad circumstances, Hamilton, a former model, says that playing Jack Striker—a spy who masquerades as a model—has its rewards: "It's a wonderful opportunity to vent any frustrations I had as a model in real life."

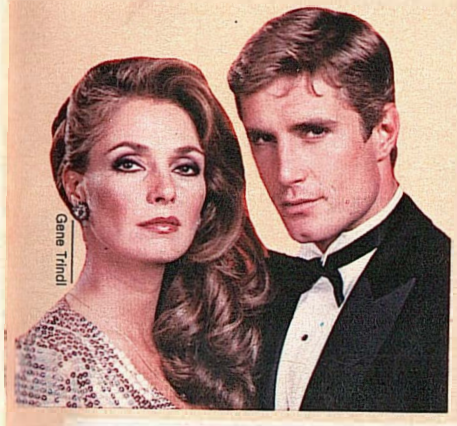

Gene Trindl

Scenario

"I don't know whether we're trying to accomplish anything grand," says Robert Guillaume (below), "but this was an idea the writers had been trying to get the network to accept for two or three years." The idea? How would the fictitious state officials of *Benson* react to a nuclear attack—the subject of this week's episode (Feb. 22, ABC). "Keeping in mind that we're a situation comedy, it's difficult to talk about the grandiose aspects of nuclear annihilation. Our main thrust was to make people more aware."

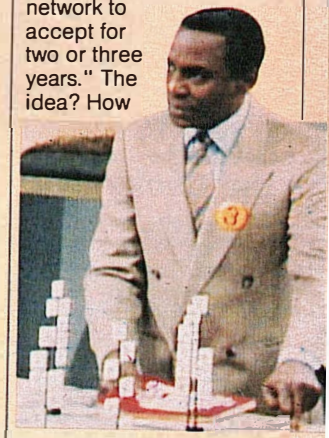

Sailing Out in Style

Look for another cast replacement on ABC's *The Love Boat*. No, Capt. Merrill Stubing (Gavin MacLeod, below) isn't about to ship out—but the ship itself is. Executive producer Aaron Spelling is said to be so hopeful that the series will stay afloat in the ratings for another two seasons that he's decided to trade up. The Pacific Princess, the cruise ship currently seen in exterior shots, will be replaced by the Royal Princess, a more elegant vessel said to be in the same class as the QEII. The Royal Princess's maiden cruise is scheduled to be on the air in May. First port of call: Miami, followed by stops in the Caribbean and a voyage through the Panama Canal.

Gene Trindl

By Mary Alice Kellogg

SOAPS

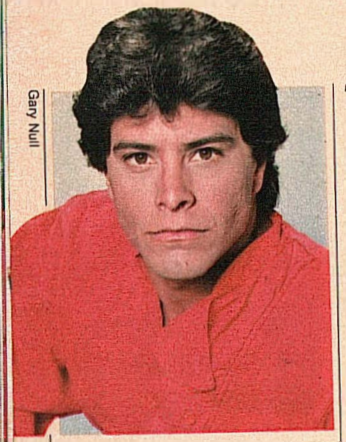

Gary Null

Hitting The Books

Michael Leon, who plays ex-high-school dropout Pete Jannings on *Days of Our Lives*, has been named official spokesman for the "Second Chance It with Me" campaign, a statewide program that encourages California high-school dropouts to earn their equivalency certificates. "It's rough getting anywhere today without a high-school diploma," says Leon (above). "But if I can encourage a few to give it serious thought, maybe they will inspire others until we have this great network going."

Turnabout

Larkin Malloy (below) was last seen as good guy Sky Whitney on *Edge of Night*. Now that he's joined the cast of *Guiding Light*—as high-powered businessman Kyle Sampson—Malloy is getting a chance to be the bad guy for a change. "Kyle is legendary in financial circles," says Malloy, "and if crossed, he's likely to strike back with a fury." Sampson is ↓ something of a mystery man, too. In upcoming weeks, watch for him to break some hearts in Springfield—and to emerge as a rival to oil man Billy Lewis.

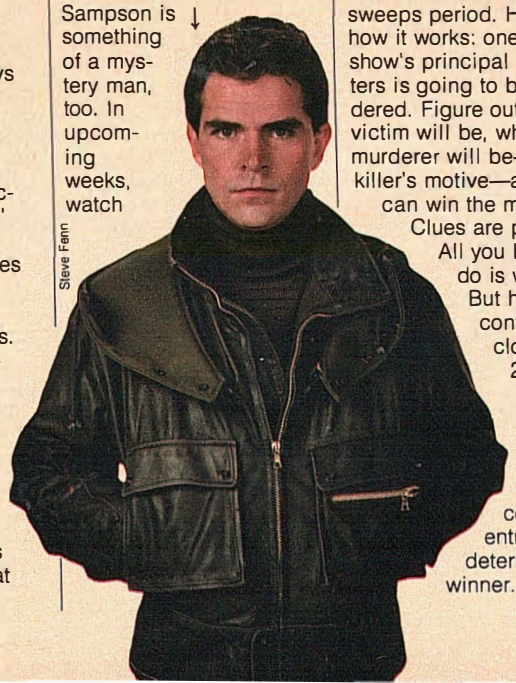

Steve Fenn

Sweeps-Stakes

Who says you can't buy ratings? *Rituals* has been trying to lure viewers for the past few weeks with an offer that's hard to refuse: $100,000. No, it's not a bribe. It's the payoff in a contest the syndicated soap is running during the crucial February sweeps period. Here's how it works: one of the show's principal characters is going to be murdered. Figure out who the victim will be, who the murderer will be—and the killer's motive—and you can win the money. Clues are provided. All you have to do is watch. But hurry: the contest closes Feb. 22. In the event of a tie, a random drawing from all correct entries determines the winner.

By Bob Raissman

SPORTS VIEW

Focus on Sports

Bad Blood

The champion, **Livingstone Bramble**, and the contender, **Ray "Boom Boom" Mancini**, won't settle their WBA lightweight-title battle until this weekend (Feb. 16, HBO), but already the war of words between the two camps is being measured on the Richter scale. Bramble (above right, with Mancini in their first fight) has been abusive to the ex-champ from the outset. The bitterness is mutual. "I hope they carry Bramble out on a stretcher," says Mancini's manager **Dave Wolf**. "This is the first time I've disliked, on a personal basis,.somebody Ray has fought. I will enjoy the beating Ray is going to hand him." . . . CBS motorsports analyst **Chris Economaki** says that if you've got the green, you can buy and handle a race car on the Indy circuit. "The man-machine equation [nowadays] is 15-85. And the machines are so sophisticated that they have become easier to drive. What this does," explains Economaki, "is permit a person with a lot of money to buy in and become a driver [without having] to earn his spurs on the dirt tracks any more." . . . As for earning one's spurs, **Doug Flutie** may have set the football world on its ear, but it's going to take more than a Heisman Trophy to win over Madison Avenue. According to **Matt Merola**, who represents a number of athletes, including **Reggie Jackson**, "Flutie has great [endorsement] potential, but to lock into the big endorsements, he'll have to show consistency in the pros over a longer period of time." . . . And finally, Olympic success seems to have carried over for match-sprint cycling champion **Mark Gorski** (below). All three broadcast networks have expressed interest in him as a color commentator. However, Gorski is leaning toward NBC. They'll be televising the '85 World Championships (in which Gorski will compete) and the Coors Classic later this summer.

Focus on Sports

By Howard Polskin

Video Cassette Report

Peter C. Borsari

NEWS

Profit and (Weight) Loss

Even though "Do It Debbie's Way" ranks as one of the best-selling home-video exercise programs of all time, its success hasn't exactly pumped new blood into the career of its star, actress Debbie Reynolds (above). "It hasn't generated any movie roles for me," admits Reynolds. "But the tape has brought me a lot of work doing personal appearances and health seminars. And that's a lot easier than nightclub work, which can be pretty awful." Despite the popularity of the tape, Reynolds claims that she's not raking in the dough from it. "Everyone's made back his money plus a few thousand. It's not 'Thriller,' but I'm not complaining. I never aimed for a big hit."

NEW RELEASES

"Star Trek III: The Search for Spock" beams up to dealers' shelves this week—along with the first 10 episodes of the TV cult favorite. The movie, directed by Leonard Nimoy, and starring members from the TV cast (below, l.-r.: DeForest Kelley, Walter Koenig, William Shatner, James Doohan and George Takei), is boldly priced at $29.95. The series episodes list for $14.95 each. All are from Paramount Home Video.

REVIEWS

Pride and Passion (Embassy Home Entertainment; $59.95) recaps the 1983-84 National Basketball Association season in a well paced and well executed program that boasts more dunks than you'll see in a Sunday morning at your local doughnut shop. Wisely, though, the tape concentrates on the classic seven-game World Championship duel between the gutsy Boston Celtics and the glitzy L.A. Lakers, spotlighting the clutch play of Larry Bird (No. 33, above) and the lost magic of Earvin "Magic" Johnson in the series. Indeed, the word Bird crops up so often that you'd think the NBA was an aviary. The only problem with the show is its clichéd narration. It's so bad it should be whistled for double drivel. . . . Director-narrator Warren Miller's **Ski Time** (Karl Home Video; $39.95) mixes its instructional segments with breathtaking footage of daredevil skiers schussing down treacherous slopes at some of the world's most glamorous resorts. Nevertheless, Miller stumbles into two crevasses. At 102 minutes, this documentary is way too long. And Miller's narration, basically a string of weak jokes, is as flat and corny as a Kansas landscape.

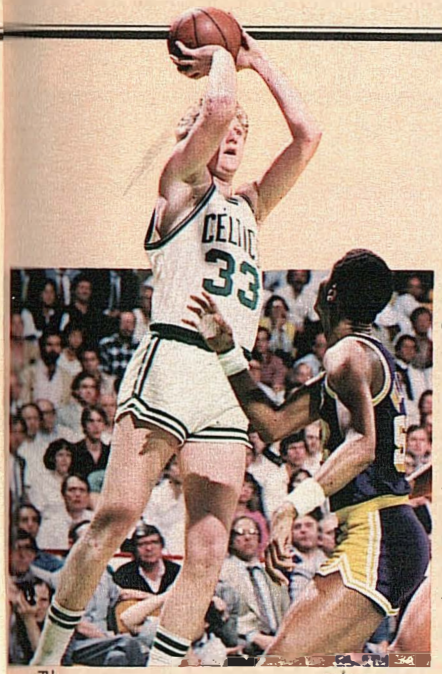

Focus on Sports

VIDBITS

This may turn out to be the year of creeping commercialism on prerecorded videocassettes. Later this month, Karl Home Video will release "Eat to Win" ($39.95), based on the best-selling diet book by Dr. Robert Haas—and partially underwritten by the Red Lobster Inns restaurant chain. "There will be no conventional commercial in this tape," stresses a Karl spokesman, "but you'll know that portions of the tape were definitely shot in Red Lobster Inns." . . . Meanwhile, a trailer trumpeting the release of Clint Eastwood's "City Heat" appears on the front end of all the actor's "Tightrope" tapes shipped last month by Warner Home Video. END

Videocassette Charts

TOP RENTALS

1. Police Academy
2. The Natural
3. Purple Rain
4. The Empire Strikes Back
5. Romancing the Stone
6. The Last Starfighter
7. Dreamscape
8. The Neverending Story
9. Splash
10. Greystroke

BEST-SELLING INSTRUCTIONAL TAPES

1. Jane Fonda's Workout
2. Jane Fonda's Prime Time Workout
3. Jane Fonda's Workout Challenge
4. Do It Debbie's Way
5. Raquel: Total Beauty and Fitness

—Courtesy of Billboard

NOW, THE PREMIUM DISHWASHER COMES WITH A PREMIUM.

A FREE KITCHENAID® FOOD PROCESSOR WITH YOUR NEW SUPERBA DISHWASHER.

Buy the Superba dishwasher and save yourself work in two wonderful ways.
The unique KitchenAid Triple Filtration System, with a hard-food disposer, grinds up food, so you don't have to rinse dishes by hand.
And our free KFP400 food processor cuts, slices and shreds just about everything.
It's a $169 value.

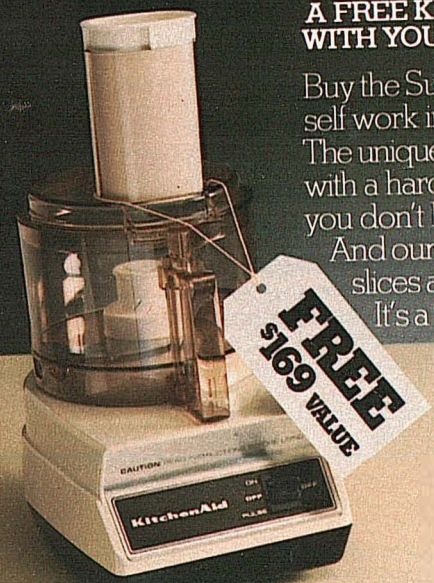

KitchenAid®
For the way it's made.™

Offer good until April 30, 1985, at participating dealers.

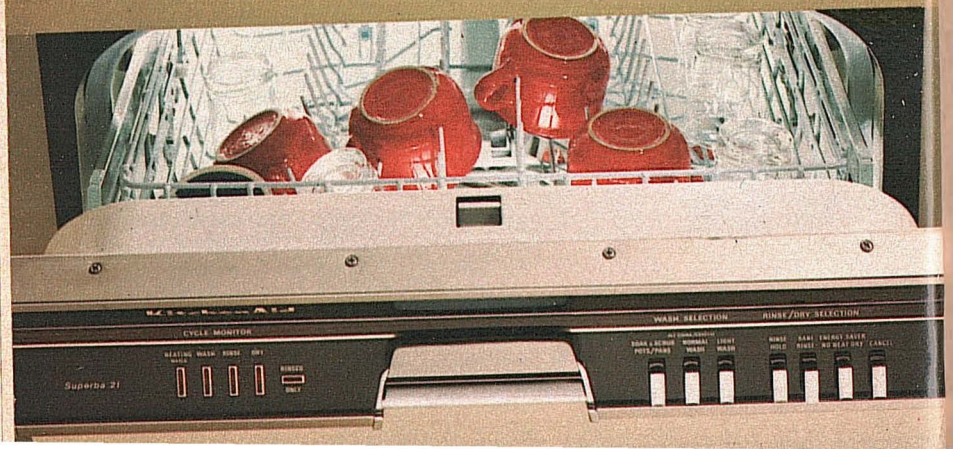

Look for this special KitchenAid® offer at these participating dealers.

KENTUCKY

Hopkinsville
Cayce Mill Supply
505 E. 1st
502-886-3335

TENNESSEE

Brentwood
Brentwood Maintenance
308 Franklin Rd. (Rear)
377-2959

Clarksville
C & M Supply Co., Inc.
607 N. 1st.
615-647-6594

Columbia
Frakes Electric Co.
605 North Garden St.
615-388-2424

Cookeville
Kimbrough Appliances
768 So. Jefferson Ave.
615-526-1566

Cunningham
Skinner's T.V. & Appl.
Rt. #1
615-647-2818

Dickson
American Maintenance
200 Church St.
615-446-2381

Fayetteville
Henley Supply Co.
1227 Huntsville Hwy.
615-433-5596

Parkway Wholesale Plmb. & Electric
1921 Wilson Parkway
615-433-7134

Franklin
McCall Electric Co.
5th Avenue North
615-794-1433

Gallatin
Durham Building Supply
348 Durham Ave.
615-452-2701

Goodlettsville
Hicks Appliance
136 Main Street
859-2844

Hartsville
Hartsville Cabinet & Millwork
West Main
615-374-2203

Hohenwald
Chandler Furniture & Appliance
217 N. Park Ave.
615-796-4591

Lebanon
Lebanon Appliance
1411 W. Main St.
615-444-2525

Leoma
Story & Lee Furniture
Rt #3
615-852-2111

Lewisburg
Coble Furniture Center
1028 Nashville Hwy.
615-359-5033

Madison
C. E. Hardiman Appl.
1248 Gallatin Road
865-1611

Old Hickory TV & Appl.
629 Myatt Drive
868-4285

P & H Supply Company
705 Gallatin Road
868-1270

Manchester
Yokley's Appliance
1600 Hillsboro Road
615-728-3271

McMinnville
Burch Supply Co.
217 New Smithville Hwy.
615-473-2022

Murfreesboro
Custom Cabinet Shop
301 W. Main
615-890-2022

Nashville
A-1 Appliance
5410 Harding Road
352-5174

Custom Craft Cabinets
484 Bell Road
361-4020

Deans Kitchen Center
1023 16th Ave. South
242-3106

Famous State Sales
523 Thompson Lane
259-3344

Green Furniture & Appl.
3041 Dickerson Road
228-5400

Henry Kitchens
306 8th Avenue South
242-2822

Hillsboro Electric
3914 Hillsboro Circle
297-1419

Paris
Central Electric
Tyson Ave.
901-642-5913

Pulaski
Giles County Furniture
301 No. First
615-363-1600

Shelbyville
Stevco Sales & Service
Public Square
615-684-5211

Smithville
B & G Supply
P.O. Box 166-Highway 70
615-597-5035

Smyrna
Paul John's & Son
US Hwy. 41 South
615-459-2705

Sparta
Merchandise Mart
115 Mayberry St.
615-836-3786

S & W Electric
319 W. Broad Street
615-836-3617

Springfield
Furniture Center
505 Memorial Blvd.
615-384-3501

Tullahoma
Southeastern Electric Supply
1406 N. Jackson Blvd.
615-455-5402

Henley Supply Co.
103 South Atlantic
615-455-5596

Waverly
Luff-Bowen
117 N. Court Square
615-296-2413

News Update

Press Wary of White House Job For Buchanan

Patrick J. Buchanan, 46, a former speechwriter for the Nixon Administration and for the past decade a conservative television commentator and newspaper columnist, has been named the White House's new Director of Communications. Buchanan, who until his selection was a panelist on *The McLaughlin Group*, a syndicated political talk show, and co-host of CNN's *Crossfire*, will help set the tone for the way the Reagan Administration deals with the press.

Network correspondents at the White House think Buchanan's appointment may mean that the Administration will take a more confrontational stance with the media. In the past, Buchanan has been heavily critical of the way network news covers the Presidency.

ABC's Sam Donaldson says: "I think Buchanan believes the Eastern, liberal media is unfair to conservatives, and he'll make every attempt he can to press-bash." But, Donaldson adds, Buchanan is not devious. "He's up-front about what he believes. What we see is what we're going to get—a hard-line conservative who'll promote his values."

NBC's Chris Wallace says that Buchanan will be "good copy. He's an aggressive spokesman. And if he's combative? So what—we're happy to play hardball with him."

Bill Plante of CBS thinks Buchanan might "sharpen up the White House's focus on issues—and could even result in a few more press conferences, since Buchanan wrote the book on press-conference preparation for the Nixon Administration."

NBC's Wallace isn't so sure. "The President isn't a confrontationalist the way that Richard Nixon was," he says. "Ronald Reagan is an easygoing man who is accustomed to doing things his own way. In the end, Ronald Reagan will make his own decisions—there won't be a 'new' Ronald Reagan just because there's a new communications director."

—John Weisman

ABC Cancels *Call to Glory*

Call to Glory, the chief beneficiary of ABC's promotional energy during last summer's Olympics, has been canceled. The show started with high ratings after the Games but has slipped steadily ever since. *Glory* received praise from many critics; this may be one reason that ABC stuck with the show in the face of poor ratings for a relatively long time. Sources close to the show say creative differences hampered the project: a clear identity was never established.

—Richard Turner

Program Section Features

Insider: Grapevine (Continued)..... A-3
Letters A-4
Views and Previews, by Stanley Marcus . A-5
This Week's Movies, by Judith Crist A-6
Sports Calendar..... A-8
Pay-TV Movie Guide . A-9
Channel Directory.. A-18
TV Crossword..... A-152

TV GUIDE, 7 West Seventh St., Cincinnati, Ohio 45202-2450, (513) 421-2580

INSIDER GRAPEVINE

Continued from page 17

Hail, Mary!

Six years after leaving prime time, Mary Tyler Moore is reportedly ready to return to CBS next fall in a new half-hour series. Details are not yet known, but insiders tell us 22 episodes of the new show have been ordered. A CBS executive says only that "it's too early to say anything" about the deal.

Black Is In

The success of *The Cosby Show* may be sparking a resurgence in prime-time series with black stars. ABC recently revealed plans for its own sitcom about a black family. Now comes word that Redd Foxx *(Sanford and Son)* will star in a pilot from Lorimar. And Marla Gibbs, who plays *The Jeffersons*' sharp-tongued maid Florence, will produce an NBC pilot. It's based on a stage play set in a Chicago neighborhood.

Baby, It's You

Scriptwriter Edward Hume tells a tale of woe. An emmy nominee for "The Day After," Hume was hired to pen an authorized TV-movie biography of John Lennon and Yoko Ono. Hume spent a year researching and writing the NBC project, during which he says he had to wait three months to get an interview with Lennon's widow. Ex-Beatle Paul McCartney declined to be interviewed at all. Recently, Hume learned he'd been dropped in favor of another writer. "My understanding was that Yoko disliked my script," says Hume, who describes it as "a straightforward history with a lot of Lennon's music." Of John and Yoko, he says: "They were a couple of big babies but very likable." Responds a spokesman for Ono: "Yoko didn't feel Ed Hume's script accurately reflected their relationship."

Rockin' Role

Plans are underway for an NBC TV-movie about the late rock star Janis Joplin, who died in 1970 of a drug overdose at the height of her career. "A good portion of Joplin's problems stemmed from her childhood," says a source at Dick Clark Productions. She was "an outcast who wanted to be ordinary, and this is what we will focus on."

Too Tough For Comfort?

Why did NBC substitute another episode for the one originally scheduled to mark the Jan. 23 debut of its new sitcom *Sara*? Originally, the show's first episode was supposed to be about Sara (Geena Davis) walking out of a surprise birthday party because she preferred being home alone. "I wanted Sara to debut as a strong woman," tough-minded and independent, explains executive producer Gary David Goldberg *(Family Ties)*. But NBC programming chief Brandon Tartikoff thought the opener projected a "very negative" image of Sara that would turn viewers off. So, at the last minute, he substituted a softer show in which Sara got reinvolved with an old boy friend. Goldberg says he's upset by the switch. And Sara's birthday party has yet to be rescheduled.

Letters

A LIKABLE GUY

The personable Perry King of *Riptide* has long been a favorite of mine, and he's always been incredibly handsome ["Six Reasons Why I Like Perry King More than Ever," Jan. 26]. The bonus is that he's also incredibly talented. That makes *seven* reasons to like Perry King more than ever.

Wendy J. St. Christopher
San Antonio, Texas

Perry King sounds too good to be true. I don't believe that a man can be as nice as the article says he is. He must have been putting on an act for the interviewer—he gets my vote for an Oscar.

M. Henriksen
Wahiawa, Hawaii

Carolyn See referred to King's co-star Joe Penny as "one mediumly handsome brunet." To those of us who prefer brunets, Joe Penny is the hunk!

Gail Bozley
Fullerton, Cal.

DOWN WITH DALLAS

If watching TV is a "terrific way to evaluate Soviet cultural and social life," the same must be true of American TV ["Moscow on the Hudson—Via Satellite," Jan. 19]. One evening several weeks ago, I turned on the TV and flipped through the 27 channels I can get. Each channel, including PBS, had violence in one form or another on it. By comparison, the Soviets seem blessed: some of the world's best productions of ballet, opera and concert performances. No *Dallas*. No *Dynasty*. In other words, no sordid lives of the rich. How delightful. I am sorry that we are only able to watch American TV.

James M. Frase-White
Salisbury, Mass.

WORLDCLASS ATHLETE?

Lyle Alzado, you big, gorgeous, hardheaded, softhearted brute! Not only were you " . . . the best in the world" last year, you are *always* the best ["Advice on Blondes, Parties, Winning: Lyle Alzado's Survival Guide for Super Bowl Week," Jan. 19]. My husband, sons and I respect you on the field, but we love you even more off, where you donate your time and talent on behalf of abused children.

Diane Kasper
San Diego

I won't argue that Lyle Alzado was the best in *America* after the 1983-84 Super Bowl, but "the best in the world"? I wasn't aware that the rest of the world played American football!

Lina Perrine
Joseph, Ore.

LIONEL'S ON THE RIGHT TRACK

I cannot believe some blacks are saying that Lionel Richie's music has become "too white" ["Now He's the Eight-Million-Dollar Man, and Ahead of Michael Jackson," Jan. 19]. I suppose if he rapped through every song and screamed once in a while, they would be satisfied. No, thank you! I'm sure Richie has the common sense to stay in the direction he is heading—the direction that has made him the great artist he is today.

Lorraine McBee
Greenville, S.C.

I was appalled that Elaine Warren found it necessary to point out that Mr. Richie's housekeepers are Mexican. I'm sure there are many Mexicans employed as domestics, but there are also doctors, lawyers, businessmen, etc. If Richie's housekeepers were WASP, would she have written: "And then one of two white Anglo-Saxon Protestant housekeepers stepped in"?

Fernando Meza Frias
El Monte, Cal.

Correspondence for this department should be addressed to Letters Department TV GUIDE, Radnor, Pa. 19088. No anonymous letters will be published.

VIEWS AND PREVIEWS

BY STANLEY MARCUS

BROADCAST:

Sat., ABC	**Tennis**
Sun., ABC	**Tennis**
Sun., CBS	**Daytona 500**
Sun., CBS	**NBA Basketball**
Sun., NBC	**College Basketball**
Sun., PBS	**Marshall McLuhan**
Mon., NBC	**Disneyland's 30th Anniversary**
Wed., PBS	**Andre Watts**
Fri., PBS	**American Ballet Theatre**

ON CABLE:

Sat., HBO	**Boxing**
Fri., TBS	**Track and Field**

"The greatest block party in the world" is the way director Marty Pasetta describes **Disneyland's 30th Anniversary Celebration**. For all we know—and not having screened the show, what we know is what Pasetta told us—he may be right. Certainly the guest list is livelier than anything we've seen on our own street. Donna Summer, Roy Clark, Julie Andrews, Alabama, Julian Lennon, the Pointer Sisters—all these folks, and others, mingle convivially with Disneyland's well-known neighborhood personalities and take part in a lavish program of entertainment.

A magnificent interpretation of "Les Sylphides," one of the cornerstones of the classical-ballet repertory, can be seen this Friday in **Great Performances**: "American Ballet Theatre at the Met." Mikhail Baryshnikov and Marianna Tcherkassky are among the stars of this production, which also includes Kenneth MacMillan's "Triad" (1972) and the *divertissement* from "Paquita."

The two-hour piano recital is something of a rarity on television, even on PBS. Andre Watts' program on Wednesday (**Live from Lincoln Center**) straddles the centuries, with works by Scarlatti, Beethoven, Chopin, Gershwin, Debussy and Liszt.

"He had the fastest brain of anyone I'd ever met," says novelist Norman Mailer, "and I never knew whether what he was saying was profound or garbage." He is talking about Marshall McLuhan, the first philosopher of television, whose pronouncements, back in the 1960s, created a framework for an entirely new way of thinking about the electronic media. **Marshall McLuhan: The Man and His Message** gives some fascinating glimpses of this Canadian eccentric, and confirms everything that Mailer says about him.

Last year's **NBA Basketball** finalists, the Celtics and the Lakers, will meet on Sunday for their only broadcast-network matchup of the regular season. . . . St. John's and DePaul are the two halves of Sunday's NBC **College Basketball** game. . . . The **Daytona 500** stock-car classic roars around once again. . . . And the International Players Championship **Tennis** tournament makes its debut.

ON CABLE

HBO has live coverage of the WBA (**Boxing**) lightweight title fight between current champ Livingstone Bramble and ex-champ Ray "Boom Boom" Mancini. On TBS, the main sporting attraction is the USA/Mobil Indoor **Track and Field** Championships from Madison Square Garden.

In some areas broadcast programs may not be seen on the days indicated. For times and channels of cable shows, see program listings.

THIS WEEK'S MOVIES

BY JUDITH CRIST

BROADCAST:

Sat., CBS	**Kojak: The Belarus File**
Sun., NBC	**Hitler's SS: Portrait in Evil**
Tues., CBS	**Rocky**
Wed., CBS	**Agatha Christie's 'Murder with Mirrors'**
Thurs., ABC	**Deadly Messages**
Fri., CBS	**Bugs Bunny's 3rd Movie: 1001 Rabbit Tales**

ON CABLE:

SHO	**Terms of Endearment**

Kojak's back and so are Rocky (in his Oscar-winning form) and Bugs Bunny in the course of this network-movie week that involves both serious fare and fun.

For **Kojak: The Belarus File**, with the teleplay by Albert Ruben directed by Robert Markowitz, Telly Savalas re-creates the tough New York City police lieutenant he played in the successful network series from 1973 to 1978. Seven years older (but aren't we all?), dapper and prickly as ever, Theo's back on his New York City beat, involved this time in the murders of three elderly Russian emigrés. Simultaneously, as has often been the case in Kojak stories, the daughter of an old friend, also an emigré, comes to him with worries about her father. The State Department, however, refuses to give Kojak the immigration files on the murder victims and therein lies the juice of the story, with Suzanne Pleshette a department aide who warms to Theo. Everyone is in good form, with Max von Sydow as Kojak's friend, some of the old series hands—Stavros, Rizzo, Saperstein and Frank McNeil—aboard, and the New York locations vivid as ever. And the case itself, reaching back to the Nazi occupation of a part of the Soviet Union, is grimly significant.

Another aspect of Nazism is explored in detail in **Hitler's SS: Portrait in Evil**, written by Lukas Heller and directed by James Goddard. In this absorbing account of the rise and fall of Nazi Germany, Heller focuses on two brothers from a working-class family in Stuttgart in the early '30s. Karl, a mechanic, joins the regular S.A. troops for naive reasons; Helmut, a cynical intellectual, is recruited into the elite S.S. by Reinhard Heydrich. As Nazi powers grow and atrocities begin, Karl becomes disillusioned and rebels; Helmut becomes both brutalized and obsessive, his only human concern his own family's survival. He manages to get Karl out of a concentration camp and saves him from the Gestapo by having him sent to the Russian front, but neither he nor Karl can forfend the fate of their young brother, who is a child of the Third Reich. Interlaced with newsreel clips, historical references and actual personalities, the film gives us a personalized experience. John Shea and Bill Nighy are very good indeed as Karl and Helmut; David Warner is a bloodchilling Heydrich; Lucy Gutteridge is lovely as the nightclub singer in whom both brothers are interested; and Jose Ferrer embodies restraint and dignity as Helmut's one-time mentor.

A third TV-movie, **Deadly Messages**, written by Bill Bleich and directed by Jack Bender, gets off to a slow start but winds up as an amusing scare story, complete with a grand finale at an

Continued on page A-34

Meet the People of North Alabama

They're A Dixieland Delight!

Indian Princess Susan Sims portrays Noccalula, whose name was given to a beautiful waterfall and park in Gadsden.

Father Aloysius Plaisance, O.S.B., can show you a wonderland of miniature religious shrines at the Ave Maria Grotto in Cullman. More than 150 buildings were constructed by Brother Joseph Zoettl including "Jerusalem in Miniature".

Captain Mike Mallard is the emissary for the first Wave Pool in America at Point Mallard, a 750-acre park in Decatur.

Wilder Liner blasts away the Blues as did the "Father of the Blues", W. C. Handy whose home in Florence is now a jazz museum.

Astronaut Pat Saucier salutes all visitors who plan to dock at the Space and Rocket Center in Huntsville, Earth's largest space museum.

Cave explorer Ken Pennington will be your guide through massive Sequoyah Caverns near Ft. Payne with its looking glass lakes.

Erika Gray relives the story of Helen Keller's struggle in "The Miracle Worker" held at Ivy Green, her birthplace and home, in Tuscumbia.

These are a few of the people who will make your visit to North Alabama a "Dixieland Delight."

Visit our Booth at "The Great Lakes of the South Outdoor Show," Feb. 19-24, Nashville Municipal Auditorium.

For free Fishing & Tourist Information clip and return this coupon.

Name_____ Address_____

City_____ State_____ Zip _____ Phone (____)_____

TVGN285

Alabama Mountain Lakes Tourist Association
P. O. Box 1075 • Decatur, Alabama 35602 • Phone 205/350-3500

NORTH ALABAMA Dixieland Delight

Sports Calendar

TV SPORTS HIGHLIGHTS

SATURDAY
College Basketball 12 noon (4)
Notre Dame vs. Duke.
Tennis 12 noon (13)
College Basketball 12:30 P.M. (ESN)
North Carolina at N.C. State.
College Basketball 1 P.M. (5)
Louisville at SMU.
Sportsworld 2 P.M. (4)
Boxing: Kinchen vs. Shuler.
Bowling 2 P.M. (13)
College Basketball 2:30 P.M. (ESN)
Georgia Tech at Virginia.
College Basketball 3 P.M. (5)
Florida at Georgia.
College Basketball 3 P.M. (30)
Florida State at Memphis State.
Wide World of Sports 3:30 P.M. (2, 13)
Golf 4 P.M. (4)
NHL Hockey 7 P.M. (WOR)
Devils at Maple Leafs.
College Basketball 8 P.M. (ESN)
Wisconsin at Illinois.
Boxing 9 P.M. (HBO)
WBA lightweight-title bout.

SUNDAY
Auto Racing 11 A.M. (5)
Daytona 500.
College Basketball 1 P.M. (4)
DePaul at St. John's.
Tennis 1 P.M. (13)
High-School Basketball 1:30 P.M. (22)
Livingston Academy at Jackson County.
High-School Basketball 2:30 P.M. (22)
Livingston Academy at Jackson County.
Golf 3 P.M. (4)
San Diego Open.
College Basketball 3 P.M. (ESN)
Maryland at Clemson.
Wide World of Sports 3:30 P.M. (13)
Women's Basketball 3:30 P.M. (22)
Tenn. Tech at Eastern Kentucky.
College Basketball 5 P.M. (22)
Tenn. Tech at Eastern Kentucky.
Tennis 5 P.M. (CBN)
NHL Hockey 6:30 P.M. (USA)
Islanders at Rangers.
College Baseball 7 P.M. (ESN)
Florida at Miami (Fla.).
NBA Basketball 9:05 P.M. (TBS)
Hawks at Clippers.

MONDAY
NHL Hockey 6:30 P.M. (USA)
Oilers at Sabres.
College Basketball 7 P.M. (ESN)
Seton Hall at Providence.
College Basketball 10 P.M. (39, ESN)
UCLA Bruins at Stanford Cardinal.

TUESDAY
College Basketball 7 P.M. (ESN)
Pittsburgh at Georgetown.

WEDNESDAY
College Basketball 7 P.M. (30)
Florida State at Louisville.
College Basketball 7 P.M. (ESN)
Iowa at Wisconsin.
College Basketball 7 P.M. (USA)
Boston College at St. John's.
College Basketball 7:05 P.M. (TBS)
Kentucky at Florida.
College Basketball 8 P.M. (WGN)
Indiana State at DePaul.
College Basketball 9 P.M. (USA)
Florida State at Louisville.

THURSDAY
College Basketball 7 P.M. (30, USA)
Georgia at Auburn.
NBA Basketball 7:05 P.M. (TBS)
Lakers at Kings.
Boxing 7:30 P.M. (ESN)
Adams vs. Gray.
Women's Basketball 9:30 P.M. (22)
Middle Tenn. St. at Tenn. Tech.
College Basketball 10 P.M. (ESN)
UCLA at California.

Continued on page A-38

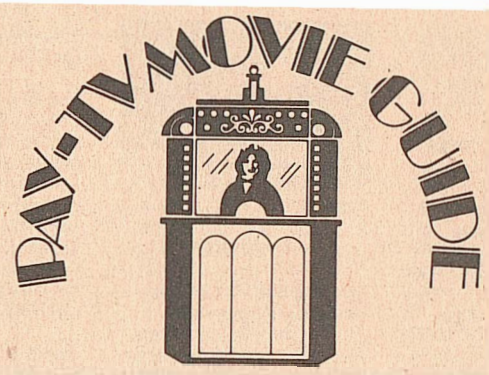

PREMIERES THIS WEEK. The movies listed here are appearing for the first time on the pay services indicated. **HBO:** Betrayal; Brady's Escape; D.C. Cab. **MAX:** Eddie Macon's Run; Now and Forever. **SHO:** The Last Fight; Terms of Endearment. **TMC:** Bells Are Ringing; The Buddy System; Catherine & Co; Metalstorm: The Destruction of Jared-Syn; A Night Full of Rain.

A

The Adventures of Marco Polo (1938) Not rated; Gary Cooper goes East, young man, as the 13th-century Venetian explorer. Sigrid Gurie.—Sun. 12 noon (SHO); Wed. 7 AM, 3 PM (MAX) *Next week: Sat. 7 AM, 4:10 AM, Fri. 5 PM (SHO); Sun. 2 PM (MAX)*

Airplane II: The Sequel (1982) PG: Strong language, adult themes. This follow-up to the 1980 hit doesn't quite get off the ground. Robert Hays, Julie Hagerty.—Tues. 7 AM, 7 PM (SHO) *Next week: Mon. 10:30 AM, 5:30 PM (SHO)*

All Night Long (1981) R: Adult themes. Gene Hackman as a businessman in midlife crisis. Barbra Streisand, Diane Ladd.—Tues. 12:25 AM (TMC) *Next week: Sat. 10 AM, 3:50 AM, Mon. 9:30 PM (TMC)*

Alligator (1980) R: Violence, strong language. One of the all-time alligator movies, a John Sayles script about a 36-footer wreaking havoc in the Midwest. Robert Forster, Robin Riker, Perry Lang.—Thurs. 2:30 AM (MAX)

The Amazing Mr. Blunden (British; 1972) G; Two youngsters (Lynne Frederick, Garry Miller) travel back in time to 1818 Britain.—Wed. 6:30 AM, 5 PM (SHO) *Next week: Tues. 1 PM, 3:30 AM (SHO)*

Angel (1984) R: Strong language, sexual situations, violence. By day she's a high-school honors student (Donna Wilkes), at night she's a Hollywood hooker. Cliff Gorman.—Tues. 10 PM (MAX) *Next week: Sun. 8 PM (MAX)*

Ask Any Girl (1959) Not rated; Shirley MacLaine plays a small-town girl trying to find a career and husband in New York. David Niven, Gig Young.—Sun. 5 PM, Fri. 9 AM (SHO)

Avanti (1972) R: Adult themes, nudity. Billy Wilder's Italianate romance between an American (Jack Lemmon) and an Englishwoman (Juliet Mills).—Tues. 2:30 PM, 3:40 AM (TMC) *Next week: Mon. 7 PM, Fri. 8:30 AM (TMC)*

B

Bad Boys (1983) R: Violence, sexual situations, strong language. Brutal portrait of teen-aged criminals in and out of a reformatory. Sean Penn, Reni Santoni.—Tues. 1:20 AM (HBO) *Next week: Sat. 10:45 PM, Wed. 12:20 AM (HBO)*

Ball of Fire (1941) Not rated; Howard Hawks concocted this hilarious tale of a research professor (Gary Cooper) involved with a

PARENTAL GUIDANCE
The official MPAA rating (G, PG, PG-13 or R) is provided for every film that has received one. We also offer advisories about content (adult themes, sexual situations, strong language, violence, nudity or partial nudity), but parents should be aware that films containing adult themes or sexual situations frequently involve nudity, even though our advisory may not explicitly say so.

burlesque queen (Barbara Stanwyck).—Mon. 5:30 AM, 1:30 PM (MAX) *Next week: Sat. 2:25 AM* (MAX)

The Beastmaster (1982) PG: Violence, partial nudity. He's an ancient prince (Marc Singer) predestined to do battle with an evil priest (Rip Torn). Tanya Roberts.—Sun. 9 AM, 1:50 AM, Wed. 12:30 PM, 10:35 PM (MAX) *Next week: Mon. 9 AM, 5 PM* (MAX)

Beau Brummel (British; 1954) Not rated; historical romance about the dandy (Stewart Granger) who introduced trousers to Regency England. Elizabeth Taylor. —Wed. 8:30 AM (SHO) *Next week: Sat. 9 AM* (SHO)

Bells (Canadian; 1983) R: Strong language, violence. A killer transmits death over the phone. Richard Chamberlain, John Houseman. —Sun. 1 PM, 10:30 PM, Thurs. 12:40 AM (TMC) *Next week: Mon. 1 PM* (TMC)

Bells Are Ringing (1960) Not rated; Judy Holliday recreates her Broadway role as a meddling telephone answering-service employee. Dean Martin, Fred Clark.—Sat. 5:30 PM, 3:15 AM, Thurs. 3 PM, 10:30 PM (TMC) *Next week: Mon. 10:30 AM, 3:30 AM* (TMC)

Betrayal (British; 1983) R: Adult themes, strong language. Harold Pinter's ironic study of a long-term triangular relationship (Jeremy Irons, Ben Kingsley, Patricia Hodge).—Wed. 1:30 AM (HBO) *Next week: Mon. 2 AM, Thurs. 9 PM* (HBO)

Beyond the Forest (1949) Not rated; Bette Davis as a faithless slattern who scandalizes her Midwestern mill town. Joseph Cotten, David

Angel *Donna Wilkes*

Brian. Carol: Ruth Roman. —Thurs. 9 AM (SHO)

The Big Brawl (1980) R: Violence. Martial-artist Jackie Chan vs. gangsters in 1930s Texas. Jose Ferrer. —Fri. 11:20 PM (HBO) *Next week: Tues. 10 PM* (HBO)

Bill Cosby—'Himself' (1983) PG: Adult themes. Filmed record of the comedian's 1981 concert. —Sun. 6 AM, 3 PM, Fri. 9 AM, 7 PM (HBO)

The Black Stallion Returns (1983) PG: Strong language. Lame sequel, in which an older Alec (Kelly Reno) pursues African horse thieves who have kidnaped his beloved Arabian. Vincent Spano.—Sat. 5 AM, 12:30 PM, Wed. 3 PM, 2 AM (SHO) *Next week: Tues. 6:30 AM, 5 PM* (SHO)

Blame It on Rio (1984) R: Sexual situations. Michael Caine as a businessman pursued by his friend's nubile daughter (Michelle Johnson).—Sat. 9 PM, Fri. 10:45 PM (SHO); Sun. 9:30 AM, 12:10 AM (TMC); Wed. 10 PM (HBO) *Next week: Sat. 8:30 PM* (TMC); *Tues. 10:30 PM* (SHO)

Brady's Escape (U.S.-Hungarian; 1984) Not rated: Violence. A WWII pilot (John Savage) is stranded in Nazi-occupied Hungary. Miki: Kelly Reno.—Sat. 7 PM, Thurs. 9 PM (HBO); Sun. 7:30 AM, 5 PM, 3:45 AM (TMC) *Next week: Sat. 12 noon, Wed. 5:30 AM, 3:30 PM* (TMC); *Mon. 10:30 PM* (HBO)

The Brass Ring (Made for Cable; 1985) Not rated: Adult themes, strong language. Sensitive story about an emotionally disturbed mother (Dina Merrill) who needs to be institutionalized. Sylvia Sidney. —Thurs. 5 AM, 3 PM (SHO) *Next week: Sun. 6 AM, Wed. 1:30 PM* (SHO)

The Buddy System (1984) PG: Strong language, sexual situations. An unwed mother (Susan Sarandon) and a would-be novelist (Richard Dreyfuss) tempt fate as lovers-turned-friends.—Sat. 9 AM, 8 PM, Wed. 3 PM, 4 AM (TMC); Mon. 12:30 PM, 9 PM, Fri. 11 AM, 1 AM (HBO) *Next week: Sun. 5:30 AM, 1:30 PM, 10:45 PM, Wed. 7 AM, 4 PM* (HBO); *Sun. 11:30 AM, 9 PM, Fri. 11 AM* (TMC)

C

Catherine & Co. (French; 1975) R: Nudity, sexual situations. Farce about a country innocent (Jane Birkin) who incorporates her charms for the benefit of gentlemen stockholders. Francois: Patrick Dewaere. —Fri. 9 PM (TMC)

Challenge to Be Free (1975) G; an amiable trapper (Mike Mazurki) is pursued through the Yukon after accidentally shooting a state trooper. Old Tracks: Jimmy Kane.—Tues. 7:30 AM (MAX) *Next week: Wed. 5 AM, 1:30 PM* (MAX)

The Changeling (Canadian; 1980) R: Violence. Stylish supernatural mystery with George C. Scott as a grieving composer who rents a sinister mansion. Trish Van Devere, Melvyn

Douglas.—Fri. 1:05 AM (MAX)

C.H.O.M.P.S. (1979) G; whimsical comedy about a bionic canine created by a young computer whiz (Wesley Eure) to ward off burglars. Casey: Valerie Bertinelli. Norton: Conrad Bain. —Sat. 6:30 AM, Wed. 10:30 AM, 3:10 AM (HBO) *Next week: Sun. 7:30 AM, 5 PM, Thurs. 9 AM, 7 PM* (HBO)

Circle of Power (1984) Not rated: Strong language, nudity, violence. A dissection of the corporate mentality centering on a grueling and sadistic executive-training program. Yvette Mimieux, Christopher Allport. Lyn: Cindy Pickett.—Mon. 11:10 PM (SHO) *Next week: Thurs. 1:40 AM* (SHO)

Clash of the Titans (British; 1981) PG: Violence. The Perseus (Harry Hamlin) myth, with Laurence Olivier as Zeus.—Sat. 10:30 AM, 7 PM, Tues. 10:30 AM, Fri. 7 AM, 5 PM (SHO) *Next week: Thurs. 1:05 PM, 11:35 PM* (SHO)

Crackers (1984) PG: Strong language. Louis Malle's crime caper about a team of inept thieves. Donald Sutherland, Sean Penn.—Sat. 2:30 PM, 3:40 AM, Tues. 1 PM, 8:30 PM (SHO); Sat. 4:30 PM, Wed. 7:30 AM, 5 PM (HBO) *Next week: Sun. 2 PM, 11 PM, Wed. 5:10 AM, 12 noon* (SHO); *Mon. 12:30 PM* (HBO)

Cujo (1983) R: Violence, adult themes. Stephen King's best seller about a rabid dog terrorizing a small community basically lacks bite. Dee Wallace, Danny Pintauro. Vic: Daniel Hugh-Kelly.—Mon. 12:50 AM (SHO); Mon. 3:15 AM (MAX) *Next week: Sat. 8:30 PM, Thurs. 3:10 AM* (MAX); *Thurs. 10 PM* (SHO)

Curtains (Canadian; 1983) R: Violence, sexual situations, strong language. Shady doings when six actresses are menaced during a weekend audition in the country. John Vernon, Samantha Eggar. Brooke: Linda Thorson.—Sat. 2:05 AM, Wed. 2:30 AM (MAX)

D

Damien—Omen II (1978) R: Violence. Slickly executed sequel to 1976's "The Omen" finds Satan's child (now an adolescent) being groomed for power by a diabolical disciple. William Holden, Lee Grant. Damien: Jonathan Scott-Taylor. Paul: Robert Foxworth.—Tues. 11 PM, Fri. 1 AM (SHO)

David Copperfield (Australian; 1983) Not rated; animated rendering of Dickens' classic about a boy's upbringing in 19th-century England. Voices . . . Ross Higgins, Phillip Hinton, Robyn Moore.—Thurs. 5 AM, 4 PM (HBO) *Next week: Wed. 5 AM* (HBO)

The Day They Robbed the Bank of England (British; 1960) Not rated; Irish patriots plot to snatch a fortune in gold in 1901. Aldo Ray, Elizabeth Sellars, Peter O'Toole.—Sat. 7 AM, Tues. 9 AM, Fri. 1 PM (SHO) *Next week: Thurs. 9 AM* (SHO)

D.C. Cab (1983) R: Strong language, nudity. Slapstick about a second-rate taxi company in the Nation's capital. Adam Baldwin, Charlie Barnett, Irene Cara, Mr. T, Gary Busey.—Sat. 11 AM, 10 PM, Wed. 9 PM (TMC); Sat. 10:35 PM, Fri. 11:20 PM (MAX); Sun. 7 PM, 3:10 AM, Wed. 11:45 PM (HBO); Sun. 12 mid., Fri. 9 PM (SHO) *Next week: Sat. 9 PM, Wed. 10:30 PM, 10:45 PM* (HBO); *Mon. 1 AM* (SHO); *Tues. 5 PM, 2 AM* (TMC)

Deadly Eyes (1983) R: Sexual situations, violence. Super rats terrorize a subway. Sam Groom, Sara Botsford, Scatman Crothers. —Wed. 1:30 PM, 1:50 AM (TMC)

Deadly Force (1983) R: Strong language, violence, sexual situations. A former cop turned hit man (Wings Hauser) hunts a mass murderer in Los Angeles. Eddie: Joyce Ingalls.—Mon. 7 PM (MAX) *Next week: Tues. 3 AM* (MAX)

Doctor Detroit (1984) R: Strong language, violence, sexual situations. Dan Aykroyd as a pusillanimous professor duped into posing as a criminal. Howard Hesseman, T.K. Carter. —Sun. 10 PM, Thurs. 12:25 AM (HBO) *Next week: Mon. 12:25 AM, Fri. 11 PM* (HBO)

Doctors and Nurses (Australian; 1982) Not rated; spoof of hospital stories, with a gimmick: the staff consists of kids. Mercia: Rebecca Rigg. Peron: Miguel Lopez.—Fri. 2:30 PM (TMC)

Dot and the Kangaroo (Australian; 1977) Not rated; scenic backgrounds blend with animation in this charming tale of a lost little girl and the animals who help her.—Sat. 5 AM, Wed. 5:30 AM, 3 PM (HBO) *Next week: Mon. 5 AM, Fri. 5 AM, 3 PM* (HBO)

Dracula (1979) R: Violence, adult themes. Erotic adaptation of Bram Stoker's novel, with Frank Langella repeating his stage success in a

handsome production directed by John Badham. Laurence Olivier.—Mon. 9:15 PM (SHO); Thurs. 4:10 AM (MAX) *Next week: Sat. 12 mid., Wed. 12:30 AM (SHO); Thurs. 9 PM (MAX)*

Dusty (Australian; 1981) Not rated; the story of an aging shepherd and his half-wild dog. Noel Trevarthen, Bill Kerr.—Tues. 3:30 PM, 4 AM (SHO) *Next week: Mon. 3 PM, 4:45 AM (SHO)*

E

Eddie Macon's Run (1983) PG: Violence, strong language, sexual situations. A framed convict (John Schneider) escapes from a Texas jail, with a corrections officer (Kirk Douglas) hot on his trail.—Sat. 8:30 AM, 7 PM, Fri. 9 AM, 2:30 PM (MAX) *Next week: Wed. 7:30 AM, 9 PM (TMC); Wed. 10:30 AM, 7 PM (MAX)*

Educating Rita (British; 1983) PG: Strong language. Michael Caine and Julie Walters are superb in this Pygmalion-like story of a married hairdresser whose quest for erudition brings her into contact with a cynical literature professor. —Fri. 9 AM, 7 PM (TMC); Fri. 11 AM (MAX)

Embryo (1976) PG: Partial nudity, violence. Variation on the Frankenstein theme, with Rock Hudson as a research scientist who turns a human fetus into a grown woman in 10 days. Barbara Carrera, Roddy McDowall. —Wed. 6 AM, 5 PM (TMC)

The Entity (1982) R: Violence, sexual situations. Barbara Hershey as a mother terrorized by an unseen force. Ron Silver.—Mon. 10:55 PM, Fri. 3:25 AM (HBO); Wed. 7 PM (TMC) *Next week: Sat. 12:10 AM, Thurs. 11 AM, 2 AM (TMC); Tues. 7 PM (HBO)*

Escape from New York (1981) R: Violence, strong language. Futuristic drama about a criminal (Kurt Russell) selected to rescue a kidnaped President. Lee Van Cleef.—Sun. 11:35 PM, Thurs. 7 PM, 3 AM (HBO) *Next week: Tues. 1:10 AM, Fri. 12:35 AM (HBO)*

F

Fiona (British; 1977) R: Nudity, sexual situations. —Sun. 1:45 AM (SHO); Fri. 10 PM (MAX) *Next week: Tues. 12:15 AM (SHO); Wed. 12:15 AM (MAX)*

Flashdance (1983) R: Strong language, sexual situations. Jennifer Beals as a human dynamo who works as a welder by day and a dancer by night. Nicky: Michael Nouri.—Wed. 10 AM, 10:45 PM (TMC) *Next week: Sun. 7 PM, 4 AM, Thurs. 12:15 AM (TMC)*

48 HRS. (1982) R: Violence, strong language, nudity. Nick Nolte as a San Francisco cop who springs a wisecracking convict (Eddie Murphy) to help nab two killers.—Sat. 1 AM, Tues. 3:30 AM (HBO); Tues. 12:30 PM, 10:45 PM (TMC) *Next week: Sat. 4 PM, 2:10 AM (TMC)*

Frances (1982) R: Strong language, nudity, adult themes. Jessica Lange won critical applause as Frances Farmer, whose Hollywood success in the 1930s was eclipsed by her later bouts with mental illness. Sam Shepard.—Tues. 2:05 AM (MAX) *Next week: Mon. 9:15 PM (MAX)*

Friendly Persuasion (1956)

Blame It on Rio *Michelle Johnson*

Not rated; William Wyler's beautifully made film about a Quaker family in 1860s Indiana. Gary Cooper, Dorothy McGuire.—Sat. 2 PM, Tues. 11 AM, 7 PM (MAX) *Next week: Sun. 9:30 AM, 2:10 AM (MAX)*

Funny Lady (1975) PG: Adult themes. Barbra Streisand returns as Fanny Brice as she hooks up with showman Billy Rose (James Caan) in the '30s. Omar Sharif, Roddy McDowall. —Sat. 4:30 PM, Thurs. 4:30 PM, 12:45 AM (SHO) *Next week: Mon. 12 noon (SHO)*

G

Give a Girl a Break (1953) Not rated; Stanley Donen directed this backstage story of competition for a Broadway leading role. Debbie Reynolds, Marge Champion, Gower Champion.—Mon. 1:30 PM (SHO)

Grand Baby (Made for TV; 1983) Not rated; an orphaned 15-year-old (Larry B. Scott) tries to adjust to life at his grandmother's boardinghouse in small-town Alabama. Esther Rolle, Whitman Mayo.—Mon. 5 AM, 3 PM (HBO) *Next week: Thurs. 5 AM, 4 PM (HBO)*

H

Hammett (1982) PG: Strong language, partial nudity. Frederic Forrest plays Dashiell Hammett in a parody of the mystery writer's Sam Spade yarns. Directed by Wim Wenders.

Peter Boyle, Marilu Henner. —Sun. 11 AM, Thurs. 9 AM (HBO) *Next week: Mon. 6:30 AM, 2 PM, 3:45 AM (HBO)*

Hans Christian Andersen (1952) Not rated; lavish mixture of song, ballet and fantasy with Danny Kaye as the Danish fabulist. Niels: Farley Granger. Doro: Jeanmaire. Otto: Philip Tonge. —Tues. 1:30 PM (MAX) *Next week: Sat. 5 AM (MAX)*

A Hero Ain't Nothin' but a Sandwich (1977) PG: Strong language, adult themes. Realistic story of a troubled teen (Larry B. Scott) fighting heroin addiction. Cicely Tyson.—Sun. 5:30 AM, Thurs. 5 AM, 5 PM (MAX) *Next week: Mon. 1 PM (MAX)*

High Noon, Part II (Made for TV; 1980) Not rated; Lee Majors in a minor sequel about a tight-lipped peace officer, now a rancher harboring a fugitive. Pernell Roberts.—Sat. 7 AM, Tues. 10:30 AM (TMC)

I

I Am the Cheese (1983) PG: Strong language, violence. Complex story of a teen-ager (Robert Macnaughton) haunted by vague memories of a childhood incident. Hope Lange. —Sun. 5:30 AM, Thurs. 6 AM (TMC) *Next week: Tues. 6 AM, 3 PM (TMC)*

J

Jaws of Satan (1981) R: Violence. A demonic cobra terrorizes a Midwest town. Fritz Weaver, Gretchen Corbett.—Sat. 2:05 AM (SHO)

Joy Sticks (1983) R: Strong language, adult themes. Fun and games at a suburban video arcade. Joe Don Baker, Leif Green.—Sat. 10:45 PM (SHO) *Next week: Mon. 11:30 PM (SHO)*

K

The Keep (British; 1983) R: Violence, sexual situations. Gothic horror story about a fortress housing a supernatural force in Nazi-occupied Romania. Scott Glenn, Alberta Watson, Jurgen Prochnow.—Thurs. 10 PM (SHO)

Kidco (1984) PG: Strong language. An entrepreneurial youngster's successful business rouses his adult competitors to a court battle. Scott Schwartz. Nene: Cinnamon Idles.—Sun. 8 AM, 4:45 PM, Tues. 11 AM, 8 PM (HBO) *Next week: Sat. 5:30 AM, 2:30 PM, 12:50 AM, Tues. 9 AM, 4:30 PM, Fri. 11 AM (HBO)*

The King of Hearts (French; 1966) Not rated: Adult themes, nudity. Philippe de Broca directed this cult classic with Alan Bates as an unlikely World War I hero. Genevieve Bujold, Adolfo Celi.—Mon. 11 AM, 1:45 AM, Fri. 7 AM, 12:05 AM (TMC)

L

La Cage aux Folles French-Italian; 1978) R: Adult themes. Award-winning farce about a gay show-business couple (Ugo Tognazzi and Michel Serrault) faced with an unusual family crisis.—Mon. 10:40 PM (TMC) *Next week: Wed. 5:30 PM (TMC)*

La Cage aux Folles II (French-Italian; 1980) R: Adult themes. Disappointing sequel about aging gays caught up in espionage. Ugo Tognazzi, Michel Serrault.—Wed. 8 AM (TMC) *Next week: Thurs. 9 AM, 5 PM (TMC)*

La Truite (French; 1982) R: Adult themes, nudity. An ambitious country girl (Isabelle Huppert) charms her way into the corporate jet set. Jacques Spiesser. —Mon. 11:20 PM, Wed. 12:40 AM (MAX)

Lassiter (1984) R: Violence, sexual situations, strong language. Tom Selleck as a suave jewel thief in 1930s London who's blackmailed into heisting gems from the German embassy. Lauren Hutton, Jane Seymour.—Sat. 12:20 AM (SHO); Sun. 3 PM, 2 AM, Thurs. 8:30 AM, 8:30 PM (TMC); Mon. 3:05 AM, Thurs. 10:40 PM (HBO) *Next week: Sun. 9 PM, 3:15 AM (HBO); Tues. 1 PM, 10:45 PM (TMC); Wed. 10:45 PM (SHO)*

The Last Fight (1983) R: Violence, strong language. A salsa singer-turned-boxer (Ruben Blades) squares off against opponents and mobsters in his title quest. Fred Williamson (who also wrote and directed).—Wed. 9 PM (SHO) *Next week: Sat. 10:30 PM, Fri. 12:15 AM (SHO)*

Last Holiday (British; 1950) Not rated; Alec Guinness in J.B. Priestley's ironic story of a doomed salesman on a lavish last fling. Kay Walsh, Beatrice Campbell.—Fri. 6 AM, 1 PM (MAX) *Next week: Wed. 12 noon (MAX)*

Little Darlings (1980) R: Sexual situations and strong language. Tatum O'Neal and Kristy McNichol play teen-agers coming of age at a summer camp. Gary: Armand Assante.—Tues. 8:30 AM, 7 PM (TMC); Wed. 9 PM (MAX) *Next week: Sun.*

9:30 AM, 11 PM (TMC); Mon. 1:15 AM (MAX)

Lone Wolf McQuade (1983) PG: Violence, strong language. Chuck Norris as a hard-bitten Texas lawman vs. a villainous gunrunner (David Carradine). Barbara Carrera.—Tues. 9 AM, 5 PM (MAX) *Next week: Thurs. 11:30 AM, 11 PM (MAX)*

The Lonely Guy (1984) R: Strong language, adult themes. Steve Martin as a would-be novelist trying to cope with women and the single life in New York City. Charles Grodin.—Mon. 9:30 AM, 9:05 PM (TMC) *Next week: Sat. 7 PM, 2:40 AM, Wed. 9 PM (HBO); Sun. 8:30 PM, 2:20 AM (SHO); Sun. 2:15 AM, Wed. 11:30 AM, 10:40 PM (TMC)*

M

Max Dugan Returns (1983) PG: Strong language. Neil Simon's tale of a struggling widow (Marsha Mason) whose long-lost father (Jason Robards) suddenly shows up.—Wed. 10:30 AM, 7 PM (SHO)

Metalstorm: The Destruction of Jared-Syn (1983) PG: Violence. Space opera about a ranger (Jeffrey Byron) pursuing an extraterrestrial bad guy (Mike Preston). —Sat. 8 AM, 2:40 AM, Wed. 9 AM, 7 PM (HBO); Sun. 11:30 AM, 7 PM, Fri. 5:30 AM, 4 PM (TMC) *Next week: Sun. 11 AM, 12:40 AM, Tues. 7 AM, 1:30 PM, 11:40 PM, Thurs. 6:30 AM, 5:30 PM (HBO); Tues. 11:30 AM (TMC)*

Mother Lode (1982) PG: Strong language, violence. Charlton Heston directed and stars in this assay of modern-day gold prospectors. Dupre: Nick Mancuso. —Sat. 10 AM, Wed. 9 AM (MAX) *Next week: Sun. 12 noon, Thurs. 7 AM, 3 PM (MAX)*

Mountain Family Robinson (1979) G; further adventures of the "Wilderness Family," here threatened with eviction from their home. Skip: Robert Logan. Pat: Susan Damante Shaw.—Fri. 4:30 PM (MAX) *Next week: Tues. 9 AM (MAX)*

My Bodyguard (1980) PG: Strong language. First-time director Tony Bill won honors for this film about friendship and survival at a Chicago high school. Chris Makepeace, Adam Baldwin, Matt Dillon.—Sat. 8:30 PM, 3:40 AM (MAX) *Next week: Mon. 7:30 AM (MAX)*

My Foolish Heart (1949) Not rated; J.D. Salinger tear-jerker with Susan Hayward as a wife haunted by the memory of a wartime romance. Dana Andrews. Lew: Kent Smith.—Mon. 9 AM, 5 PM (MAX) *Next week: Sat. 3 PM (MAX)*

My Tutor (1983) R: Sexual situations. Above-average account of an older woman (Caren Kaye)-younger man (Matt Lattanzi) romance. Chrystal: Kevin McCarthy. —Fri. 7 PM (SHO)

N

Nana (Italian; 1983) R: Sexual situations. Emile Zola's classic about a 19th-century courtesan (Katya Berger) gets a so-so treatment. Muffat: Jean-Pierre Aumont. —Tues. 2:05 AM (TMC) *Next week: Sun. 12:40 AM (TMC)*

Never Say Never Again (1983) PG: Adult themes, violence. Sean Connery returns as Agent 007, recalled from retirement to stop SPECTRE from detonating nuclear weapons. Klaus Maria Brandauer, Max von Sydow.—Mon. 11 AM, 9 PM (MAX) *Next week: Sat. 12:30 PM, Fri. 1 PM, 2:30 AM (MAX)*

A Night Full of Rain (1978) R: Adult themes. Lina Wertmuller's study of a deteriorating marriage. Giancarlo Giannini, Candice Bergen, Anne Byrne.—Tues. 9 PM, Fri. 11 AM (TMC) *Next week: Wed. 9:30 AM (TMC)*

Nightmares (1983) R: Strong language, violence. A tetralogy of terror involving a vicious video game, a satanic truck, a giant rodent and a maniacal murderer. Richard Masur, Cristina Raines, Emilio Estevez. —Thurs. 12:45 AM (MAX) *Next week: Wed. 1:40 AM (MAX)*

Now and Forever (Australian; 1983) R: Strong language, adult themes. Danielle Steele's story of a suffering wife (Cheryl Ladd) trying to cope with her husband's arrest for rape. Ian: Robert Coleby.—Sun. 9 PM (MAX) *Next week: Mon. 7 PM (SHO); Tues. 1:25 AM (MAX)*

O

The Outriders (1950) Not rated; near the end of the Civil War, three Confederate soldiers join a band of raiders. Owen: Joel McCrea. Jen: Arlene Dahl.—Sat. 8:30 AM (SHO) *Next week: Mon. 9 AM (SHO)*

P

Psycho II (1983) R: Violence, nudity, strong language. Fair sequel to Hitchcock's classic, with psychotic Norman Bates

Terms of Endearment
Shirley MacLaine, Debra Winger

(Anthony Perkins) picking up where he left off after 22 years in an institution. Meg Tilly.—Mon. 1:05 AM (HBO)

Pulp (British; 1972) PG: Adult themes. Entertaining spoof of private-eye thrillers, with Michael Caine as a novelist involved with Mediterranean gangsters. Mickey Rooney.—Tues. 6 AM, 5 PM (TMC) *Next week: Mon. 3 PM (TMC)*

Purple Haze (1983) R: Adult themes. 1960s songs and newsreels authenticate this period piece about disenchanted youth in an era of flower power and Vietnam. Matt: Peter Nelson. Jeff: Chuck McQuary. —Tues. 12:25 AM (MAX) *Next week: Sun. 10 PM (MAX)*

R

The Railway Children (British; 1970) G; charming version of E. Nesbit's classic about the rural escapades of three youngsters in the early 1900s. Mother: Dinah Sheridan. Bobbie: Jenny Agutter. Perks: Bernard Cribbins.—Sat. 5 AM (TMC)

Rattle of a Simple Man (British; 1964) Not rated: Adult themes. Saucy tale of a bachelor (Harry H. Corbett) and a bar girl (Diane Cilento). Ginger: Michael Medwin.—Thurs. 7 AM, 3 PM (MAX) *Next week: Mon. 11 AM (MAX)*

The Return of the King (Made for TV; 1980) Not rated; animated finale of J.R.R. Tolkien's "Lord of the Rings" trilogy about the noble Frodo (voice of Orson Bean) and his devoted companion (Roddy McDowall).—Mon. 7 AM, 4 PM (SHO) *Next week: Sat. 5 AM, 1:30 PM, Tues. 3 PM (SHO)*

S

Savage Harvest (1981) PG: Violence, strong language. Plantation life in Kenya. Tom Skerritt, Michelle Phillips. Jon: Shawn Stevens.—Tues. 6 AM, 3:30 PM (MAX) *Next week: Mon. 6 AM, 3 PM (MAX)*

Say Amen, Somebody (1982) G; George T. Nierenberg's hymn to gospel music, featuring interviews with Willie Mae Ford Smith and Thomas A. Dorsey. —Sat. 5 AM, 5 PM, Wed. 5 PM (MAX) *Next week: Tues. 5 AM (MAX)*

Second Thoughts (1983) PG: Strong language, adult themes. Story of a single woman (Lucie Arnaz) facing a decision about abortion. Craig Wasson, Ken Howard. —Mon. 10:30 AM, Thurs. 11:30 AM (HBO) *Next week: Sat. 12:30 PM (HBO)*

The Sensuous Nurse (Italian; 1975) R: Sexual situations. Ursula Andress stars in the dark-humored story of an ailing rich man and his avaricious relatives. Benito: Duilio Del Prete. Leone: Mario Pisu.—Mon. 1:55 AM (MAX) *Next week: Thurs. 12:55 AM (MAX)*

Slapstick of Another Kind (1984) PG: Adult themes. Disappointing version of Kurt Vonnegut's satiric novel about ugly twins (Jerry Lewis, Madeline Kahn) who are really visitors from another planet. Marty Feldman.—Wed. 12 noon, 12:25 AM (TMC)

Slayground (British; 1984) R: Violence. Derivative chase thriller about a bungling holdup man (Peter Coyote) pursued from upstate New York to London by a hired killer. Terry: Mel Smith. Madge: Billie Whitelaw.—Sun. 7 PM, 3:50 AM (MAX) *Next week: Mon. 11:40 PM (MAX)*

Smilin' Through (1932) Not rated; handsome version of the stage classic about a love that endures for generations. Norma Shearer, Fredric March.—Thurs. 1 PM (SHO) *Next week: Tues. 8:30 AM (SHO)*

Somewhere In Time (1980) PG: Adult themes. Christopher Reeve as a playwright transported into the past. Jane Seymour.—Sun. 3 PM, 3:10 AM (SHO) *Next week: Sat. 6 PM, Wed. 6:45 AM, 7 PM (SHO)*

South Pacific (1958) Not rated; Mitzi Gaynor and Rosanno Brazzi in a splashy adaptation of the Rodgers and Hammerstein stage classic. John Kerr, Ray Walston.—Sat. 1 PM, Tues. 6:30 AM, Fri. 4:30 PM (HBO) *Next week: Mon. 10 AM, 7 PM, Thurs. 1:30 PM, 1:55 AM (HBO)*

Spaceship (1981) PG: Adult themes. Sci-fi spoof about a mission to seek out interstellar life. Cindy Williams, Leslie Nielsen. —Thurs. 5:30 PM, 4:10 AM (TMC) *Next week: Tues. 8 AM, 3:45 AM (TMC)*

Spasms (Canadian; 1982) R: Violence, strong language. A sinister snake slithers through San Diego. Peter Fonda, Oliver Reed. —Tues. 1:30 AM (SHO)

Starstruck (Australian; 1982) PG: Strong language, adult themes. New Wave music punctuates this spirited story of an aspiring punk rocker (Jo Kennedy). Angus: Ross O'Donovan Pearl: Margo Lee.—Mon. 1 PM (TMC) *Next week: Sat. 5:30 AM, Thurs. 3 PM* (TMC)

Stella Dallas (1937) Not rated; Barbara Stanwyck is memorable in this adaptation of the classic soap opera about mother love. Anne Shirley, John Boles. Helen: Barbara O'Neil.—Sun. 11 AM, Thurs. 11 AM, 7 PM (MAX) *Next week: Wed. 6:30 AM, 3:30 PM* (MAX)

The Sting II (1983) PG: Strong language. Harmless sequel about con artists (Jackie Gleason, Mac Davis) plotting a revenge scam in 1940. Teri Garr, Karl Malden, Oliver Reed.—Sat. 12 noon, 12:20 AM, Thurs. 9 AM, 9 PM (MAX) *Next week: Sun. 4 PM, 12:25 AM* (MAX)

Strange Brew (1983) PG: Strong language. Dave Thomas and Rick Moranis tap their "SCTV" roles as Doug and Bob McKenzie, up against an evil brewmaster (Max von Sydow) plotting to poison the world's beer supply.—Fri. 1 PM, 10:30 PM (TMC)

Strange Invaders (1983) PG: Strong language. Special effects highlight this story of a professor (Paul Le Mat) and a journalist (Nancy Allen) investigating alien creatures terrorizing the Midwest. Diana Scarwid. —Sun. 5:30 PM, Fri. 7:30 AM, 6:30 PM (MAX)

Summer School Teachers (1975) R: Strong language, sexual situations. Business mixes with pleasure for three Midwestern girls who venture to Los Angeles for summer jobs. Candice Rialson, Pat Anderson.—Thurs. 10:45 PM (MAX)

Superman III (1983) PG: Strong language, adult themes, violence. The Man of Steel (Christopher Reeve) tangles with a computer genius (Richard Pryor) and a megalomaniac (Robert Vaughn). Annette O'Toole. —Sun. 8:30 AM (SHO); Sun. 3 PM (MAX); Mon. 7 PM, 3:45 AM (TMC) *Next week: Sat. 3:30 PM, 2 AM, Thurs. 6:30 AM, 4:30 PM* (SHO); *Tues. 11 AM, 7 PM* (MAX); *Wed. 1 PM, 12:15 AM* (TMC)

T

10 to Midnight (1983) R: Violence, sexual situations, strong language. Charles Bronson as an imitation Dirty Harry who takes the law into his own hands to catch a vicious killer. Lisa Eilbacher.—Sat. 11:45 PM, Fri. 1:50 AM (TMC); Sun. 12:05 AM, Fri. 8 PM, 2:55 AM (MAX) *Next week: Wed. 3:25 AM* (MAX)

Terms of Endearment (1983) PG: Strong language, adult themes. James L. Brooks' Oscar-winning examination of a mother-daughter relationship spanning 30 years. Shirley MacLaine (Best Actress), Debra Winger, Jack Nicholson (Supporting Actor).—Sun. 7 PM, Wed. 12:30 PM, 10:30 PM (SHO) *Next week: Sat. 11 AM, 8 PM, Tues. 10:30 AM, 7 PM* (SHO)

Things In Their Season (Made for TV; 1974) Not rated; brilliant acting distinguishes this moving story of a Wisconsin farm family disrupted by leukemia. Patricia Neal, Ed Flanders. —Mon. 7:30 AM, 3:30 PM (MAX) *Next week: Sat. 5:30 PM, 4:20 AM, Thurs. 5:30 AM, 1:30 PM* (MAX)

Timerider (1983) PG: Strong language. A motorcyclist (Fred Ward) bikes into 1870s Mexico. Claire: Belinda Bauer. Reese: Peter Coyote.—Thurs. 6:30 AM, 2:30 PM (HBO) *Next week: Sat. 10 AM, Wed. 12:30 PM, 2:25 AM* (HBO)

Tom Sawyer (1973) G; tuneful adaptation of Twain's classic about the misadventures of Tom (Johnny Whitaker) along the Mississippi. Celeste Holm, Warren Oates, Jeff East. Becky: Jodie Foster.—Sun. 6:30 AM, Thurs. 6:30 AM, 3:35 AM (SHO) *Next week: Fri. 7 AM, 3:45 AM* (SHO)

Tootsie (1983) PG: Strong language. The megahit with Dustin Hoffman as an actor who disguises himself as a woman to land a job on a soap, fooling his agent (director Sydney Pollack), his costar (Jessica Lange, Supporting Oscar) and maybe himself. Teri Garr.—Sun. 1 PM (MAX) *Next week: Sat. 7 AM, 10:30 PM* (MAX)

Tough Enough (1983) PG: Partial nudity. Dennis Quaid as a country singer who finds more money in boxing. Caroline: Carlene Watkins. P.T.: Stan Shaw. Myra: Pam Grier. James: Warren Oates. Tony: Bruce McGill. Gert: Fran Ryan. —Sun. 1 PM, 1:20 AM, Wed. 12 noon, Fri. 6:30 AM, 9 PM (HBO) *Next week: Sun. 7:30 AM, 5 PM, Thurs. 1 PM, 4 AM* (TMC); *Tues. 11:30 AM, 2:55 AM* (HBO)

Trial by Terror (1983) Not rated: Violence. Repeated attacks by vandals drive a couple to violent revenge. Kay Lenz, Wayne Crawford. —Mon. 12:10 AM (TMC)

U

Uncommon Valor (1983) R: Violence, strong language. Gene Hackman as a hard-bitten Marine leading a privately financed foray into a Laotian prison camp to free American MIAs. Robert Stack, Fred Ward. Blaster: Reb Brown.—Sat. 1 PM, 1:30 AM (TMC)

Up in Arms (1944) Not rated; musical extravaganza with Danny Kaye in his feature debut as a hypochondriac inducted into the Army. Dinah Shore.—Wed. 5 AM (MAX) *Next week: Tues. 7 AM, 5 PM* (MAX)

V

Vigilante (1983) R: Violence, strong language. Urban revenge story about New York City factory workers who band together to dispense their own brand of criminal justice. Robert Forster, Fred Williamson. —Thurs. 7 PM (TMC) *Next week: Tues. 12:25 AM* (TMC)

W

WarGames (1983) PG: Strong language. John Badham's taut thriller about a high-schooler (Matthew Broderick) whose home computer gains access to the U.S. missile-warning system. McKittrick: Dabney Coleman. Jennifer: Ally Sheedy. Falken: John Wood.—Sat. 9:30 AM, 11 PM, Tues. 9 AM, 5 PM, Fri. 1 PM (HBO)

Watership Down (British; 1978) PG: Violence. Martin Rosen's adaptation of Richard Adams' best seller about life and death in a colony of rabbits. Voices by John Hurt, Richard Briers. —Sat. 7 AM, Thurs. 1 PM (MAX) *Next week: Sun. 8 AM, 4:30 AM* (MAX)

Yentl
Mandy Patinkin, Barbra Streisand

Wavelength (1983) PG: Violence, strong language, nudity. A couple (Robert Carradine, Cherie Currie) sides with three extraterrestrials against the U.S. Air Force.—Sun. 7:30 AM, 10:35 PM (MAX) *Next week: Wed. 9 AM, 5:30 PM* (MAX)

When a Stranger Calls (1979) R: Violence, nudity. A baby sitter is terrorized by a psychopath. Carol Kane, Charles Durning, Colleen Dewhurst, Tom Beckley. —Sun. 8:30 PM (TMC) *Next week: Sat. 2 PM, 10:30 PM, Fri. 12:30 AM* (TMC)

Without a Trace (1983) PG: Adult themes, strong language. Kate Nelligan as an anguished mother searching for her missing 6-year-old son. Judd Hirsch, David Dukes, Stockard Channing.—Mon. 7:30 AM, 5 PM, Thurs. 10:30 AM, 2:15 AM (TMC) *Next week: Sun. 5:30 AM, 3 PM, Wed. 7 PM, 2:45 AM* (TMC)

Wonder Man (1945) Not rated; Danny Kaye in dual roles, as a scholarly bookworm and as his late brother, a nightclub entertainer. Virginia Mayo, Vera-Ellen. Monte: Donald Woods. —Mon. 9 AM, 2:20 AM (SHO) *Next week: Sun. 12 noon, 12:40 AM* (SHO)

Wonder of It All (1974) G; wildlife study by Arthur R. Dubs, who filmed in Canada, New Guinea, Indonesia. —Mon. 9 AM, 7 PM (HBO) *Next week: Sun. 9 AM* (HBO)

Woodplum (Belgian; 1980) Not rated; children discover and care for an abandoned baby. Christian Marin, Arlette Biernaux.—Tues. 5 AM, Fri. 5 AM (HBO)

Wuthering Heights (1939) Not rated; Emily Bronte's brooding classic of tragic romance (Laurence Olivier, Merle Oberon) on the Yorkshire moors, directed by William Wyler.—Mon. 3 PM (TMC)

Y

Yentl (1983) PG: Adult themes. Barbra Streisand's tour-de-force adaptation of Isaac Bashevis Singer's story about a girl who disguises herself as a boy to study Talmud in turn-of-the-century Europe. Mandy Patinkin, Amy Irving.—Sat. 3 PM, Thurs. 12:30 PM (TMC); Mon. 11 AM, 7 PM (SHO); Tues. 1 PM, 11 PM (HBO) *Next week: Sat. 7:30 AM, 4:30 PM, Thurs. 10:30 AM, 10:40 PM* (HBO); *Sun. 3:30 PM* (SHO); *Mon. 8 AM, 11:10 PM* (TMC)

You Light Up My Life (1977) PG: Adult themes. Didi Conn as an aspiring singer-songwriter with romantic and career problems. Si: Joe Silver. Chris: Michael Zaslow.—Mon. 6 AM, Fri. 5:30 PM, 3:35 AM (TMC); Wed. 11 AM, 7 PM (MAX) *Next week: Sun. 1:30 PM* (TMC)

The Young Landlords (Made for TV; 1983) Not rated; four teen-agers renovate a dilapidated New York tenement. Kevin Sullivan, Jim Greenleaf.—Tues. 5 AM, 5 PM, Fri. 11 AM, 3 AM (SHO) *Next week: Wed. 3 PM, 4:30 AM* (SHO)

This Week's TV Programs

TELEVISION GUIDE®
CABLE TV GUIDE®
BEGINNING SATURDAY
FEBRUARY 16, 1985

MORNING

5 AM (17) MOVIE—Thriller
"The Man Who Could Cheat Death." (British; 1959) A 104-year-old doctor keeps young with glands from bodies of murdered victims. Anton Diffring, Christopher Lee. (90 min.)
(CBN) BLACKWOOD BROTHERS
(CNN) NEWS—Sasha Foo
(ESN) TENNIS
Taped: semifinal play in the Lipton International Players Championships at Delray Beach, Fla. (2 hrs., 30 min.)
(HBO) MOVIE—Cartoon
"Dot and the Kangaroo." (75 min.)
(LIF) IT FIGURES—Exercise
(MAX) MOVIE—Documentary
"Say Amen, Somebody." (1 hr., 40 min.)
(SHO) MOVIE—Drama
"The Black Stallion Returns." (1 hr., 45 min.)
(TBS) CNN HEADLINE NEWS
(TMC) MOVIE—Adventure
"The Railway Children." (1 hr., 50 min.)
(WGN) CIRCUS
5:30 (5) GREATEST SPORTS LEGENDS

Channels Listed in Nashville Edition

(Programs designated by (BW) are not in color.)

Broadcast Stations

—Nashville—
(2) WKRN (ABC)
(4) WSMV (NBC)
(5) WTVF (CBS)
(8) WDCN (PBS)
(17) WZTV (Ind.)
(30) WCAY (Ind.)

—Cookeville—
(22) WCTE (PBS)

—Murfreesboro—
(39) WFYZ (Ind.)

—Bowling Green—
(13) WBKO (ABC)

(KET) Kentucky Educational Television telecasts on Ch. 21, Murray-Mayfield; Ch. 23, Elizabethown; Ch. 29, Somerset; Ch. 35, Madisonville; and Ch. 53, Bowling Green.

In addition to the listings herein, Chs. 8, 22 and KET schedule instructional programs throughout the broadcast day.

Cable/Pay-TV

(A&E) Arts & Entertainment Network
(CBN) CBN Cable Network
(CNN) Cable News Network
(ESN) ESPN
(HBO) Home Box Office
(LIF) Lifetime
(MAX) Cinemax
(MTV) Music Television
(NIK) Nickelodeon
(NSH) Nashville Network
(SHO) Showtime
(TBS) WTBS (Atlanta; Ind.)
(TMC) The Movie Channel
(USA) USA Network
(WGN) WGN (Chicago; Ind.)
(WOR) WOR (New Jersey; Ind.)

C-SPAN is a 24-hour public-affairs network. **Music Television** (MTV) is a 24-hour rock-music channel; check listings for details of late-night concerts, movies and interviews presented on weekends.

Symbols for hearing-impaired viewers

(CC) Closed-captioned (Special decoder needed)
(OC) Open-captioned (Visible without decoder)
(S) Interpreted in sign language (Interpreter appears on screen)

For EST, add one hour
PROGRAM CHART IS ON A-22

(CBN) NEWSIGHT '85—Religion
(CNN) INVESTIGATIVE REPORT
(LIF) JOURNEY TO ADVENTURE
(TBS) BETWEEN THE LINES
(WGN) WILLIAM TELL—Adventure (BW)
6 AM (5) MORNINGS ON 5
(CBN) JEWISH VOICE—Religion
(CNN) NEWS—Steve Schatz
(LIF) GET RICH WITH REAL ESTATE —Commercial
(NIK) PINWHEEL—Children
(USA) JIMMY SWAGGART—Religion
(WGN) CARTOONS
(WOR) NEWS
6:05 (TBS) SATURDAY FUNNIES—Children
6:15 (WGN) BUYER'S FORUM
6:30 (17) WALL STREET JOURNAL REPORT
(30) KORG—Cartoon
(CBN) ZOLA LEVITT—Religion
(CNN) SPORTS—Bob Richards
(HBO) MOVIE—Fantasy
"C.H.O.M.P.S." (90 min.)
(WGN) IRS ADVICE TO TAXPAYERS
(WOR) NEWARK AND REALITY
6:35 (TBS) GET SMART—Comedy
6:45 (WGN) CARTOONS
6:50 (4) FARM DIGEST
7 AM (2) (13) SUPERFRIENDS—Cartoon
(4) SNORKS—Cartoon
(5) KIDSWORLD
(17) HARDY BOYS/NANCY DREW
(30) VOYAGERS!—Fantasy
(39) ABBOTT AND COSTELLO (BW)
(CBN) ROBERT SCHULLER (CC)
(CNN) NEWS—Steve Schatz
(MAX) MOVIE—Cartoon
"Watership Down." (90 min.)
(SHO) MOVIE—Drama (BW)
"The Day They Robbed the Bank of England." (85 min.)
(TMC) MOVIE—Western
"High Noon, Part II." (1 hr., 40 min.)
(USA) ALIVE & WELL—Magazine
(WGN) U.S. FARM REPORT
(WOR) CHRISTOPHER CLOSEUP (S)
7:05 (TBS) CIMARRON STRIP—Western
7:30 (4) PINK PANTHER AND SONS
(5) GET ALONG GANG—Cartoon
(CNN) BIG STORY—Don Miller
(ESN) SPORTSCENTER
(WGN) WORLD TOMORROW WITH HERBERT W. ARMSTRONG—Religion
(WOR) MEET THE MAYORS—Interview
8 AM (2) (13) MIGHTY ORBOTS—Cartoon
(4) SMURFS—Cartoon
(5) JIM HENSON'S MUPPET BABIES
(17) LONE RANGER—Western (BW)
(30) LOST IN SPACE—Adventure
(39) GOMER PYLE, USMC—Comedy
(CBN) JAMES ROBISON PRESENTS

Saturday

5 AM to 9:30 AM

(CNN) NEWS—Steve Schatz
(ESN) MANAGEMENT REPORT
R. Donald Gamache, president of Innotech Corp., describes how companies foster innovation. (60 min.)
(HBO) MOVIE—Adventure
"Metalstorm: The Destruction of Jared-Syn." (85 min.)
(LIF) CABLE HEALTH WORLD REPORT
(NIK) VIC'S VACANT LOT—Children
(NSH) CAR CARE CENTRAL
(USA) TENNIS MAGAZINE REPORTS
(WGN) GARNER TED ARMSTRONG
(WOR) NINE ON NEW JERSEY
8:10 (CNN) HEALTHWEEK
8:30 (2) (13) TURBO TEEN—Cartoon
(5) DUNGEONS & DRAGONS
(17) CISCO KID—Western
(39) PETTICOAT JUNCTION—Comedy
(CBN) THE LESSON—Religion
(CNN) MONEYWEEK—Lou Dobbs
(LIF) PET PEEVES—Animals
(MAX) MOVIE—Drama
"Eddie Macon's Run." (90 min.)
(NIK) OUT OF CONTROL—Comedy
(NSH) AMERICAN SPORTS CAVALCADE
(SHO) MOVIE—Western
"The Outriders." (1 hr., 35 min.)
(USA) DAVID PUTNAM OUTDOORS
(WGN) ISSUES UNLIMITED
(WOR) DAVEY AND GOLIATH—Religion
8:35 (TBS) WRESTLING
9 AM (2) (13) DRAGON'S LAIR—Cartoon
(5) BUGS BUNNY/ROAD RUNNER
(8) G.E.D.—Instruction
(17) COMBAT—Drama
(22) CONGRESS: WE THE PEOPLE
(30) (WOR) WRESTLING
(39) FAMILY AFFAIR—Comedy
(KET) ANOTHER PAGE—Reading
(CBN) CISCO KID—Western
(CNN) NEWS—Steve Schatz
(ESN) BODYBUILDING
The 1984 Mr. Universe Competition, taped Oct. 27 at Las Vegas. (2 hrs.)
(LIF) RICHARD SIMMONS—Health
(NIK) NICK ROCKS—Music
(TMC) MOVIE—Comedy-Drama
"The Buddy System." (1 hr., 55 min.) [Closed-captioned.]
(USA) JAPAN TODAY—Magazine
(WGN) CHARLANDO—En Espanol
9:10 (CNN) SHOWBIZ WEEK
9:30 (2) (13) NEW SCOOBY-DOO MYSTERIES (CC)—Cartoon
(4) ALVIN & THE CHIPMUNKS
(39) :20 MINUTE WORKOUT—Exercise
(KET) DEALING WITH SOCIAL PROBLEMS—Instruction

Saturday

9:30 AM to Noon

(CBN) MOVIE—Western (BW)
"Yaqui Drums." (1956) A Mexican bandit (J. Carrol Naish) helps a man (Rod Cameron) seeking a killer. Linda: Mary Castle. (90 min.)
(CNN) STYLE WITH ELSA KLENSCH
(HBO) MOVIE—Drama
"WarGames." (1 hr., 55 min.) [Closed-captioned.]
(LIF) WEIGHT WATCHERS MAGAZINE
(USA) MAKE IT EASY . . . MAKE IT MICROWAVE—Commercial
(WGN) PEOPLE TO PEOPLE
9:35 (TBS) MOVIE—Adventure
"The War Lord." (1965) Action and romance in 11th-century Normandy. Charlton Heston, Rosemary Forsyth, Richard Boone. (2 hrs., 35 min.)

10AM (2) (13) SCARY SCOOBY FUNNIES
(4) KIDD VIDEO—Music
(8) MAGIC OF FLORAL PAINTING
(17) MOVIN' ON—Drama
(22) COMMUNICATION PATTERNS
(30) WRESTLING
(39) EXCITING WORLD OF SPEED AND BEAUTY—Motor Sports
(KET) FOCUS ON SOCIETY—Sociology
(CNN) NEWS—Steve Schatz
(LIF) YOU!—Magazine
(MAX) MOVIE—Adventure
"Mother Lode." (1 hr., 45 min.)
(NIK) LIGHTS! CAMERA! ACTION!
(NSH) COUNTRYCLIPS
(USA) SPORTS CAMERA INTERNATIONAL—Highlights
(WGN) WILD KINGDOM
(WOR) HARDY BOYS—Mystery
10:10 (CNN) SCI-TECH WEEK—Science
10:30 (2) (13) THE LITTLES (CC)—Cartoon
(4) MR. T—Cartoon
(5) PRYOR'S PLACE—Comedy
Richie and Wally (Akili Prince, Cliffy Magee) have an argument that puts a strain on their friendship. (Repeat)
(8) QUILTING—Instruction
(39) MOVIE—Comedy (BW)
"Blondie Takes a Vacation." (1939) Blondie (Penny Singleton) and Dagwood (Arthur Lake) help an old couple whose resort is in financial straits. (90 min.)
(CNN) COLLEGE BASKETBALL PREVIEW
(LIF) WHOLE NEW YOU—Magazine
(NSH) ERNEST TUBB
(SHO) MOVIE—Fantasy
"Clash of the Titans." (2 hrs.)
(USA) SEEING STARS—Interview
Actor Sam Waterston and Dr. Hank S. Ngor ("The Killing Fields"). (60 min.)
(WGN) KUNG FU—Drama

FEBRUARY 16, 1985

PAY-MOVIE DETAILS BEGIN ON A-9

11AM (2) (13) WEEKEND SPECIAL (CC)
It's "Miss Switch to the Rescue" of her young friend, threatened by an evil witch in the conclusion of this two-part cartoon. (Repeat)
(4) AMAZING SPIDER-MAN—Cartoon
(5) SATURDAY SUPERCADE
(8) WONDERWORKS (CC)—Drama
"Words by Heart" tells of the only black family living a small Missouri farming community in 1910. Part 1 of two. Ben: Robert Hooks. (60 min.)
(17) ONE STEP BEYOND—Drama (BW)
(22) NEW LITERACY: AN INTRODUCTION TO COMPUTERS
(30) DON DEVOE: BASKETBALL
(KET) NEW LITERACY: INTRO TO COMPUTERS (CC)
(CBN) LAREDO—Western
(CNN) NEWS—Steve Schatz
(ESN) BEST-EVER QUARTERBACKS
A look at the top NFL passers. Included: Johnny Unitas. (60 min.)
(LIF) WORKING MOTHER—Magazine
(NIK) YOU CAN'T DO THAT ON TELEVISION—Children
(NSH) FIRE ON THE MOUNTAIN
(TMC) MOVIE (CC)—Comedy
"D.C. Cab." (1 hr., 45 min.)
(USA) COMMANDER USA
Chapters 6 of "Zorro's Black Whip" and "Undersea Kingdom." (60 min.)
(WOR) VOYAGERS!—Fantasy
11:30 (2) (13) AMERICAN BANDSTAND
Greg Kihn performs "Lucky."
(4) INCREDIBLE HULK—Cartoon
(17) ONE STEP BEYOND—Drama (BW)
(30) RIFLEMAN—Western (BW)
(CNN) EVANS & NOVAK—Interview
(HBO) DAY TO DAY AFFAIRS—Comedy
(LIF) WHAT EVERY BABY KNOWS
(NIK) DANGERMOUSE—Cartoon
(NSH) HOYT AXTON
(WGN) MOVIE—Drama
"The Chinatown Kid." (Chinese; 1977) An illegal immigrant (Alexander Fu Sheng) is involved with extortionists in San Francisco. (2 hrs.)

AFTERNOON

Noon (2) WRESTLING
(4) COLLEGE BASKETBALL
The Fighting Irish of Notre Dame meet the Duke Blue Devils at East Rutherford, N.J. The Irish are one of the Nation's top teams in rebound margin, averaging around nine more per game than their opponents. Rebounding opportunities may be limited, however, as the Blue Devils are excellent shoot-

TODAY!

12:00 NOON LIVE!
NOTRE DAME vs. DUKE

2:00 PM LIVE!
NBC SPORTSWORLD
MIDDLEWEIGHT BOUT
JAMES "THE HEAT" KINCHEN vs. JAMES SHULER
VICTOR WILL FACE WINNER OF HAGLER-HEARNS BOUT FOR THE MIDDLEWEIGHT CROWN!

4:00 PM LIVE!
ISUZU/ANDY WILLIAMS SAN DIEGO OPEN

NBC SPORTS

Saturday Evening Programs

	5:00	5:30	6:00	6:30	7:00	7:30
				Prime Time		
2	ABC News	WKRP in Cinn.	Music City Live		T.J. Hooker	
4	This Week in Country Music	NBC News	News	Point to Point	Diff'rent Strokes	Double Trouble
5	Hee Haw		News	Family Feud	Otherworld	
8	This Old House	Tony Brown	Decisions '85	Outdoorsmen	Firing Line	
13	Taking Advantage	ABC News	Fame		T.J. Hooker	
17	Diff'rent Strokes	Puttin' on the Hits	Fame		Dance Fever	Movie →
22	Matinee at the Bijou			Newton's Apple	Wonderworks	
30	Big Valley		1 Day at a Time	Too Close for...	Movie: Chitty Chitty Bang Bang	
39	Music Row Video		Saturday Night at the Video		Movie: Fiddler on the Roof	
KET	Motorweek	Educ. Computing	Austin City Limits		Nature	
	CABLE/PAY-TV PROGRAMS					
A&E	Off the air				An Englishman Abroad	
CBN	Monroes		Loramie		Movie: A Man Alone	
CNN	News	Pinnacle	Sports Saturday (6:05)	Investigative Report	News	
ESN	College Basketball: Mich. St./Iowa (4:30)			SportsCenter	NFL Highlights	
HBO	Movie: Crackers (4:30)		Willie Nelson		Movie: Brady's Escape	
LIF	Weight Watchers	Whole New You	You!	Working Mother	Pet Peeves	Journey to...
MAX	Movie: Say Amen, Somebody				Movie: Eddie Macon's Run	
NIK	Mr. Wizard	Nick Rocks	Can't Do That...	Dangermouse	Off the air	
NSH	Countryclips	Ernest Tubb	Car Care Central	American Sports Covalcade		
SHO	Movie: Funny Lady (4:30)				Movie: Clash of the Titans	
TBS	Wrestling (5:05)		High Chaparral (6:05)		Movie: Moby Dick (7:05)	
TMC	Movie (3:00)	Movie: Bells Are Ringing				
USA	Cartoon Express (4:00)		Seeing Stars	Cover Story	Movie: Tales That Witness Madness	
WGN	Little House		Puttin' on the Hits	At the Movies	Movie: Which Way Is Up?	
WOR	Bottlestar		News	House Calls	NHL Hockey: Devils at Maple Leafs	

ers, making about 55 per cent of their attempts. (Live)

6 POLE POSITION—Cartoon

6 AMERICA: THE SECOND CENTURY

13 TENNIS

The women's final in the $1,800,000 International Players Tennis Championships at Delray Beach, Fla. Boasting a huge purse and a two-week, 128-player format, this new tournament is vying for Grand Slam-type attention by attracting all the big names in the game. The two biggest are Martina Navratilova, who has dominated the sport in recent years, and Chris Evert Lloyd, who ended a long string of losses to Navratilova in January. (Live)

17 TWILIGHT ZONE—Drama (BW)

22 FRUGAL GOURMET

30 GREATEST AMERICAN HERO

39 GREAT AMERICAN OUTDOORS

KET BUSINESS OF MANAGEMENT

CBN MOVIE—Drama (BW)

"The Desperadoes Are in Town." (1956) Robert Arthur in the story of a young Southerner menaced by two outlaws he once knew in Texas. Jud: Rhys Williams. (90 min.)

CNN NEWS—Ken Chambers

ESN WOMEN'S SKIING

Highlights of the Michelob Lite Cup dual super-giant slalom competition, taped Jan. 26 at North Conway, N.H.

LIF SMART MONEY

MAX MOVIE—Comedy

"The Sting II." (1 hr., 45 min.)

NIK BELLE AND SEBASTIAN

USA MOVIE—Thriller

"Tales That Witness Madness." (British; 1973) Jack Hawkins and Donald Pleasence in a collection of horror stories. (2 hrs.)

WOR MOVIE—Crime Drama

"Call Him Mr. Shatter." (English; 1975) Standard action yarn with Stuart Whitman as an international hit man battling villains in Hong Kong. (2 hrs.)

	8:00	8:30	9:00	9:30	10:00	10:30
	Prime Time				See listings for details.	
2	Love Boat		Finder of Lost Loves		News	College Basketball: Tennessee at Vanderbilt
4	Gimme a Break!	It's Your Move	Berenger's		News	Sat. Night Live
5	Movie: Kojak—The Belarus File				News	Gunsmoke
8	Austin City Limits		Movie: Testament			Off the air
13	Love Boat		Finder of Lost Loves		News	Solid Gold
17	Movie: Abbott and Costello in the Foreign Legion (Cont.)		Music City U.S.A.	PopIGoes Country	Movie: So Sad About Gloria	
22	Upper Cumberland Summer		Austin City Limits			
30	Movie (Cont.)				Movie: Shriek of the Mutilated	
39	Movie (Cont.)				INN News	War of the Stars
KET	Seeing Things		Mystery!		Guide to Galaxy	Sneak Previews
	CABLE/PAY-TV PROGRAMS					
A&E	Focus/Arts (8:10)	Movie: A Nest of Gentlefolk			Handmade in America (10:25)	
CBN	Movie (Cont.)		I Spy		Hair Care	John Ankerberg
CNN	News; Showbiz Week (8:10)	This Week in Japan	News		Pinnacle	Sports
ESN	College Basketball: Wisconsin at Illinois				SportsCenter	College Basketball
HBO	Movie (Cont.)		Boxing: WBA Lightweight-Title Bout			Hitchhiker
LIF	Better Way	Whole New You	Christian Mag.	World Tomorrow	Jimmy Swaggart	
MAX	Movie (Cont.)	Movie: My Bodyguard			Howie Mandel	Movie (10:35)
NIK	Off the air					
NSH	Hoyt Axton		Countryclips	Ernest Tubb	Fire on the Mt.	Bobby Bare
SHO	Movie (Cont.)		Movie: Blame It on Rio			Movie (10:45)
TBS	Movie (Cont.)			World of Animals (9:35)	Chartbusters (10:05)	
TMC	Movie: The Buddy System				Movie: D.C. Cab	
USA	Movie (Cont.)		Alfred Hitchcock		Movie: Ladies & Gentlemen...	
WGN	Movie (Cont.)		News	INN News	Twilight Zone	Movie
WOR	NHL Hockey (Cont.)			In Search of...	Burns and Allen	Horse Racing

12:10 TBS MOVIE—Drama

"Dixie Dynamite." (1976) Georgia locations highlight this story of two young girls out to avenge their father's death. Warren Oates, Christopher George. (1 hr., 50 min.)

12:30 6 CHARLIE BROWN AND SNOOPY

17 TWILIGHT ZONE—Drama (BW)

22 THIS OLD HOUSE (CC)

39 THIS WEEK IN BIG ORANGE COUNTRY—Magazine

CNN NEWSMAKER SATURDAY

ESN COLLEGE BASKETBALL

North Carolina at North Carolina State. Carolina's Tar Heels won 86-76 on Jan. 16. Both Lorenzo Charles of State and Brad Daugherty of Carolina are among the ACC leaders in scoring average. (Live)

HBO VIDEO JUKEBOX

NIK LASSIE—Drama

NSH COUNTRYCLIPS

SHO MOVIE—Drama

"The Black Stallion Returns." (1 hr., 45 min.)

1 PM 2 PLEASE HELP ME LIVE

5 COLLEGE BASKETBALL

The Louisville Cardinals take on the SMU Mustangs. In last year's game, the Cardinals shot 63 per cent from the field (and held SMU to 38 per cent) for an 89-65 win. Louisville leads the series 5-1. (Live)

6 UNDERSTANDING HUMAN BEHAVIOR

17 MOVIE—Mystery

"To Catch a Thief." (1955) An Alfred Hitchcock Riviera spectacular, with a suspected thief (Cary Grant) romancing a rich girl (Grace Kelly) in high fashion. (2 hrs.)

22 HOUSE FOR ALL SEASONS

30 HIGH CHAPARRAL—Western

39 WRESTLING

Saturday

1 PM to 3 PM

(KET) HERITAGE: CIVILIZATION AND THE JEWS (CC)—Documentary
(CNN) NEWS—Ken Chambers
(HBO) MOVIE—Musical
"South Pacific." (2 hrs., 30 min.)
(LIF) HOT PROPERTIES—Magazine
(NIK) MOVIE—Adventure
"Jungle Book." (1942) Producer Alexander Korda's beautiful version of the Kipling classic about a boy (Sabu), raised by wolves, who is torn between man's world and the jungle. Rosemary De Camp. (2 hrs.)
(NSH) ERNEST TUBB
(TMC) MOVIE—Adventure
"Uncommon Valor." (1 hr., 45 min.)
[Closed-captioned.]
1:10 **(CNN) HEALTHWEEK**
1:30 **(22) LAP QUILTING WITH GEORGIA BONESTEEL**
(CBN) CALL OF THE WEST
(CNN) STYLE WITH ELSA KLENSCH
(NSH) FIRE ON THE MOUNTAIN
(WGN) MOVIE—Comedy (BW)
"Keep 'Em Flying." (1941) Bud Abbott and Lou Costello invade the Air Force in their usual hilarious fashion. One of their best. Martha Raye, Carol Bruce. (90 min.)
2 PM **(2) MOVIE—Western (BW)**
"High Noon." (1952) One of the great films. Fred Zinnemann directed this taut, compelling suspense tale, which won Oscars for Gary Cooper and for Dimitri Tiomkin's score. Thomas Mitchell, Grace Kelly. (90 min.)
(4) SPORTSWORLD
Professional karate and boxing share the top spot on the show. The karate is a PKA title bout between heavyweight champion "Bad" Brad Hefton and Tom Hall at Atlantic City. The boxing has James "The Heat" Kinchen (34-0, 27 KOs) going against James "Black Gold" Shuler (20-0, 16 KOs) in a scheduled 12-round middleweight bout in Atlantic City. (Live)
[Time approximate after basketball.]
(8) FOCUS ON SOCIETY—Sociology
(13) BOWLING
Final-round play in the $150,000 Angle Open, telecast live from St. Louis. Nelson Burton Jr. temporarily relinquished his duties as a color commentator last year to capture this event, setting a scoring record for four games in the process. (Live)
(22) INTERNATIONAL EDITION
(30) RAWHIDE—Western (BW)
(39) WRESTLING
(KET) FACES OF CULTURE

PROGRAM CHART IS ON A-22

(CBN) MOVIE—Western (BW)
"Pioneers of the Frontier." (1940) Bill Elliott. (60 min.)
(CNN) NEWS—Ken Chambers
(LIF) LIFESTYLES—Regis Philbin
(MAX) MOVIE—Drama
"Friendly Persuasion." (2 hrs., 20 min.)
(NSH) CAR CARE CENTRAL
(TBS) MOVIE—Western
"Branded." (1950) Alan Ladd poses as a long-lost son to gain wealth, in an outdoor show with more plot than usual—perhaps too much. Ruth: Mona Freeman. (2 hrs., 5 min.)
(USA) MOVIE—Thriller (BW)
"The Little Shop of Horrors." (1960) A hybrid plant's survival depends on human blood in this amusing Roger Corman horror-film satire. Jonathan Haze. (90 min.)
(WOR) MOVIE—Crime Drama
"The Glove." (1980) John Saxon is a modern-day bounty hunter tracking a vengeful ex-con (Rosey Grier). Joanna Cassidy. (2 hrs.)
2:10 **(CNN) ASK CNN—Daniel Schorr**
2:30 **(22) WRITE COURSE: INTRO TO COLLEGE COMPOSITION**
(ESN) COLLEGE BASKETBALL
Georgia Tech at Virginia. Tech won 49-46 on Jan. 21. (Live)
[Time approximate.]
(NSH) AMERICAN SPORTS CAVALCADE
Part 1: highlights of previous episodes. (90 min.)
(SHO) MOVIE—Comedy
"Crackers." (90 min.)
3 PM **(5) COLLEGE BASKETBALL**
Florida at Georgia. Florida lost 71-60 on Jan. 16. (Live)
(8) LAP QUILTING WITH GEORGIA BONESTEEL
(17) MOVIE—Drama (BW)
"Autumn Leaves." (1956) Joan Crawford in a good emotional study of a lonely woman who marries a psychopath. (2 hrs.)
(22) HOW TO BUILD OUTDOOR FURNITURE
(30) COLLEGE BASKETBALL
Florida State at Memphis State. FSU lost 74-69 on Jan. 21. (Live)
(39) MOVIE—Western
"Welcome to Hard Times." (1967) E.L. Doctorow's grim story of a maniacal outlaw (Aldo Ray) who destroys a frontier town and then returns after it has been rebuilt by the surviving citizens. Henry Fonda. (2 hrs.)
(KET) G.E.D.—Instruction

For EST, add one hour

PAY-MOVIE DETAILS BEGIN ON A-9

(CBN) WYATT EARP—Western (BW)
(CNN) NEWS—David French
(LIF) AMERICA TALKS BACK
(MTV) TOP 20 VIDEO COUNTDOWN
(NIK) REO SPEEDWAGON—Music
Concert selections include "Keep On Loving You," "Take It on the Run" and "Don't Let Him Go." (60 min.)
(TMC) MOVIE—Musical
"Yentl." (2 hrs., 15 min.)
[Closed-captioned.]
(WGN) AMERICA'S TOP 10—Music
3:10 **(CNN) SPORTS CLOSE-UP—Dumler**
3:30 **(2) (13) WIDE WORLD OF SPORTS**
The Globetrotters are the featured attraction on the program. Also: the 70-meter ski jump and cross-country events of the World Nordic Skiing Championships, taped at Seefeld, Austria. The Harlem Globetrotters bring their unique blend of basketball skills and outrageous antics to New Orleans for an exhibition game taped at the Lakefront Arena. (90 min.)
(8) MAGIC OF ANIMAL AND LANDSCAPE PAINTING
(22) SNEAK PREVIEWS
(CBN) WAGON TRAIN—Western
(CNN) BIG STORY—Don Miller
(HBO) TUCKER AND THE HORSE THIEF—Drama
(USA) TALES OF THE UNEXPECTED
(WGN) SOUL TRAIN—Music
4 PM **(4) GOLF**
Third-round play in the Andy Williams San Diego Open at La Jolla, Cal. For details, see Sun. 3 P.M. (Live)
(8) FRUGAL GOURMET
(22) MASTERPIECE THEATRE (CC)
A distraught Barbie (Peggy Ashcroft) has two strange encounters in Part 9 of "The Jewel in the Crown," one at Captain Coley's house and the other at Rose Cottage. (60 min.)
(KET) FIRING LINE
The effects of deregulation on major industries is discussed. (60 min.)
(CNN) NEWS—Rick Moore
(LIF) SMART MONEY
(NIK) LIVEWIRE—Teen-agers
Topics include the respect and influence given teen-agers in American society. (60 min.)
(NSH) STARS OF THE GRAND OLE OPRY—Music
(USA) CARTOON EXPRESS
(WOR) TOP 40 VIDEOS
4:05 **(TBS) FISHIN' WITH ORLANDO WILSON**
4:30 **(8) HOUSE FOR ALL SEASONS**
(CNN) NEWSMAKER SATURDAY

Saturday

3 PM to 5 PM

(ESN) COLLEGE BASKETBALL
Michigan State at Iowa, aired on a 90-minute tape delay. (2 hrs.)
[Time approximate.]
(HBO) MOVIE—Comedy
"Crackers." (90 min.)
(MAX) SCREEN LEGENDS—Profile
(NSH) CHURCH STREET STATION
(SHO) MOVIE—Musical
"Funny Lady." (2 hrs., 20 min.)
(WGN) KNOW YOUR HERITAGE—Game
4:35 **(TBS) MOTORWEEK ILLUSTRATED**
5 PM **(2) ABC NEWS—Kathleen Sullivan**
(4) THIS WEEK IN COUNTRY MUSIC
(5) HEE HAW
Time approximate.
(8) THIS OLD HOUSE (CC)
(13) TAKING ADVANTAGE
(17) DIFF'RENT STROKES—Comedy
(22) MATINEE AT THE BIJOU
(30) BIG VALLEY—Western
Time approximate.
(39) MUSIC ROW VIDEO
(KET) MOTORWEEK—Report
(CBN) MONROES—Western

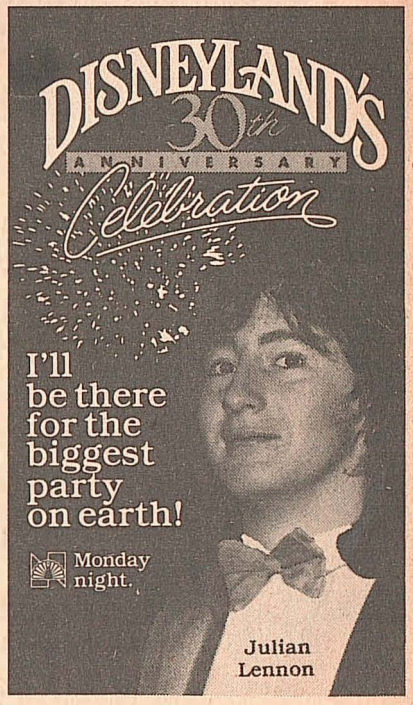

Saturday

5 PM to 5:30 PM

(CNN) NEWS—Rick Moore
(LIF) WEIGHT WATCHERS MAGAZINE SHOW
(MAX) MOVIE—Documentary
"Say Amen, Somebody." (1 hr., 40 min.)
(NIK) MR. WIZARD'S WORLD—Science
A comparison of the varying densities of liquids.
(NSH) COUNTRYCLIPS
(WGN) LITTLE HOUSE ON THE PRAIRIE

FEBRUARY 16, 1985

PROGRAM CHART IS ON A-22

(WOR) BATTLESTAR GALACTICA
5:05 (TBS) WRESTLING
5:30 (2) WKRP IN CINCINNATI—Comedy
(4) NBC NEWS—Connie Chung
(8) TONY BROWN'S JOURNAL
The second of four shows about the history of black sacred music.
(13) ABC NEWS—Kathleen Sullivan
(17) PUTTIN' ON THE HITS—Contest
(KET) EDUCATIONAL COMPUTING
(CNN) PINNACLE—Profile
(LIF) WHOLE NEW YOU—Magazine

HOOKER FINDS PASSION AND PAIN...
when he falls in love with a troubled young woman.

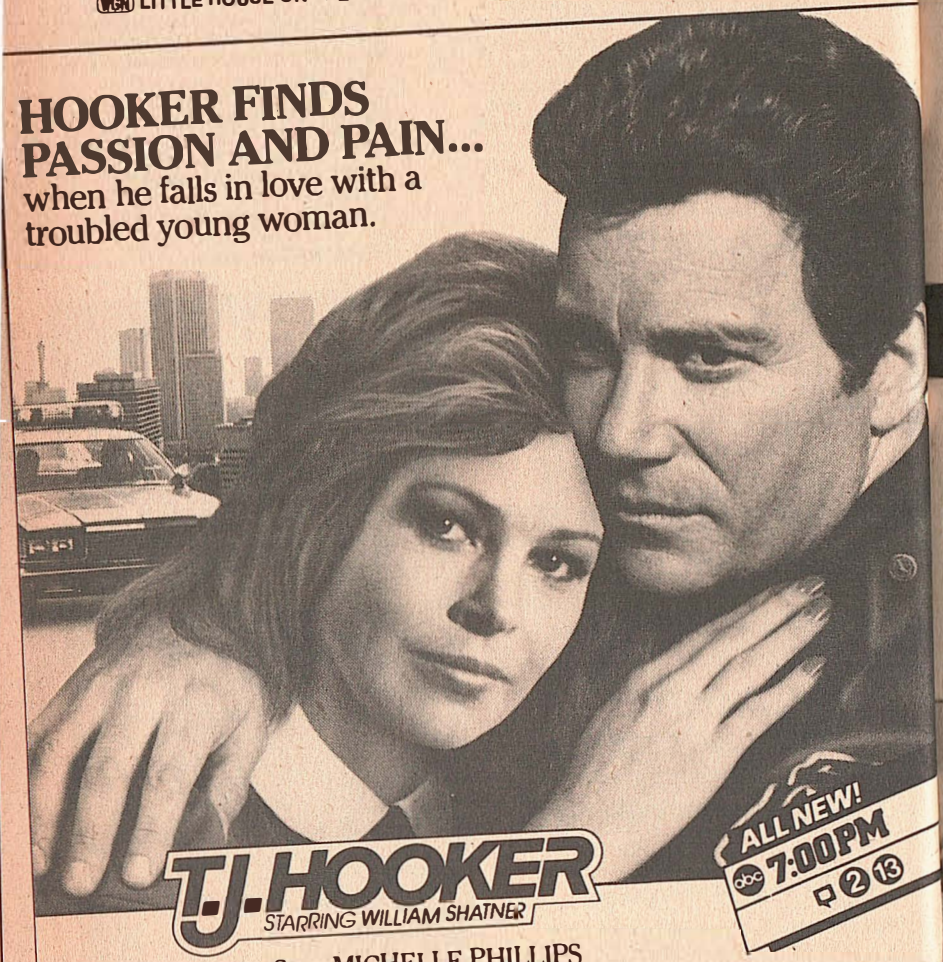

Guest Star: MICHELLE PHILLIPS

For EST, add one hour

PAY-MOVIE DETAILS BEGIN ON A-9

(NIK) NICK ROCKS—Music
(NSH) ERNEST TUBB
(TMC) MOVIE—Musical
"Bells Are Ringing." (2 hrs., 5 min.)

EVENING

6 PM (2) MUSIC CITY LIVE
(4) (5) (WOR) NEWS
(8) GREAT DECISIONS '85
A discussion of how Cuba's foreign policy and domestic goals have affected U.S. interests.
(13) (17) FAME
Danny (Carlo Imperato) plays Cyrano de Bergerac both on-stage and off: he falls for Nicole (Nia Peeples) while trying to smooth things between her and Jesse. Meanwhile, Morloch gets a second chance with his college sweetheart. (60 min.)
(30) ONE DAY AT A TIME—Comedy
Barbara's newly married friend Bob (John Putch) reveals that he still has feelings for her. Valerie Bertinelli.

Saturday

5:30 PM to 6:30 PM

(39) SATURDAY NIGHT AT THE VIDEO
(KET) AUSTIN CITY LIMITS—Music
Eddie Rabbitt and Tammy Wynette perform. (60 min.)
(CBN) LARAMIE—Western
(CNN) NEWS—Rick Moore
(HBO) WILLIE NELSON—Music
(LIF) YOU!—Magazine
(NIK) YOU CAN'T DO THAT ON TELEVISION—Children
(NSH) CAR CARE CENTRAL
(USA) SEEING STARS—Interview
Actor Sam Waterston and Dr. Hank S. Ngor ("The Killing Fields"). (60 min.)
(WGN) PUTTIN' ON THE HITS—Contest
6:05 (CNN) SPORTS SATURDAY
(TBS) HIGH CHAPARRAL—Western
6:30 (4) POINT TO POINT—Discussion
(5) FAMILY FEUD—Game
(8) TENNESSEE OUTDOORSMEN
(22) NEWTON'S APPLE (CC)—Science
Snoring is discussed. (Repeat)
(30) TOO CLOSE FOR COMFORT
Henry loses his head when Andrew shows signs of being a genius.

HERE COMES TROUBLE!

DIFF'RENT STROKES
Arnold is caught with a bottle of booze. What's he hiding?
7PM

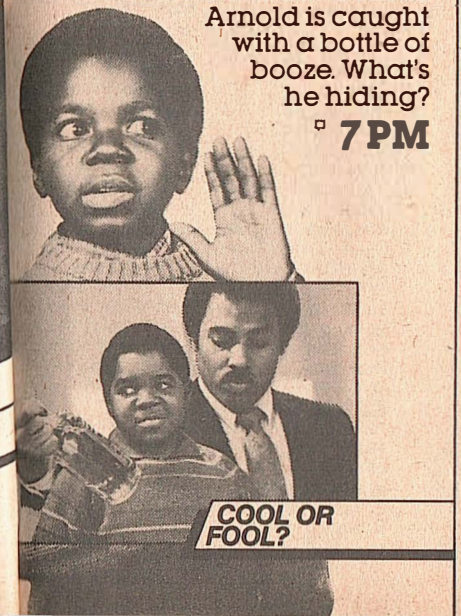

DOUBLE TROUBLE
It's a wild night when the girls play out their wildest movie star fantasies!
7:30PM

Saturday

6:30 PM to 7 PM

(CNN) INVESTIGATIVE REPORT
(ESN) SPORTSCENTER
(LIF) WORKING MOTHER—Magazine
(NIK) DANGERMOUSE—Cartoon
(NSH) AMERICAN SPORTS CAVALCADE
Part 1: highlights of previous episodes. (90 min.)
(USA) COVER STORY—Profile
Actress Susan Anton.
(WGN) AT THE MOVIES—Reviews
(WOR) HOUSE CALLS—Comedy

7 PM **2 13 T.J. HOOKER (CC)**
Hooker's fierce pursuit of the gang behind a series of rapes and robberies may be motivated more by revenge than duty: a friend was a victim. Hooker: William Shatner. Romano: Adrian Zmed. (60 min.)

Guest Cast

Teri Sherman .....Michelle Phillips
Laura Benson .....Susan Walden
Dorothy Unger .....Tara Buckman

4 DIFF'RENT STROKES (CC)
Arnold (Gary Coleman) finds himself on the hot seat after he succumbs to pressure to drink with the guys. Ricky: Bobby Jacoby. Hawkins: James A. Watson Jr. Robbie: Stephen Mond.

5 OTHERWORLD—Fantasy
Gina (Jonna Lee) and Trace (Tony O'Dell) enjoy success as rock musicians, until Zone Trooper Kroll shows up to catch their act—and their fugitive family. Hal: Sam Groom. (60 min.)

Guest Cast

Billy Sunshine .....Michael Callan
Claxxon .....Warren Munson
Zetta .....Sarah Buxton
Bromo .....Michael Ensign

8 FIRING LINE
The relationship between blacks and Jews is discussed. (60 min.)

17 DANCE FEVER
Judges: Alex Cord, Beverly Garland and Jack Wagner, who sings "All I Need." Deney Terrio and Motion.

22 WONDERWORKS (CC)—Drama
"Words by Heart" tells of the only black family living a small Missouri farming community in 1910. Part 1 of two. Ben: Robert Hooks. Lena: Fran Robinson. Claudie: Alfre Woodard. Mrs. Chism: Charlotte Rae. (60 min.)

30 MOVIE—Musical
"Chitty Chitty Bang Bang." (English; 1968) The fantastic exploits of two children, a nutty inventor and his girl in an auto that flies and floats in 1908 Britain. Dick Van Dyke, Sally Ann Howes. (3 hrs.)

Saturday

7 PM to 8 PM

(39) MOVIE—Musical
"Fiddler on the Roof." (1971) The Broadway megahit about Ukrainian-Jewish village life under tsarist rule won Oscars for cinematography, scoring and sound. Topol, Norma Crane. Motel: Leonard Frey. (3 hrs.)

(KET) NATURE (CC)—Documentary
"Birds of Paradox" observes how certain flightless species of birds overcome their seeming disadvantage. Included: African ostriches. (60 min.)

(A&E) AN ENGLISHMAN ABROAD
A dramatization of the 1958 encounter in Moscow between British defector Guy Burgess (Alan Bates) and Coral Browne (herself). (70 min.)

(CBN) MOVIE—Western
"A Man Alone." (1955) A gunman comes to the aid of a stricken sheriff. Ray Milland stars and directed; excels in both. Nadine: Mary Murphy. (2 hrs.)

(CNN) NEWS—Rick Moore

(ESN) NFL FOOTBALL HIGHLIGHTS
The 1976 and '77 seasons. (60 min.)

(HBO) MOVIE—Adventure
"Brady's Escape." (1 hr., 40 min.)

Gregory Peck!

MOBY DICK

It's man against monster as a sea captain takes on the most dangerous beast on the high seas!

7:05 PM Saturday

SuperStation WTBS

AMERICA'S MOST POPULAR CABLE NETWORK

PROGRAM CHART IS ON A-22

(LIF) PET PEEVES—Animals
Included: an ugly-mongrel festival.

(MAX) MOVIE—Drama
"Eddie Macon's Run." (90 min.)

(SHO) MOVIE—Fantasy
"Clash of the Titans." (2 hrs.)

(USA) MOVIE—Thriller
"Tales That Witness Madness." (British; 1973) Jack Hawkins and Donald Pleasence in a collection of horror stories. (2 hrs.)

(WGN) MOVIE—Comedy
"Which Way Is Up?" (1977) Richard Pryor assumes three different roles in a farce about a California orange picker. Lonette McKee. (2 hrs.)

(WOR) NHL HOCKEY
New Jersey at Toronto. (Live)

7:05 **(TBS) MOVIE—Adventure**
"Moby Dick." (English; 1956) John Huston's superb adaptation of Melville's classic novel of New England whaling in the 1840s. Gregory Peck, Richard Basehart. (2 hrs., 30 min.)

7:30 **(4) DOUBLE TROUBLE**
Confined to the house during a snow storm, everyone gathers around the TV set to watch an old movie. But minds begin to wander and all start daydreaming that they're playing out scenes from favorite movies. Allison: Liz Sagal. Kate: Jean Sagal.

(17) MOVIE—Comedy (BW)
"Abbott and Costello in the Foreign Legion." (1950) Bud Abbott, Lou Costello, traitors and slave girls. Nicole: Patricia Medina. Axmann: Walter Slezak. (90 min.)

(LIF) JOURNEY TO ADVENTURE
An exploration of India.

8 PM **(2) (13) LOVE BOAT (CC)**
The Captain (Gavin MacLeod) fails a woman (Cathy Lee Crosby) testing for a captaincy; a boy (Jimmy Osmond) is convinced that his father's surprise birthday present to him is a prostitute; a woman (Tracy Reed) encourages her father (Bernie Hamilton) to retire so her husband (James A. Watson Jr.) can take over his corporation. Lillian: Esther Rolle. Misty: Karen Kopins. Boomer: Glenn Scarpelli. (60 min.)

(4) GIMME A BREAK!
Thinking she's hired celebrity look-alikes for a club benefit, Nell (Nell Carter) isn't ready to believe it when the real Sammy Davis Jr. shows up. Carl: Dolph Sweet. Addy: Telma Hopkins.

(5) MOVIE—Crime Drama
"Kojak: The Belarus File." See the Close-up on A-32. (2 hrs.)

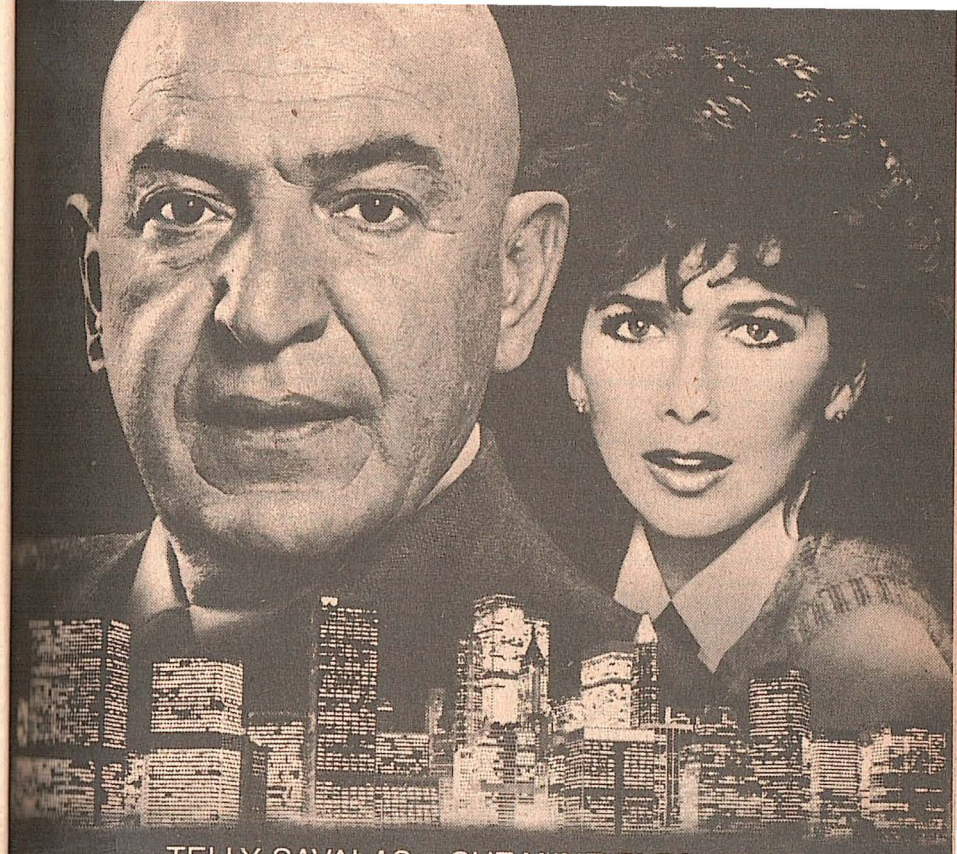

TELLY SAVALAS SUZANNE PLESHETTE

This is the case nobody wants him to solve.
Not the government. Not his best friend.
Not the woman whose help he needs the most.

KOJAK:
THE BELARUS FILE

ALL-NEW 2-HOUR MOVIE

The case that brought Kojak back

World Premiere 8PM CBS 5 A CBS Special Movie Presentation

Saturday

8 PM to 9 PM

(B) AUSTIN CITY LIMITS—Music
Eddie Rabbit and Tammy Wynette perform. (60 min.)
(22) SOUNDS OF AN UPPER CUMBERLAND SUMMER—Music
(KET) SEEING THINGS —Comedy-Drama
Louie is shocked when his favorite singer is charged with the murder of a one-time associate. (60 min.)
(CNN) NEWS—Rick Moore
(ESN) COLLEGE BASKETBALL
Wisconsin at Illinois. Illinois won 78-67 on Jan. 17. (Live)
(LIF) BETTER WAY—Interview
Geraldine Ferraro.
(NSH) HOYT AXTON
Hoyt Axton sings "Here We Go," "Wild Bull Ride" and "Joy to the World." (60 min.)
(TMC) MOVIE—Comedy-Drama
"The Buddy System." (1 hr., 55 min.) [Closed-captioned.]
8:10 (A&E) FOCUS ON THE ARTS
(CNN) SHOWBIZ WEEK
8:30 (4) IT'S YOUR MOVE—Comedy
Tired of struggling on their meager salaries, Norman and principal Ellis

FEBRUARY 16, 1985
PAY-MOVIE DETAILS BEGIN ON A-9

(David Garrison, Garrett Morris) seek investment advice from an "expert"—Matt (Jason Bateman). Lou: Ernie Sabella. Eileen: Caren Kaye.
(A&E) MOVIE—Drama
"A Nest of Gentlefolk." (Russian; 1970) Turgenev's story of a sensitive landowner, his adulterous wife and the girl he loves. Fyodor: Leonid Kulagin. Liza: Irina Kupchenko. Varvara: Beata Tyszkiewicz. (1 hr., 55 min.) [Shown with subtitles.]
(CNN) THIS WEEK IN JAPAN
(LIF) WHOLE NEW YOU—Magazine
Topics include dinner for one.
(MAX) MOVIE—Comedy-Drama
"My Bodyguard." (90 min.)
9 PM (2) (13) FINDER OF LOST LOVES (CC) —Drama
An adopted woman seeks out her biological mother (Paula Kelly), a councilwoman whose political aspirations come first; and a retired Army hero (Leslie Nielsen) yearns to be reunited with the woman he left behind when he went to war. (60 min.)

Additional Cast

Donna Sinclair .....Stacey Nelkin

close up

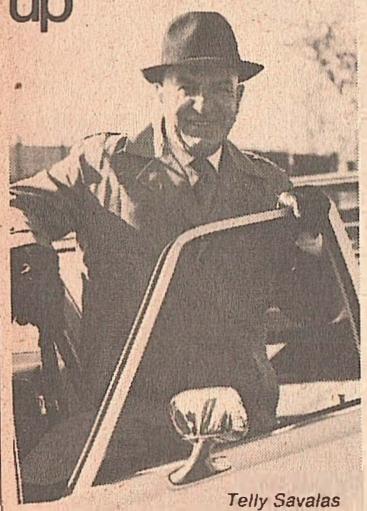
Telly Savalas

MOVIE
8 PM (B)

KOJAK: THE BELARUS FILE

With his gruff charm intact and his lollipop habit almost licked, maverick NYPD lieutenant Theo Kojak (Telly Savalas) returns in this 1985 TV-movie.

He's investigating the murders of several émigrés, all of whom were about the same age and came to the U.S. from Russia following World War II. Leads about possible links between the victims might be found in their immigration records, but the Government is balking at releasing the files. A State Department official (Suzanne Pleshette) tries to help, but cutting through the red tape isn't easy. And it takes on a personal urgency for Kojak when his friend Peter Barak (Max von Sydow) goes into hiding. Barak, who seems to have known the murdered men, left behind no explanation, but he did leave a possible clue: an old photograph of his former concentration-camp commandant.

Elissa: Betsy Aidem. Lustig: Alan Rosenberg. Buchardt: Herbert Berghof. Julius Gay: Charles Brown. Kennert: David Leary. Stavros: George Savalas. McNeil: Dan Frazer. Kelly: Clarence Felder. Morgan: Adam Klugman. Rabbi: Harry Davis. (2 hrs.)

For EST, add one hour
PROGRAM CHART IS ON A-22

Molly Thatcher .....Kate McGeehan
Philip Lawton .....Shea Farrell
(4) BERRENGER'S—Drama
Shane (Yvette Mimieux) reluctantly accompanies Paul (Ben Murphy) on a business trip; Laurel (Laura Ashton) tentatively welcomes old-fashioned attentions from Simon (Sam Wanamaker); a dockworker (Michael Hennessey) reports shipping irregularities to Todd (Art Hindle), unaware that Todd's behind them; Krucek (Jack Scalia) courts Gloria (Andrea Marcovicci). Billy: Robin Strand. (60 min.)

Additional Cast

Alison .....Donna Dixon
Oller .....George Wyner
Dempsey .....David Blackwood
(B) MOVIE—Drama
"Testament." (1983) A mother (Jane Alexander) is faced with the responsibility of keeping her family together in the aftermath of a nuclear catastrophe. William Devane. Brad: Ross Harris. (90 min.)
(17) MUSIC CITY U.S.A.
Hostess Shelly West sings "Now There's You." Included: the Everly Brothers' video "On the Wings of a Nightingale."
(22) AUSTIN CITY LIMITS—Music
Eddie Rabbit and Tammy Wynette perform. (60 min.)
(KET) MYSTERY! (CC)
Agatha Christie's "The Fourth Man" is a journalist (John Nettles) who reveals the truth behind the strange life and death of a woman with multiple personalities. (60 min.)
(CBN) I SPY—Adventure
(CNN) NEWS—Rick Moore
(HBO) BOXING
Featured: Livingstone Bramble (22-1-1, 14 KOs) defends his WBA lightweight title against Ray "Boom Boom" Mancini (29-2, 23 KOs) in a scheduled 15-round bout. Telecast from Reno. (Live)
(LIF) CHRISTIAN LIFESTYLE MAGAZINE
(NSH) COUNTRYCLIPS—Music
(SHO) MOVIE—Comedy
"Blame It on Rio." (1 hr., 40 min.)
(USA) ALFRED HITCHCOCK (BW)
(WGN) NEWS
9:30 (17) POP! GOES THE COUNTRY
(LIF) WORLD TOMORROW WITH HERBERT W. ARMSTRONG—Religion
(NSH) ERNEST TUBB
Guests include Grandpa Jones, Jeannie Seely, Wade Ray, Jack Greene.

Saturday

9 PM to 10 PM

(WGN) INN NEWS
(WOR) IN SEARCH OF . . .
9:35 (TBS) WILD, WILD WORLD OF ANIMALS
10PM (2) (4) (5) (13) NEWS
(17) MOVIE—Thriller
"So Sad About Gloria." (1975) Low-budget melodrama about a disturbed young woman who is haunted by a sinister apparition. Lori Saunders, Dean Jagger, Bob Ginnaven, Seymour Treitman. (2 hrs.)
(30) MOVIE—Thriller
"Shriek of the Mutilated." (1974) Low-budget horror melodrama about college students hunting the Abominable Snowman. Alan Brock, Jennifer Stock, Michael Harris. (2 hrs.)
(39) INN NEWS
(KET) HITCH HIKERS GUIDE TO THE GALAXY—Comedy
Unable to answer life's ultimate question, the supercomputer Deep Thought resolves to build one that can. Simon Jones, David Dixon.

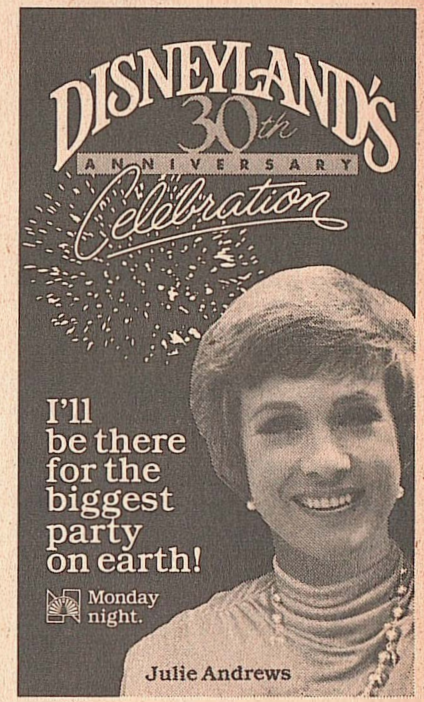

This Week's Movies

Continued from page A-6

isolated motel on a dark and stormy night. Kathleen Beller is the pretty heroine whose life has suddenly gone agley courtesy of death threats issuing from a Ouija board, a disappearing houseguest and a mysterious stranger who chases her with a dagger. It's all incredible but fun, what with Bleich's forays into odd characters and black-comedy routines.

A fourth TV-movie, **Agatha Christie's 'Murder with Mirrors'**, with Helen Hayes once again Miss Marple and Bette Davis on hand as a friend in trouble, was not made available to this reviewer for preview.

The week's one theatrical newcomer is 1982's **Bugs Bunny's 3rd Movie: 1001 Rabbit Tales**, indeed the third anthology of old cartoons involving not only Bugs but also Daffy Duck, Sylvester, Tweety and others. It's been cut from 90 to 48 minutes—and let's hope Bugs still sings "I Dream of Jeanie—she's a light-brown hare."

The one repeat is, as noted, of John G. Avildsen's 1976 **Rocky**, on its fourth go-round. With Oscars as best picture and for direction and editing, it's also the vehicle that made Sylvester Stallone a star—understandably.

ON CABLE

Terms of Endearment, without doubt the most endearing, classiest, funniest and finally weepiest movie of 1983, with five Oscars to prove it, comes to cable this week. Obviously you shouldn't miss it. Just revel in Shirley MacLaine's Oscar-winning and Debra Winger's Oscar-nominated performances as mother and daughter in this consideration of their relationship and of the men in their lives. Jack Nicholson won an Oscar for his portrait of the one in MacLaine's. Two Oscars were garnered by James L. Brooks for his screenplay adaptation of Larry McMurtry's novel and for his direction of the film.

In some areas broadcast movies may not be seen on the days indicated. For times of cable movies, see program listings and Pay-TV Movie Guide.

Saturday

10 PM to 10:30 PM

(CBN) **NEW GENERATION HAIR CARE —Commercial**
(CNN) **PINNACLE—Profile**
(ESN) **SPORTSCENTER**
(LIF) **JIMMY SWAGGART—Religion**
(MAX) **HOWIE MANDEL—Comedy**
The comedian-actor ("St. Elsewhere") lampoons shopping malls.
(MTV) **THOMPSON TWINS**
The British group's performance includes "Love on Your Side," "We Are Detective" and "Lies." (60 min.)
(NSH) **FIRE ON THE MOUNTAIN**
Guests include Jim and Jesse McReynolds and the Virginia Boys.
(TMC) **MOVIE—Comedy**
"D.C. Cab." (1 hr., 45 min.) [Closed-captioned.]
(USA) **MOVIE—Musical**
"Ladies and Gentlemen: The Fabulous Stains." (Canadian; 1982) R: Strong language, sexual situations. Portrait of a punk trio (Diane Lane, Marin Kanter, Laura Dern) striving for success. (2 hrs.)
(WGN) **TWILIGHT ZONE—Drama** (BW)
(WOR) **BURNS AND ALLEN** (BW)
10:05 (TBS) **NIGHT TRACKS CHARTBUSTERS—Music**
10:25 (A&E) **HANDMADE IN AMERICA —Documentary**
The work of ironwright Albert Paley, who created the gates for New York's state-senate chamber. (35 min.)
10:30 (2) **COLLEGE BASKETBALL**
Tennessee at Vanderbilt, taped earlier today. (90 min.)
(4) **SATURDAY NIGHT LIVE**
Pamela Sue Martin (hostess); Power Station (with John and Andy Taylor of Duran Duran, Tony Thompson of Chic and Robert Palmer). Music: "Some Like It Hot." Cast: Billy Crystal, Rich Hall, Martin Short. (Live; 90 min.)
(5) **GUNSMOKE—Western**
(13) **SOLID GOLD—Music**
The Pointer Sisters, John Waite, Glen Campbell, Roger Hodgson, Kool & the Gang, Rockwell. Also: Cyndi Lauper's video of "Money Changes Everything." (60 min.)
(39) **WAR OF THE STARS—Sports**
Highlights of a tennis match between Kenny Rogers and Bobby Riggs, taped in February 1984.
(KET) **SNEAK PREVIEWS**
Scheduled: "The Mean Season" (Kurt Russell, Mariel Hemingway); "Witness" (Harrison Ford, Kelly McGillis).
(CBN) **JOHN ANKERBERG—Religion**
(CNN) **SPORTS—Chick/Miller**

FREE! THIS IS NOT A MISPRINT!

ONE DAY AT A TIME
#1 Gospel Album
FREE!

18 SONGS
Every Song An All-Time Favorite

ONE DAY AT A TIME
HOW GREAT THOU ART
AMAZING GRACE
I BELIEVE
IN THE GARDEN
EVERYTHING IS BEAUTIFUL
WHISPERING HOPE
ROCK OF AGES
JUST A CLOSER WALK WITH THEE
SOFTLY AND TENDERLY
GIVE THEM ALL TO JESUS
WHY ME
YOU GOT THE POWER
I'LL RISE AGAIN
TRY A LITTLE KINDNESS
HE'S GOT THE WHOLE WORLD IN HIS HANDS
PEACE IN THE VALLEY
IT IS NO SECRET

CRISTY LANE

HER LIFE STORY - 153 pics., 292 pgs.

THE BOOK THAT IS SWEEPING AMERICA

"ONE DAY AT A TIME"

DESTINED TO BE A MOVIE.

If you read one book this year make it "ONE DAY AT A TIME" perhaps the greatest success and love story ever told. She came from the wrong side of the tracks, a family of 12. Two strikes against her—poverty and shyness. At 14 her dreams were shattered. She vowed she would never sing again. She almost lost her life twice, once in Vietnam entertaining the GI's in 1969. Her strength and faith was tested again in 1982 when her husband was sent to prison for 3 years. Cristy has the #1 country song...#1 Gospel Album in the world...The only artist ever to sell 1 million gospel albums. The top new country artist of the year 1979...a date that will haunt her forever. This book is guaranteed to bring a lump to your throat, a tear to your eye or it will not cost you a penny.

The FREE album is compliments of Cristy.

EMP SALES 535 5TH AVE., NY, NY 10017

LS RECORDS - EMP SALES 120 HICKORY ST., MADISON, TN 37115
Please rush me Cristy Lane's book on your money back guarantee for only $9.99. I circled my FREE choice of "One Day At A Time," the #1 Gospel Album.

FREE RECORD WHEN BUYING BOOK!

1. Book...Cristy Lane's Life Story—**$9.99 ea.**	
2. One Day At A Time—LP, Cassette, 8-Track	**FREE**
Postage & Handling	**$2.00**
TOTAL	

SAVE $10

Name _____
Address _____
City _____ State _____ Zip _____

(ESN) **COLLEGE BASKETBALL**
Old Dominion at Virginia Commonwealth, taped earlier today. (2 hrs.)
(HBO) **HITCHHIKER—Thriller**
A charlatan's video-dating charade is shattered when a mysterious woman enters the picture.
(NSH) **BOBBY BARE—Interview**
Guests include songwriters Mike Reid, Dave Loggins and Ronnie Rogers.
(WGN) **MOVIE—Adventure**
"The Eiger Sanction." (1975) Clint Eastwood plays an ex-hit man lured out of retirement for another deadly assignment. Directed by Eastwood in Switzerland and Monument Valley, Ariz. Ben: George Kennedy. Jemima: Vonetta McGee. (2 hrs., 30 min.)
(WOR) **HORSE RACING**
10:35 (MAX) **MOVIE—Comedy**
"D.C. Cab." (1 hr., 45 min.)
[Closed-captioned.]
10:45 (SHO) **MOVIE—Comedy**
"Joy Sticks." (90 min.)
11PM 39 **MOVIE—Adventure**
"Dark of the Sun." (English; 1968) Action in the Congo, with Rod Taylor as a mercenary leader battling Simba rebels and trying to transport a fortune in uncut diamonds. Jim Brown, Yvette Mimieux. (2 hrs.)
(A&E) **AN ENGLISHMAN ABROAD**
A dramatization of the 1958 encounter in Moscow between British defector Guy Burgess (Alan Bates) and Coral Browne (herself). (70 min.)
(CBN) **AFRICA: THE SILENT CRY**
This fund-raiser for Feed the Children examines efforts to distribute food and medicine in Ethiopia. (60 min.)
(CNN) **NEWS—Sasha Foo**
(HBO) **MOVIE—Drama**
"WarGames." (1 hr., 55 min.)
[Closed-captioned.]
(LIF) **CHRISTIAN CHILDREN'S FUND REPORT**
(WOR) **WRESTLING**
11:05 (TBS) **NIGHT TRACKS—Music**
11:30 5 **SOLID GOLD—Music**
The Pointer Sisters, John Waite, Glen Campbell, Roger Hodgson, Kool & the Gang, Rockwell. Also: Cyndi Lauper's video of "Money Changes Everything." (60 min.)
13 **STAR SEARCH—Talent Contest**
Contestants compete in the second-round semifinals for the grand-prize championship. (60 min.)
(CNN) **EVANS & NOVAK—Interview**
(LIF) **CABLE HEALTH WORLD REPORT**

(NSH) **MOVIE—Western** (BW)
"Six-Gun Rhythm." (1939) Tex Fletcher. (90 min.)
11:45 (TMC) **MOVIE—Crime Drama**
"10 to Midnight." (1 hr., 45 min.)
Mid. 2 **ESSENCE—Magazine**
Interviews with promoter Don King and recording groups New Edition and the Modern Jazz Quartet.
4 **MISCELLANEA/MUSIC VIDEO**
17 **MOVIE—Adventure**
"Curucu, Beast of the Amazon." (1956) Plantation owner (John Bromfield) and woman doctor (Beverly Garland) make a perilous journey through the jungle. (90 min.)
30 **SOUL TRAIN—Music**
(CBN) **AFRICA: CONTINENT IN CRISIS**
(CNN) **NEWS—Sasha Foo**
(LIF) **GET RICH WITH REAL ESTATE —Commercial**
(USA) **NIGHT FLIGHT**
Clips of rock performances from movies include Neil Young ("Rust Never Sleeps"); Pink Floyd ("Live at Pompeii"). (60 min.)
(WOR) **MOVIE—Thriller**
"Tourist Trap." (1979) Mannequins terrorize teen-agers stranded at a run-down resort. Chuck Connors, Jocelyn Jones. (2 hrs.)
12:10 (A&E) **FOCUS ON THE ARTS**
(CNN) **ON THE MENU—Nutrition**
12:20 (MAX) **MOVIE—Comedy**
"The Sting II." (1 hr., 45 min.)
(SHO) **MOVIE—Drama**
"Lassiter." (1 hr., 40 min.)
12:30 2 13 **ABC NEWS (CC)**
5 **MOVIE—Drama** (BW)
"Bombardier." (1943) Exciting tale of bombardier training, climaxed by a perilous raid over Japan. Pat O'Brien, Randolph Scott, Anne Shirley. (90 min.)
(A&E) **MOVIE—Drama**
"A Nest of Gentlefolk." For movie details, see 8:30 P.M. (1 hr., 55 min.)
[Shown with subtitles.]
(CNN) **INVESTIGATIVE REPORT**
(ESN) **SKIING HIGHLIGHTS**
Included: U.S. Freestyle and North American Speed Championships at Winter Park, Colo..
12:45 2 **MOVIE—Crime Drama** (BW)
"Quick Millions." (1931) Tough underworld melodrama about racketeers and murder. Spencer Tracy's first major film hit. (85 min.)
1 AM 4 **CNN HEADLINE NEWS**
30 **LIFESTYLES OF THE RICH AND FAMOUS**

39 **SATURDAY NIGHT AT THE VIDEO**
(CBN) **ZOLA LEVITT—Religion**
(CNN) **CROSSFIRE**
(ESN) **SPORTSCENTER**
(HBO) **MOVIE—Crime Drama**
"48 HRS." (1 hr., 35 min.)
(NSH) **FIRE ON THE MOUNTAIN**
(USA) **NIGHT FLIGHT**
A look at the making of "Fast Forward" includes a talk with director Sidney Poitier. Also: a "Space Patrol" episode. (60 min.)
(WGN) **TALES FROM THE DARKSIDE**
1:05 (TBS) **NIGHT TRACKS CONTINUES**
1:30 17 **REV. IKE PRESENTS—Religion**
(CBN) **JEWISH VOICE—Religion**
(CNN) **SPORTS**
(ESN) **COLLEGE BASKETBALL**
Dayton at Marquette, taped earlier today. (2 hrs.)
(NSH) **STARS OF THE GRAND OLE OPRY—Music**
(TMC) **MOVIE—Adventure**
"Uncommon Valor." (1 hr., 45 min.)
[Closed-captioned.]
(WGN) **WALL STREET JOURNAL REPORT**
2 AM (CBN) **700 CLUB—Religion**
(CNN) **NEWS—Sasha Foo**
(LIF) **HOT PROPERTIES—Magazine**
(NSH) **GET RICH WITH REAL ESTATE —Commercial**
(USA) **NIGHT FLIGHT**
Videos by Chaka Khan ("I Feel for You"); Whodini ("Rap Machine"); Run-D.M.C. ("Rock Box"); the Gap Band ("Party Train"); and Art of Noise ("Beat Box"); Afrika Bambaataa & the Soul Sonic Force. (60 min.)
(WGN) **INN NEWS**
(WOR) **MOVIE—Crime Drama**
"The Violent Professionals." (Italian; 1973) Standard melodrama about a suspended police captain (Luc Merenda) who infiltrates the underworld to track a gang boss. Richard Conte. Padulo: Silvano Tranquilli. Maria: Martine Brochard. (2 hrs.)
2:05 (MAX) **MOVIE—Thriller**
"Curtains." (90 min.)
(SHO) **MOVIE—Thriller**
"Jaws of Satan." (1 hr., 35 min.)
2:10 2 **MOVIE—Crime Drama**
"Assignment: Munich." (1972) Pilot film for the "Assignment: Vienna" TV series about an American agent (Roy Scheider) operating out of Munich. Richard Basehart. Cathy: Lesley Warren. Hoffman: Werner Klemperer. Mitch: Robert Reed. Bryan: Pernell Roberts. (1 hr., 45 min.)

2:25 (A&E) **HANDMADE IN AMERICA**
2:30 (CNN) **BREAKING THE SPELL: A U.S./SOVIET DIALOGUE**
U.S. and Soviet experts discuss nuclear weapons and technology. Panelists include astronomers Carl Sagan and David Duncan; Adm. Noel Gayler (USN Ret.). (85 min.)
(WGN) **MOVIE—Science Fiction**
"King Kong vs. Godzilla." (Japanese; 1962) Laughable clash between two of the great movie monsters of all time. Carter: Michael Keith. Omura: James Yagi. Sakurai: Tadao Takashima. Most fun for the children. (2 hrs.)
2:40 (HBO) **MOVIE—Adventure**
"Metalstorm: The Destruction of Jared-Syn." (85 min.)
3 AM (LIF) **HEALTH—Discussion**
(USA) **NIGHT FLIGHT**
Vintage clips including Jimi Hendrix ("Purple Haze"); the Who ("Magic Bus"). (60 min.)
3:05 (TBS) **NIGHT TRACKS CONTINUES**
3:15 (TMC) **MOVIE—Musical**
"Bells Are Ringing." (2 hrs., 5 min.)
3:30 (CBN) **HERITAGE SINGERS**
(ESN) **SPEEDWEEK—Auto Racing**
(LIF) **POTPOURRI COOKING**
3:40 (MAX) **MOVIE—Comedy-Drama**
"My Bodyguard." (90 min.)
(SHO) **MOVIE—Comedy**
"Crackers." (90 min.)
3:45 (LIF) **LIVING MAGAZINE**
3:55 2 **NEWS**
4 AM (CBN) **WESTBROOK HOSPITAL**
(CNN) **SPORTS—Chick/Miller**
(ESN) **COLLEGE BASKETBALL**
Taped: Michigan State at Iowa. (2 hrs.)
(LIF) **VIDEO FASHION**
(USA) **NIGHT FLIGHT**
Clips of rock performances from movies include Neil Young ("Rust Never Sleeps"); Pink Floyd ("Live at Pompeii"). (60 min.)
(WOR) **CNN HEADLINE NEWS**
4:10 (HBO) **WILLIE NELSON—Music**
4:15 (LIF) **FITNESS WITH DIANA NYAD**
4:25 2 **MOVIE—Comedy-Drama** (BW)
"Wild Gold." (1934) John Boles and Claire Trevor are teamed in this romantic melodrama about a stranded singer and an alcoholic engineer among the gold prospectors. Pop: Roger Imhof. (80 min.)
4:30 (CBN) **NEWSIGHT '85—Religion**
(CNN) **MONEYWEEK—Lou Dobbs**
(LIF) **SEWING**
(WGN) **MOVIETONE NEWS** (BW)
(WOR) **POINT OF VIEW—Discussion**
4:45 (LIF) **REFLECTIONS**

Sunday

5 AM to 8 AM

MORNING

5 AM (CBN) ED YOUNG—Religion
(CNN) NEWS—Ken Chambers
(LIF) STRETCH WITH PRISCILLA
(TBS) CNN HEADLINE NEWS
(USA) NIGHT FLIGHT
A look at the making of "Fast Forward" includes a talk with director Sidney Poitier. (60 min.)
(WGN) FROM THE EDITOR'S DESK
(WOR) NEW JERSEY REPORT
5:10 (CNN) SHOWBIZ WEEK
5:30 (CBN) LARRY JONES—Religion
(CNN) STYLE WITH ELSA KLENSCH
(HBO) BERENSTAIN BEARS' VALENTINE (CC)—Cartoon
Brother Bear has trouble concentrating when he begins receiving valentines from a secret admirer.
(LIF) IT FIGURES—Exercise
(MAX) MOVIE—Drama
"A Hero Ain't Nothin' but a Sandwich." (1 hr., 45 min.)
(SHO) TALE OF FOUR WISHES
(TMC) MOVIE—Drama
"I Am the Cheese." (90 min.)
(WGN) SUPERMAN—Adventure (BW)
(WOR) NEWS
5:50 (4) FARM DIGEST
6 AM (2) TO BE ANNOUNCED
(4) COMMUNITY WORSHIP
(5) MORNINGS ON 5
(CBN) JIMMY SWAGGART—Religion
(CNN) NEWS—Steve Schatz
(ESN) SPORTSCENTER
(HBO) MOVIE—Comedy
"Bill Cosby—'Himself'." (1 hr., 45 min.)
(LIF) FRED PRICE—Religion
(NIK) PINWHEEL—Children

Sports Calendar

THURSDAY/*continued from page A-8*
College Basketball 10:30 P.M. (22)
Middle Tenn. St. at Tenn. Tech.
FRIDAY
NBA Basketball 6:05 P.M. (TBS)
Pistons at 76ers.
NBA Basketball 6:30 P.M. (WGN)
Bulls vs. Celtics.
NHL Hockey 6:30 P.M. (WOR)
Rangers at Penguins.
Boxing 8 P.M. (USA)
Broad vs. Benjamin.
Track and Field 8:20 P.M. (TBS)
USA-Mobil Indoor Championships.

FEBRUARY 17, 1985
PAY-MOVIE DETAILS BEGIN ON A-9

(TBS) WORLD TOMORROW WITH HERBERT W. ARMSTRONG—Religion
(USA) CARTOON EXPRESS
(WGN) GREATEST SPORTS LEGENDS
(WOR) HISPANIC HORIZONS
6:30 (2) IT'S YOUR BUSINESS
(4) NASHVILLE GOSPEL
(17) AMERICA'S BLACK FORUM
(CNN) BIG STORY—Don Miller
(ESN) TENNIS
Semifinal-round competition in the Lipton International Players Championships, taped Feb. 15 at Delray Beach, Fla. (3 hrs.)
(SHO) MOVIE—Musical
"Tom Sawyer." (1 hr., 35 min.)
(TBS) IT IS WRITTEN WITH GEORGE VANDEMAN—Religion
(WGN) THREE SCORE/COMMUNITY CALENDAR
(WOR) TO BE ANNOUNCED
6:45 (WGN) WHAT'S NU?
7 AM (2) WORLD TOMORROW WITH HERBERT W. ARMSTRONG—Religion
(4) SILHOUETTES
(5) AFRICA: A CONTINENT IN CRISIS—Report
(5) (KET) SESAME STREET (CC)
(13) THIS IS THE LIFE—Drama
(17) TO BE ANNOUNCED
(30) CHAMPIONSHIP FISHING
(39) KEITH COOK—Religion
(CBN) (WGN) D. JAMES KENNEDY
(CNN) NEWS—Steve Schatz
(LIF) ROBERT SCHULLER (CC)
(TBS) CARTOON CARNIVAL
(WOR) TERRY COLE-WHITTAKER
7:30 (2) AMAZING GRACE—Religion
(4) JERRY FALWELL (S)—Religion
(13) JIMMY SWAGGART—Religion
(17) LONE RANGER—Western (BW)
(30) OLD TIME RELIGION
(39) MIRACLE REVIVAL HOUR
(CNN) CROSSFIRE
(MAX) MOVIE—Science Fiction
"Wavelength." (90 min.)
(TMC) MOVIE—Adventure
"Brady's Escape." (1 hr., 40 min.)
(WGN) ROBERT SCHULLER (CC)
(WOR) DAY OF DISCOVERY (CC)
7:35 (TBS) LOST IN SPACE—Adventure
8 AM (2) D. JAMES KENNEDY—Religion
(5) IT IS WRITTEN WITH GEORGE VANDEMAN—Religion
(5) NEWTON'S APPLE (CC)—Science
(17) CHURCH SERVICE
(30) WHEELIE AND THE CHOPPER BUNCH—Cartoon
(39) LARRY JONES MINISTRIES
(KET) SESAME STREET (CC)—Children
(CBN) KENNETH COPELAND—Religion

For EST, add one hour
PROGRAM CHART IS ON A-44

(CNN) NEWS—Steve Schatz
(HBO) MOVIE—Drama
"Kidco." (1 hr., 45 min.)
(LIF) PHYSICIANS' JOURNAL UPDATE
(NIK) VIC'S VACANT LOT—Children
(NSH) COUNTRY SPORTSMAN
(USA) CARTOON EXPRESS CONTINUES
(WGN) CHURCH SERVICE—Catholic
(WOR) ORAL ROBERTS—Religion
8:30 (4) DAY OF DISCOVERY (CC)
(5) JAMES ROBISON PRESENTS
(5) BOBBY JONES: GOSPEL MUSIC
(13) LARRY JONES—Religion
(17) ERNEST ANGLEY—Religion
(30) MARTIAN—Cartoon
(39) OLD FASHION GOSPEL HOUR
(CBN) EVANS & NOVAK—Interview
(NIK) OUT OF CONTROL—Comedy
(NSH) PERFORMANCE PLUS
(SHO) MOVIE—Adventure
"Superman III." (2 hrs., 5 min.)
[Closed-captioned.]
(WGN) HERITAGE OF FAITH—Religion
(WOR) POINT OF VIEW—Discussion
8:35 (TBS) ANDY GRIFFITH—Comedy
9 AM (2) REX HUMBARD—Religion
(4) ROBERT SCHULLER (CC)
(5) ORAL ROBERTS—Religion
(5) MYSTERY! (CC)
Agatha Christie's "The Fourth Man" is a journalist (John Nettles) who reveals the truth behind the strange life and death of a woman with multiple personalities. Felicie: Fiona Mathieson. Annette: Prue Clarke. (60 min.)
(13) SEARCH THE SCRIPTURES
(30) ADVENTURES OF GILLIGAN
(39) W.V. GRANT JR.—Religion
(KET) MISTER ROGERS—Children
(CBN) LLOYD OGILVIE—Religion
(CNN) NEWS—Steve Schatz
(LIF) CARDIOLOGY UPDATE
(MAX) MOVIE—Adventure
"The Beastmaster." (2 hrs.)
(NIK) KIDS' WRITES
(NSH) GREAT DRIVERS—Profile
(WGN) CISCO KID—Western
(WOR) CHURCH SERVICE—Catholic
9:05 (TBS) GOOD NEWS—Liz Wickersham
9:10 (CBN) ON THE MENU—Nutrition
9:30 (2) JIMMY SWAGGART—Religion
(5) TWO RIVERS HOUR—Religion
(13) KENNETH COPELAND—Religion
(17) TRANSFORMERS—Cartoon
(30) HEATHCLIFF—Cartoon
(KET) NEWTON'S APPLE (CC)—Science
(CBN) DAVEY AND GOLIATH—Religion
(CNN) NEWSMAKER SUNDAY—Walton
(ESN) FISHIN' HOLE

Sunday

8 AM to 10 AM

(LIF) OBSTETRICS/GYNECOLOGY UPDATE
(NIK) LASSIE—Drama
(NSH) PETER STARR MOTORCYCLE SHOW
(TMC) MOVIE—Comedy
"Blame It on Rio." (1 hr., 40 min.)
(WGN) LONE RANGER—Western (BW)
(WOR) THAT'S THE SPIRIT
9:35 (TBS) MOVIE—Western
"One-Eyed Jacks." (1961) Marlon Brando directed and stars in this offbeat story of a brooding man seeking revenge against an accomplice who betrayed him. (3 hrs.)
10AM (4) JIM WHITTINGTON—Religion
(5) MATINEE AT THE BIJOU
(17) KIDS INCORPORATED
(22) SESAME STREET (CC)—Children
(30) INSPECTOR GADGET—Cartoon
(39) PROSPERITY FOR LIVING
(KET) WONDERWORKS (CC)—Drama
"Words by Heart" tells of the only black family living a small Missouri farming community in 1910. Part 1 of two. Ben: Robert Hooks. Lena: Fran Robinson. Claudie: Alfre Woodard. Mrs. Chism: Charlotte Rae. (60 min.)

Academy Award Theatre
Marlon Brando!

ONE-EYED JACKS
His first job out of prison is to find the man who put him there! Electric performance by Brando!
9:35 AM Sunday
SuperStation WTBS
AMERICA'S MOST POPULAR CABLE NETWORK

close up

AUTO RACING
11 AM 5

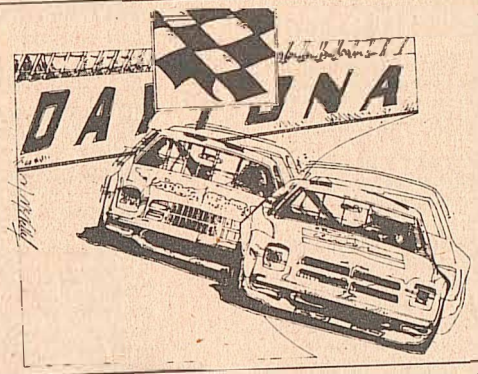

DAYTONA 500

The 27th running of America's most prestigious stock-car race, telecast from the Daytona (Fla.) International Speedway.

In preparing for this year's race, drivers have to be thinking about Cale Yarborough. The veteran driver seems to have mastered the Speedway and is trying to become the first to win this event three straight years. In both the '83 and '84 races, Yarborough broke Daytona records for qualifying speed and then went on to take the checkered flag after fighting off final-lap challenges.

Among the entrants trying to end Yarborough's streak are last year's runner-up Dale Earnhardt, Darrell Waltrip and Terry Labonte, NASCAR's top money winner and series champion in '84.

CBS's coverage is expected to include audio hookups and cameras in the cars of Geoff Bodine, Benny Parsons and seven-time winner Richard Petty. Commentators include Ken Squier and David Hobbs. (Live)

Advertisement

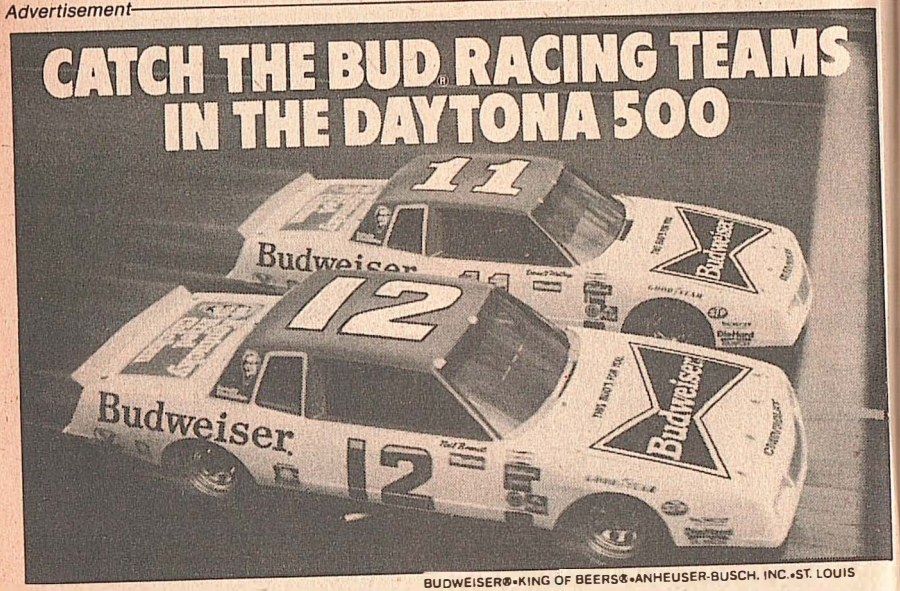

BUDWEISER®•KING OF BEERS®•ANHEUSER-BUSCH, INC.•ST. LOUIS

SUNDAY FEB. 17, 11:00 A.M. CST CBS SPORTS

For EST, add one hour

PAY-MOVIE DETAILS BEGIN ON A-9

(CBN) SUPERBOOK CLUB—Children
(CNN) NEWS—Steve Schatz
(ESN) MANAGEMENT REPORT
R. Donald Gamache, president of Innotech Corp., describes how companies foster innovation. (60 min.)
(HBO) BRAINGAMES—Children
(LIF) ELECTROLYTES AND CARDIOVASCULAR DISEASE
(NIK) BELLE AND SEBASTIAN
(NSH) BOBBY BARE—Interview
Guests include songwriters Mike Reid, Dave Loggins and Ronnie Rogers.
(USA) CARTOON EXPRESS CONTINUES
(WGN) RAWHIDE—Western (BW)
(WOR) MAKE PEACE WITH NATURE
10:10 (CNN) YOUR MONEY—Stuart Varney
10:30 2 CHURCH SERVICE—Baptist
4 KENNETH COPELAND—Religion
5 13 WORLD TOMORROW WITH HERBERT W. ARMSTRONG
17 CISCO KID—Western
30 BATMAN—Adventure
(CNN) SPORTSWEEK
(HBO) FRAGGLE ROCK—Children
(NIK) DANGERMOUSE—Cartoon
(WOR) REX HUMBARD—Religion
11AM 5 AUTO RACING
The 27th running of the Daytona 500. See the Close-up on A-40. (Live)
13 CHURCH SERVICE—Baptist
17 WONDER WOMAN
22 MISTER ROGERS—Children
30 RIFLEMAN—Western (BW)
39 JOY OF GARDENING
KET SNEAK PREVIEWS
(CBN) HONEY, HONEY—Cartoon
(CNN) NEWS—Steve Schatz
(ESN) SPORTSCENTER PLUS
(HBO) MOVIE—Drama
"Hammett." (1 hr., 40 min.)
(LIF) MEDICAL SUMMARY
(MAX) MOVIE—Drama (BW)
"Stella Dallas." (1 hr., 50 min.)
(NIK) YOU CAN'T DO THAT ON TELEVISION—Children
(NSH) WRAP AROUND NASHVILLE
Guest: Emmylou Harris.
(SHO) PAPER CHASE—Drama

VITAL STATISTICS

According to A.C. Nielsen Co. data, nearly half of all TV households will have made the cable connection by the end of 1985 if cable growth continues at the rate it did last year. 43.7% of homes were hooked up by November 1984, up 8% over the previous year.

Sunday

10 AM to 11:30 AM

(USA) WRESTLING
(WGN) WILD WILD WEST—Adventure
(WOR) ROBERT SCHULLER (CC)
11:30 2 THIS WEEK WITH DAVID BRINKLEY
4 MEET THE PRESS
8 PORTFOLIO—Magazine
22 ELECTRIC COMPANY—Children
30 MOVIE—Drama (BW)
"The Littlest Rebel." (1935) Shirley Temple, in her first straight dramatic role, portrays a little Southern girl who loses her mother during the Civil War. (90 min.)
39 JIMMY HOUSTON OUTDOORS
KET COMMENT ON KENTUCKY
(CBN) LEO, THE LION—Cartoon
(CNN) INVESTIGATIVE REPORT
(ESN) MEN WHO PLAYED THE GAME—Football
Profiled: former NFL players Mike Reid and Sammy Baugh.
(LIF) MEDICAL ECONOMICS
(NIK) NICK ROCKS—Music
(NSH) TOMMY HUNTER—Music
(TMC) MOVIE—Adventure
"Metalstorm: The Destruction of Jared-Syn." (85 min.)

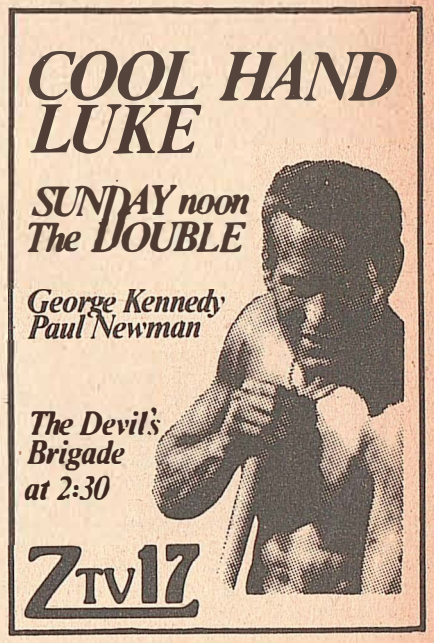

Sunday

Noon to 12:30 PM

AFTERNOON

Noon **4 THAT NASHVILLE MUSIC**
8 22 WASHINGTON WEEK IN REVIEW
13 WRESTLING
17 MOVIE—Drama
"Cool Hand Luke." (1967) Paul Newman's portrait of a born loser highlights this forceful account of life on a Southern chain gang. George Kennedy won a supporting Oscar as the convict leader. (2 hrs., 30 min.)
39 MOVIE—Biography
"Louis Armstrong—Chicago Style." (1976) TV-movie with Ben Vereen portraying Satchmo as a struggling young musician in 1931, shunned by white club-owners and pressured by gangsters. (2 hrs.)
KET KET SCHOLASTIC CHALLENGE
Students from Warren East, Somerset, Fort Knox, Taylor County, Laurel County and Boone County High Schools compete. (60 min.)
CBN FLIPPER—Drama
CNN NEWS—Ken Chambers

FEBRUARY 17, 1985
PROGRAM CHART IS ON A-44

ESN BOXING
The second Ali-Norton bout, taped Sept. 10, 1973. (60 min.)
LIF PHYSICIANS' JOURNAL UPDATE
SHO MOVIE—Drama BW
"The Adventures of Marco Polo." (1 hr., 40 min.)
USA MOVIE—Drama
"Avenging Warriors of Shao Lin." (Chinese; 1984) Five kung-fu masters vs. a band of corrupt soldiers. Lu Feng, Pai Piao. (2 hrs.)
WGN MOVIE—Mystery BW
"Sherlock Holmes in the House of Fear." (1945) A club's membership is dropping—dead. Basil Rathbone, Nigel Bruce. (90 min.)
WOR MOVIE—Science Fiction
"Colossus: The Forbin Project." (1970) Computer gadgetry highlights this absorbing battle of wits between man and machine. Eric Braeden, Susan Clark. (2 hrs.)
12:30 **2 STARCADE—Game**
4 BILL DANCE OUTDOORS
8 22 WALL $TREET WEEK
CBN GENTLE BEN—Drama

close up

COLLEGE BASKETBALL
1 PM **4**

DePAUL VS. ST. JOHN'S AT JAMAICA, N.Y.

Blue Demons		Redmen	
3 West	6-7	10 Bross	6-8
10 Patterson	6-2	12 Rowan	6-5
11 Pettus	6-0	13 Jackson, M.	6-4
14 Laux	6-5	20 Mullin	6-6
20 Jackson, T.	6-5	21 Berry	6-8
23 Corbin	6-6	23 Wennington	7-0
32 Lampley	6-11	24 Moses	5-11
33 Woods	6-4	30 Glass	6-6
34 Holmes	6-8	31 Jones	6-8
35 Comegys	6-9	33 Stewart	8-8
51 Embry	6-9	40 Shurina	6-4
55 Golden	6-8	52 Cornegy	6-11

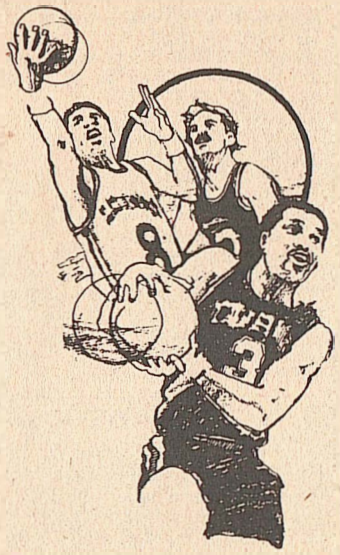

For EST, add one hour
PAY-MOVIE DETAILS BEGIN ON A-9

CNN MONEYWEEK—Lou Dobbs
NIK LASSIE—Drama
NSH GOSPEL COUNTRY—Music
12:35 **TBS MOVIE—Drama**
"This Property Is Condemned." (1966) Brooding story about a restless girl seeking escape from her drab life. Natalie Wood, Robert Redford. Hazel: Kate Reid. (2 hrs., 15 min.)
1 PM **2 VIDEO GAME**
4 COLLEGE BASKETBALL
The DePaul Blue Demons take on the St. John's Redmen. Last year, DePaul had to fight back in the second half to send the game into overtime. Then Kenny Patterson nailed a 15-foot jumper with three seconds remaining to give the Blue Demons a 59-57 win. See the Close-up on A-42. (Live)
5 AUTO RACING CONTINUES
8 NASHVILLE BUSINESS EDITION
13 TENNIS
The men's final in the $1,800,000 International Players Tennis Championships at Delray Beach, Fla. This new tournament offers one of the tour's top purses and a 128-player, Grand-slam type, single-elimination format.

Sunday

12:30 PM to 1 PM

Top entrants include Ivan Lendl, Yannick Noah and a strong Swedish contingent including Mats Wilander, Henrik Sundstrom. (Live)
22 MARKET TO MARKET
30 MOVIE—Cartoon
"Yellow Submarine." (1968) Animated musical about the Beatles' adventures in a land terrorized by music-hating "Blue Meanies." Numbers include "Sgt. Pepper's Lonely Hearts Club Band." (90 min.)
KET NEW LITERACY: INTRO TO COMPUTERS (CC)
CBN MOVIE—Drama BW
"The Baron of Arizona." (1950) Offbeat story about an elaborate scheme to prove legal ownership of the State of Arizona. Based on fact. Excellent performance by Vincent Price. Ellen Drew. (2 hrs.)
CNN WEEK IN REVIEW
ESN BODYBUILDING
The 1984 Ms. Olympia Competition, taped Nov. 24 at Montreal. (2 hrs.)
HBO MOVIE—Drama
"Tough Enough." (1 hr., 50 min.)
LIF MED VIDEO CLINIC—Instruction

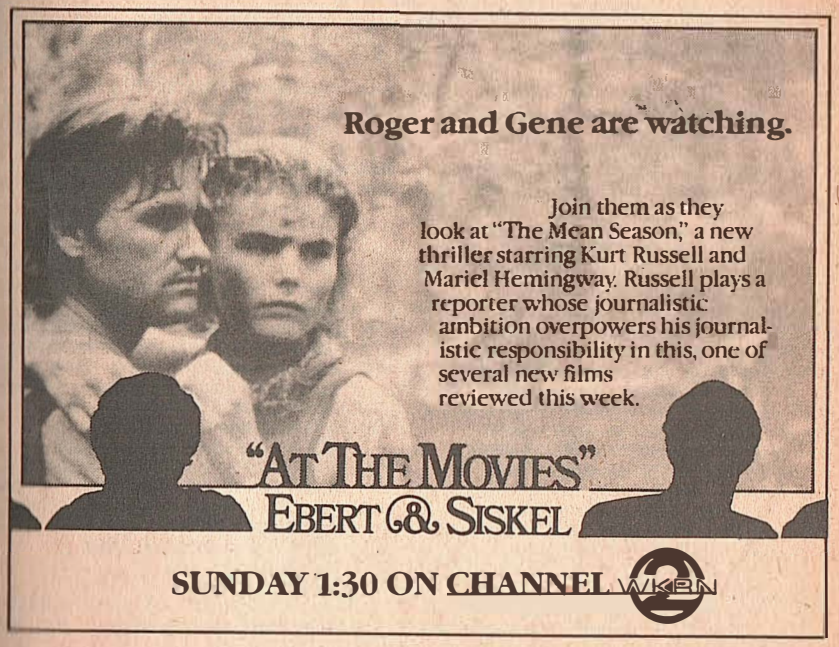

Sunday Evening Programs

Prime Time

	5:00	5:30	6:00	6:30	7:00	7:30
2	News	Fight Back!	Ripley's Believe It or Not		Life's Most Embarrassing Moments	
4	News	NBC News	Silver Spoons	Punky Brewster	Movie: Hitler's SS—Portrait in Evil	
5	News	CBS News	60 Minutes		Murder, She Wrote	
8	Health Matters	Working Women	Living Planet		Nature	
13	Paul Sanderford	Clem Haskins	Ripley's Believe It or Not		Life's Most Embarrassing Moments	
17	Tales Darkside	Twilight Zone	Movie: Maya			
22	College Basketball: Eastern Kentucky at Tenn. Tech				All Creatures Great and Small	
30	Movie: Legend of Walks Far Woman (4:30)				Lifestyles of the Rich and Famous	
39	Movie (4:00)	Outdoor Magazine	MTSU Basketball	In Search of...	Movie: Invitation to a Gunfighter	
KET	This Old House	N.Y.'s Chefs	Nature		Living Planet	
CABLE/PAY-TV PROGRAMS						
A&E	Off the air				Open All Hours	Roger Doesn't Live Here...
CBN	Tennis				Lawrence Welk on Tour	
CNN	News	Inside Business	Sports (6:05)		News	
ESN	Pool		SportsCenter		College Baseball: Fla./Miami (Fla.)	
HBO	Movie: Kidco (4:45)			Fraggle Rock	Movie: D.C. Cab	
LIF	Cardiology Update	OB/Gyn. Update	Rheumatology	Internal Medicine	Medical Summary	Med. Economics
MAX	Movie (3:00)	Movie: Strange Invaders			Movie: Slayground	
NIK	Mr. Wizard	Nick Rocks	Reggie Jackson		Off the air	
NSH	T.Hunter (4:30)	Gospel Country	Sportsman	Performance Plus	Great Drivers	Peter Starr
SHO	Movie: Ask Any Girl				Movie: Terms of Endearment	
TBS	Portrait of America (4:35)	World of Animals (5:35)	Wrestling (6:05)		Movie: The Sharkfighters (7:05)	
TMC	Movie: Brady's Escape				Movie: Metalstorm— Destruction of Jared-Syn	
USA	Alfred Hitchcock		Cover Story	NHL Hockey: Islanders at Rangers		
WGN	Movie (3:30)	Fantasy Island		Movie: The Bingo Long Traveling All-Stars...		
WOR	World at War		Switch		In Celebration of Black Culture	Straight Talk

Prime Time — See listings for details.

	8:00	8:30	9:00	9:30	10:00	10:30
2	Hollywood Wives				News	Bonanza
4	Movie (Cont.)				News	Teddy Bart
5	Crazy Like a Fox		Trapper John		News	Gunsmoke
8	Masterpiece Theatre		Great Performances		Off the air	
13	Hollywood Wives				News	M*A*S*H
17	Ernest Angley		Jerry Falwell		Wraparound	Black Pulse
22	Nature		Masterpiece Theatre		Off the air	
30	700 Club		Jimmy Swaggart		Nashville Gospel Jamboree	
39	Movie (Cont.)		Rejoice in the Lord		Living to Go	
KET	Masterpiece Theatre		Heritage: Civilization and the Jews		Off the air	
CABLE/PAY-TV PROGRAMS						
A&E	Hot Shoe	L.A. Jazz		Women in Jazz	Baltimore Lampoon	Rising Damp
CBN	In Touch		Changed Lives	Rock Church Hour		Contact
CNN	Week in Review		News		Inside Business	Sports
ESN	College Baseball (Cont.)				SportsCenter	
HBO	Movie (Cont.)		Sexual Abuse of Children		Movie: Doctor Detroit	
LIF	Physicians' Journal Update		Cardiology Update	OB/Gyn. Update	Rheumatology	Internal Medicine
MAX	Movie (Cont.)	Album Flash	Movie: Now and Forever			Movie (10:35)
NIK	Off the air					
NSH	Gospel Country	Bobby Bare		Wrap Around...	T.Hunter	
SHO	Movie (Cont.)		Shirley MacLaine (9:15)			
TBS	Movie (Cont.)	Sports Page (8:35)	NBA Basketball: Hawks at Clippers (9:05)			
TMC	Movie (Cont.)	Movie: When a Stranger Calls				Movie: Bells
USA	NHL Hockey (Cont.)			Seeing Stars	Herbalife Special	
WGN	Movie (Cont.)	In Search of...	News	INN News	Tales Darkside	Lou Grant
WOR	Straight Talk (Cont.)	9 on New Jersey	Meet the Mayors	N.J. People	World Tomorrow	It Is Written

MAX MOVIE—Comedy
"Tootsie." (2 hrs.)
[Closed-captioned.]

NIK THOMPSON TWINS—Music
The British trio's performance includes "Love on Your Side" and "Lies" in a May 1983 concert. (60 min.)

NSH COUNTRY SPORTSMAN
Lynn Anderson goes scuba diving, jet skiing and sailing.

TMC MOVIE—Thriller
"Bells." (80 min.)

1:30 **2 AT THE MOVIES—Reviews**
Reviewed: "The Mean Season" (Kurt Russell, Mariel Hemingway); "Fast Forward" (John Scott Clough); "The Breakfast Club" (Molly Ringwald).

8 ADAM SMITH'S MONEY WORLD

22 HIGH-SCHOOL BASKETBALL
Livingston Academy Lady Wildcats at Jackson County Lady Bulldogs in a girls' game, taped Feb. 12. (60 min.)

NSH PERFORMANCE PLUS —Automobiles

WGN MOVIE—Mystery
"The Adventures of Nick Carter." (1972) TV-movie with the famed private eye (Robert Conrad) looking for a missing wife. Shelley Winters, Broderick Crawford. (2 hrs.)

2 PM **2 STAR SEARCH—Talent Contest**

8 NEW TECH TIMES—Information

39 MOVIE—Adventure
"The Life and Times of Grizzly Adams." (1974) Fictional portrait of the 19th-century mountain man and fur trapper James Capen Adams (Dan Haggerty). (2 hrs.)

KET FOCUS ON SOCIETY—Sociology

CNN FREEMAN REPORTS—Interview
A discussion of nuclear arms, with guests Carl Sagan and retired general Daniel Graham. (60 min.)

LIF RHEUMATOLOGY UPDATE

NIK WILD RIDES—Documentary
Film footage of roller-coaster rides is accompanied by the music of the Who, the Rolling Stones and the Cars.

NSH GREAT DRIVERS—Profile

SHO TALE OF FOUR WISHES —Children

USA MOVIE—Drama
"Willie Dynamite." (1973) Diana Sands plays a reformed prostitute in this film about the decline and fall of a New York City pimp. (2 hrs.)

WOR MOVIE—Science Fiction
"The Time Machine." (1978) TV-movie, based on the H.G. Wells novel, with John Beck as a scientist whose invention hurtles him into a future millennium. (2 hrs.)

2:30 **8 SNEAK PREVIEW**

17 MOVIE—Drama
"The Devil's Brigade." (1968) Brawling World War II action about GI misfits teamed with Canadian commandos for raids in Nazi-occupied Norway. William Holden. (2 hrs., 30 min.)

22 HIGH-SCHOOL BASKETBALL
Livingston Academy at Jackson County, taped Feb. 12. (60 min.)

30 MOVIE—Comedy
"Cheaper to Keep Her." (1980) Mac Davis as a chauvinistic detective hired to protect divorcees from their former husbands. Tovah Feldshuh, Art Metrano. (2 hrs.)

LIF INTERNAL MEDICINE UPDATE

NIK ANDREW—Drama
When 13-year-old Andrew (Brad Adriien) expresses an interest in a nursing career, he faces strong opposition from family and friends.

NSH PETER STARR MOTORCYCLE SHOW
A look at the Daytona 200 motorcycle race. Included: the competition and preparation involved.

2:45 **5 MOVIE—Western**
"The Ballad of Cable Hogue." (1970) Director Sam Peckinpah's bawdy fable about a seedy prospector (Jason Robards) who becomes the proprietor of a stagecoach watering stop. Hildy: Stella Stevens. (2 hrs., 15 min.)

2:50 **TBS MOVIE—Drama**
"The Runaways." (1975) TV-movie about the trust and comradeship between a teen-age orphan (Josh Albee) and an escaped leopard. Angela: Dorothy McGuire. (1 hr., 45 min.)

3 PM **2 MOVIE—Drama**
"The Way We Were." (1973) Barbra Streisand and Robert Redford in a love story that ranges from a 1937 college campus to Hollywood during the 1950s' blacklisting. (2 hrs.)

ists include astronomers Carl Sagan and David Duncan. (85 min.)
(LIF) **MEDICAL ECONOMICS**
(WGN) **MOVIE—Comedy**
"Father Goose." (1964) During World War II, the Pacific island sanctuary of a grubby beachcomber (Cary Grant) is invaded by a Frenchwoman (Leslie Caron) and seven schoolgirls. (2 hrs.)

4 PM (8) **WILD, WILD WORLD OF ANIMALS**
(39) **MOVIE—Western**
"Trackers." (1955) The Lone Ranger and Tonto pursue Confederate renegades wanted for murder. Derived from the TV series. Clayton Moore, Jay Silverheels. (90 min.)
(KET) **PAINTING WITH ELKE SOMMER**
(CBN) **MOVIE—Western**
"On the Old Spanish Trail." (1947) Roy Rogers. (60 min.)
(LIF) **PHYSICIANS' JOURNAL UPDATE**
(NIK) **LIVEWIRE—Teen-agers**
Slang, popular music and fashion are discussed with 16 Magazine editor Randi Reisfeld. (60 min.)
(NSH) **WRAP AROUND NASHVILLE —Magazine**
Guest: Emmylou Harris.
(USA) **CANDID CAMERA**
(WOR) **BLACK SHEEP SQUADRON —Adventure**

4:30 (8) **WILD AMERICA (CC)—Wildlife**
(30) **MOVIE—Drama**
"The Legend of Walks Far Woman." (Made for TV; 1982) Raquel Welch as an outcast Blackfoot Indian in 1875 Montana. Bradford Dillman, Nick Mancuso, George Clutesi. (2 hrs., 30 min.)
(KET) **HOUSE FOR ALL SEASONS —Energy Conservation**
(NSH) **TOMMY HUNTER—Music**
(USA) **GOOD MORNING WORLD —Comedy**

4:35 (TBS) **PORTRAIT OF AMERICA**
Utah is the subject. Hal Holbrook is the host. (60 min.)

4:45 (HBO) **MOVIE—Drama**
"Kidco." (1 hr., 45 min.)

5 PM (2) (4) (5) **NEWS**
(8) **HEALTH MATTERS**
(13) **PAUL SANDERFORD: BASKETBALL**
(17) **TALES FROM THE DARKSIDE**

close up

MOVIE (CC)
7 PM (4)

HITLER'S SS: PORTRAIT IN EVIL

The rise and fall of the Third Reich, as chronicled via the power plays and terror tactics of its dreaded Schutzstaffel.

The 1985 TV-movie parallels the careers of two Stuttgart brothers: idealistic Karl Hoffman (John Shea) and his opportunistic elder, Helmut (Bill Nighy). In 1931, Karl hires on as a chauffeur with Hitler's storm troopers, the SA. Helmut, meanwhile, enlists with the SS, which orchestrates the fall of the SA in 1934 in a violent power struggle that results in his brother's internment in Dachau.

With Helmut's influence, Karl is freed and sees action soldiering on the Eastern Front. But for Helmut, the war forces him into a crisis of conscience over the employment of SS terror tactics.

Mitzi: Lucy Gutteridge. Heydrich: David Warner (who played the same role in "Holocaust"). Rosenberg: Jose Ferrer. Putzi: Tony Randall. Gerda: Carroll Baker. Himmler: John Normington. Albrecht Hoffman: Robert Urquhart. (3 hrs.)

Bill Nighy, David Warner and John Shea

DISCOVER NEW HÄLSA™
and uncover the hidden highlights in your hair.

Bring out the natural highlights in your hair with Hälsa Swedish Botanical Shampoos and Conditioners. Five formulas...one for your hair color. Rub off the highlight spots to find your Hälsa formula.

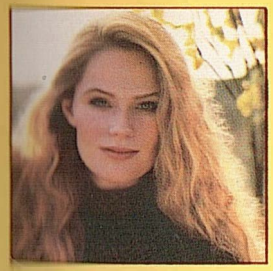
For natural blonde, streaked or bleached hair.

For reddish brown or auburn hair.

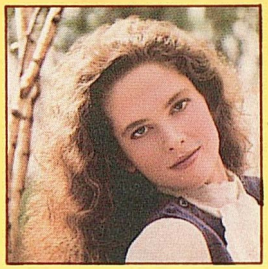
For brown, dark brown or black hair.

For ash blonde, light brown or light chestnut hair.

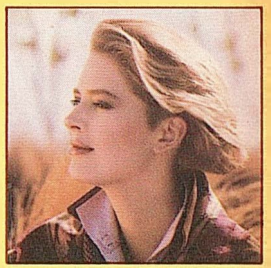

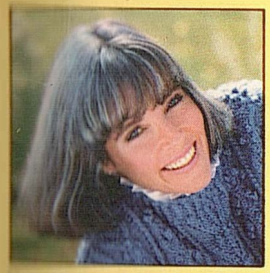
For grey or white hair.

STORE COUPON | EXPIRES 4/15/85.

DISCOVER YOUR HIDDEN SAVINGS
Rub off the highlight spot to uncover your savings.
SAVE ¢
on one 15-oz. bottle of Hälsa Shampoo or Conditioner

© 1985 S.C. Johnson & Son, Inc.

Uncover your highlights. Discover your glow. Hälsa.™

Swedish women have long relied on nature's botanicals to heighten the beauty of their hair. To accentuate the natural highlights and deepen the shine of their hair color.

Now science has captured these ancient botanicals in a complete line of advanced shampoos and conditioners. They're called Hälsa. And they can bring out the highlights in your own special hair color.

HÄLSA SUNSHINE. Marigold formula brings out golden highlights in natural blonde, streaked or bleached hair.

HÄLSA FIRE. Ginger Root lights the fire of red or auburn hair.

HÄLSA GLOW. Chamomile warms the glow of ash blonde, light brown or light chestnut hair.

HÄLSA SHINE. Walnut Leaves deepens the natural shine of brown, dark brown or black hair.

HÄLSA BRILLIANCE. Cornflower brightens grey or white hair.

STORE COUPON | EXPIRES 4/15/85

Save on new Hälsa™ Swedish Botanical Formula Shampoos and Conditioners

(See Coupon Value on Front)

121012

To The Dealer: For each coupon you accept as our authorized agent, we will pay you the face value plus an 8¢ handling charge, provided you and your customer have complied with the terms of this offer. Any other application constitutes fraud. Invoices showing your purchase of sufficient stock to cover all coupons redeemed must be shown upon request. Void if prohibited, taxed or restricted. Your customer must pay any sales tax. Cash value 1/20th of a cent. Offer good only in USA. Redeem by mailing to S.C. Johnson & Son, Inc., P.O. Box 1711, Elm City, NC 27898.

121012

© 1985 S.C. Johnson & Son, Inc.

©1985 S.C. Johnson & Son, Inc.

You can find new Hälsa Swedish Botanical Formula Shampoos and Conditioners at these fine stores.

Revco Discount Drug · IGA · Woolworth · Kroger

Big Star · H.G. Hill · Hills · Kmart

Red Food · Super Rx · Walgreens · Howard's

Houchens · Rite Aid · Big John · Associated Druggists

Sunday

5 PM to 5:35 PM

22 COLLEGE BASKETBALL
Tennessee Tech at Eastern Kentucky, taped yesterday. (2 hrs.)
KET THIS OLD HOUSE (CC)
Oak cabinets are installed.
CBN TENNIS
Men's 35-and-over competition in the Hayes Classic. Telecast from Palm Springs, Cal. (Live)
CNN NEWS—Rick Moore
ESN POOL
Jim Rempe vs. Buddy Hall in the Tahoe Billiards Classic, taped Nov. 10 at Lake Tahoe, Nev. (60 min.)
[Time approximate after basketball.]
LIF CARDIOLOGY UPDATE
NIK MR. WIZARD'S WORLD
A frankfurter and a rose shatter after Mr. Wizard touches them to dry ice, then drops them. Don Herbert.
SHO MOVIE—Comedy
"Ask Any Girl." (1 hr., 35 min.)
TMC MOVIE—Adventure
"Brady's Escape." (1 hr., 40 min.)
USA ALFRED HITCHCOCK BW

WOR WORLD AT WAR—Documentary
5:30 **2 FIGHT BACK! WITH DAVID HOROWITZ—Consumer Report**
4 NBC NEWS—John Palmer
5 CBS NEWS
8 WORKING WOMEN—Magazine
13 CLEM HASKINS: BASKETBALL
17 TWILIGHT ZONE—Drama BW
39 OUTDOOR MAGAZINE
KET NEW YORK'S MASTER CHEFS
Chef Jean-Jacques Rachou (La Cote Basque) prepares roast rack of lamb, pastry shells filled with a ragout of mushrooms and snails, cream soup.
CNN INSIDE BUSINESS
LIF OBSTETRICS/GYNECOLOGY UPDATE
MAX MOVIE—Science Fiction
"Strange Invaders." (90 min.)
[Closed-captioned.]
NIK NICK ROCKS—Music
NSH GOSPEL COUNTRY—Music
WGN FANTASY ISLAND—Drama
5:35 **TBS WILD, WILD WORLD OF ANIMALS**

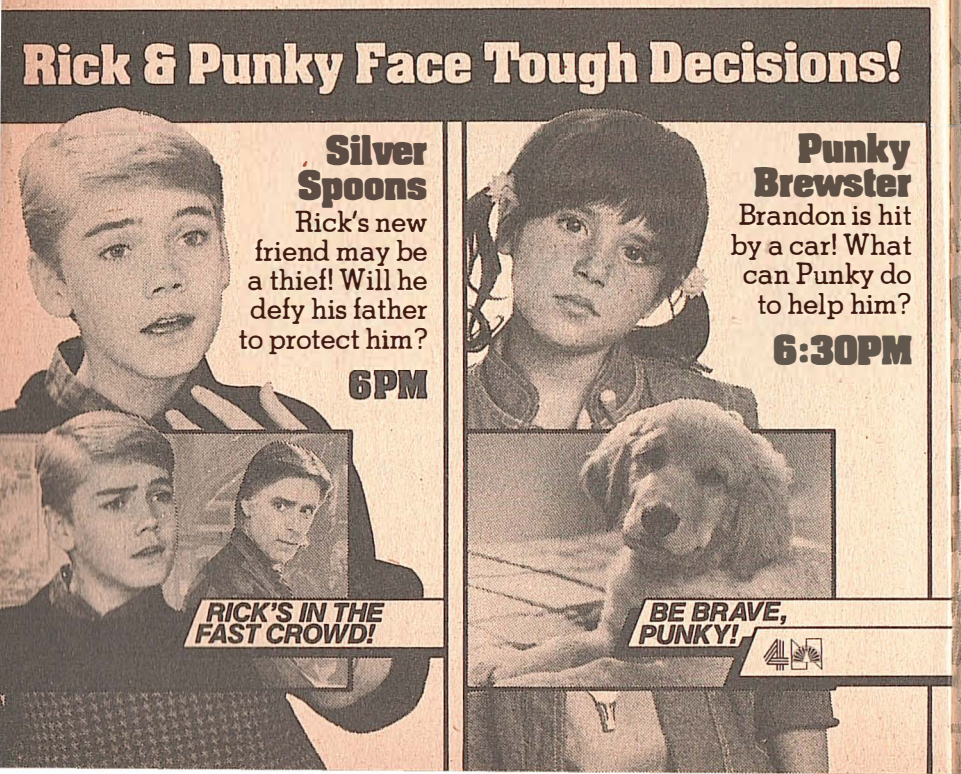

For EST, add one hour
PAY-MOVIE DETAILS BEGIN ON A-9

EVENING

6 PM **2 13 RIPLEY'S BELIEVE IT OR NOT! (CC)**
Segments include new forms of poetry; the first man to ski down Mount Everest; illusions of perception; a million-dollar marathon bingo game; a speed talker; ambiguous drawings; the power of hypnosis; a Chinese ritual that fortells the future. (60 min.)

Sunday

6 PM

4 SILVER SPOONS
Edward (Joel Higgins) does his best to remain cool, calm and clearheaded about Rick's obnoxious and rebellious new friend, who Edward suspects may be a thief. Lege: Steve Antin.
5 60 MINUTES
8 LIVING PLANET (CC) —Documentary
A survey of "The Northern Forests" that millions of years ago stood as one continuous woodland. (60 min.)

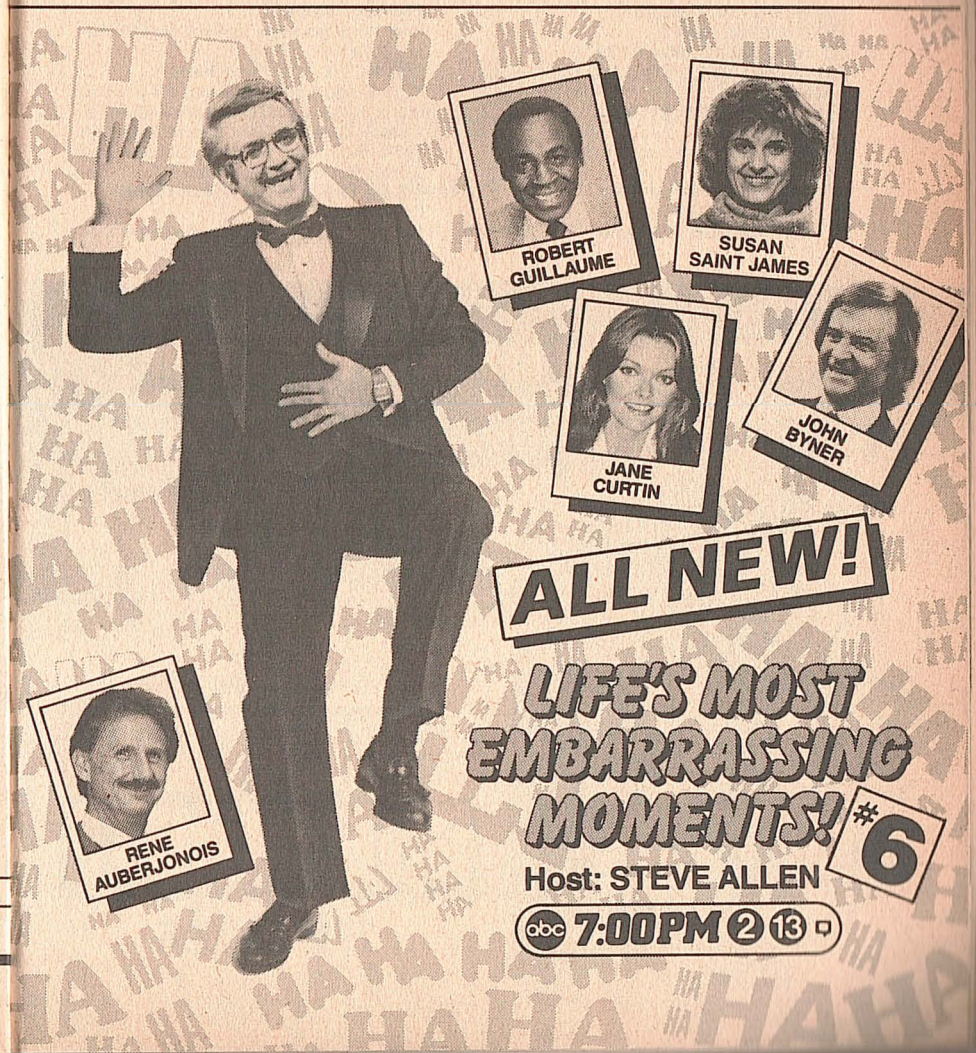

Sunday

6 PM to 7 PM

17 MOVIE—Adventure
"Maya." (1966) The elephants and Indian location scenery provide the chief interest in this tale of a runaway American boy (Jay North) in various dangers. (2 hrs.)
39 MTSU BASKETBALL HIGHLIGHTS
KET NATURE (CC)—Documentary
George Page narrates "Fungi: The Rotten World About Us," which examines the development of the plantlike organisms. (Repeat; 60 min.)
CNN NEWS—Rick Moore
ESN SPORTSCENTER
LIF RHEUMATOLOGY UPDATE
NIK REGGIE JACKSON'S WORLD OF SPORTS
NSH COUNTRY SPORTSMAN —Fishing
Lynn Anderson goes scuba diving, jet skiing and sailing.
USA COVER STORY—Profile
Actress Susan Anton.
WGN SWITCH—Crime Drama

FEBRUARY 17, 1985

PROGRAM CHART IS ON A-44

6:05 **CNN SPORTS—Chick/Sager**
TBS WRESTLING
6:30 **4 PUNKY BREWSTER—Comedy**
Punky (Soleil Moon Frye) blames herself when her dog Brandon is hit by a car while saving her life. Henry: George Gaynes. Mrs. Carney: Beah Richards. Dr. Frankel: Raleigh Bond.
39 IN SEARCH OF . . .
HBO FRAGGLE ROCK—Children
LIF INTERNAL MEDICINE UPDATE
NSH PERFORMANCE PLUS —Automobiles
USA NHL HOCKEY
New York Islanders at New York Rangers. (Live)
WGN MOVIE—Comedy-Drama
"The Bingo Long Traveling All-Stars & Motor Kings." (1976) Misadventures of a black baseball team barnstorming in 1939. Billy Dee Williams, James Earl Jones, Richard Pryor. (2 hrs.)
7 PM **2 13 LIFE'S MOST EMBARRASSING MOMENTS (CC)**
Goofs from television's cutting-room

In 1931, Helmut Hoffmann was a brilliant student.

His brother, Karl, was a star athlete.

They had a loving mother, and sweethearts who adored them.

Then, it happened...

Two brothers seduced into a living hell... torn apart by their desperate love for the same woman.

TONY RANDALL

JOSÉ FERRER

HITLER'S SS

PORTRAIT IN EVIL

A GLITTERING ALL-STAR CAST!
STARRING JOHN SHEA AND BILL NIGHY

CARROLL BAKER

DAVID WARNER

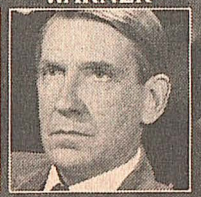

3-HOUR MOTION PICTURE EVENT! 7PM

floor, including clips of Robert Guillaume, Rene Auberjonois, James Noble, John Byner, Marlin Perkins, Scott Baio, Jane Curtin and Susan Saint James. Also: host Steve Allen shows footage of newsanchor blunders, faulty chairs. (60 min.)

4 MOVIE (CC)—Drama
"Hitler's SS: Portrait in Evil." See the Close-up on A-48. (3 hrs.)

5 MURDER, SHE WROTE—Mystery
On a Mediterranean isle, an attempt on a famous artist's life fails; but then, it's only the first attempt. Jessica: Angela Lansbury. (60 min.)

Guest Cast
Diego Santana .....Cesar Romero
Inspector Henry Kyle .....Ron Moody
Sir John Landry .....Stewart Granger
Willard Kauffman .....Robert Goulet
Margo Santana .....Cristina Raines
Stefan Conrad .....Steven Keats
Miguel Santana ....Fernando Allende
Belle Chaney .....Capucine

RAVISHING RAQUEL WELCH—HER SECRETS OF BEAUTY!

Lifestyles of The RICH and FAMOUS

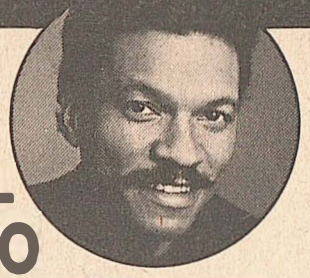

SEXY BILLY DEE WILLIAMS—HARLEM TO HOLLYWOOD!

WCAY
CHANNEL 30
SUNDAY
7:00 P.M.

Plus! a tour of Hollywood's hottest "Star Stores" owned by Olivia Newton-John, Dudley Moore, Sonny Bono, and more!

SEARS

10x13 Wall Portrait
plus package

21 color portraits
Including 10x13 wall portrait
19.95 includes 95¢ deposit

No appointment necessary. 95¢ for each additional subject in portrait package. Poses our selection. Adults and family groups welcome.

Also Available In Addition To This Offer:
Black Background • White Background
Double Feature Portraits
Passport Photos • Copy & Restoration

Offer good for portraits taken thru Feb. 23

(frame not included)

Studios located in most larger Sears retail stores. Check your local store for days and hours of operation.

Sears Portrait Studio
Use your SearsCharge!
Satisfaction guaranteed or your money back!

There's more for your life at SEARS

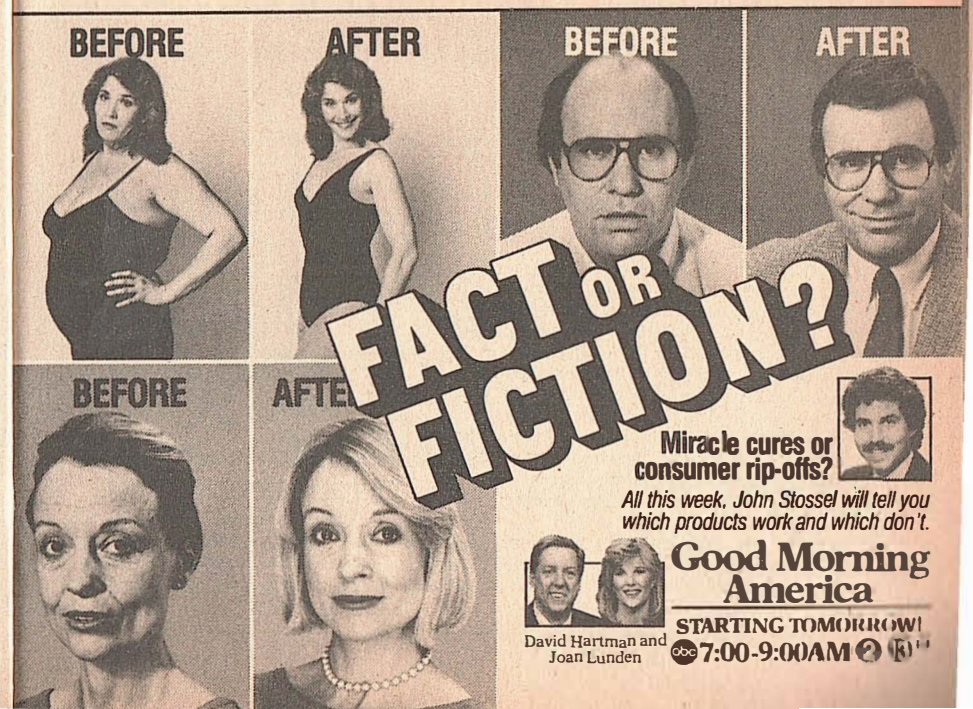

8 NATURE (CC)—Documentary
"Lost World of the Medusa" examines a species of jellyfish found in Palau, in the western Pacific. (60 min.)
22 ALL CREATURES GREAT AND SMALL—Drama
Alice McTavish interrupts the routine at Skeldale House. James: Christopher Timothy. (60 min.)
30 LIFESTYLES OF THE RICH AND FAMOUS
Raquel Welch; Billy Dee Williams; actress Jackie Zeman ("General Hospital"); producer Alexander Cohen; disc jockey Casey Kasem. (60 min.)
39 MOVIE—Western
"Invitation to a Gunfighter." (1964) Interesting but rambling suspense yarn of shifting loyalties and revenge in post-Civil War Mexico. Yul Brynner, George Segal. (2 hrs.)
KET LIVING PLANET (CC) —Documentary
A survey of "The Northern Forests" that millions of years ago stood as one continuous woodland. (60 min.)
A&E OPEN ALL HOURS—Comedy
Arkwright (Ronnie Barker) watches his hopes for a romantic evening with Nurse Gladys (Lynda Baron) plummet.
CBN LAWRENCE WELK ON TOUR —Variety
In the conclusion of a two-part program, Welk leads the band in "When the Saints Come Marching In." Other performers: Bobby and Elaine ("Night and Day"); Dick Dale ("Ol' Man River"). (60 min.)
CNN NEWS—Rick Moore
ESN COLLEGE BASEBALL
Florida at Miami. (Live)
HBO MOVIE—Comedy
"D.C. Cab." (1 hr., 45 min.) [Closed-captioned.]
LIF MEDICAL SUMMARY
MAX MOVIE—Crime Drama
"Slayground." (90 min.)
NSH GREAT DRIVERS—Profile
Guest: Cale Yarborough.
SHO MOVIE—Comedy-Drama
"Terms of Endearment." PG; see the Close-up below. (2 hrs., 10 min.) [Closed-captioned.]
TMC MOVIE—Adventure
"Metalstorm: The Destruction of Jared-Syn." (85 min.)

CABLE
close up

MOVIE (CC)
SUN. 7 PM; WED. 12:30 PM, 10:30 PM SHO

TERMS OF ENDEARMENT

James L. Brooks ("The Mary Tyler Moore Show" and "Taxi") produced, wrote and directed this endearing 1983 comedy, which won five Oscars, including Best Picture.

The story focuses on the tempestuous relationship between Aurora Greenway (Best Actress Shirley MacLaine) and her rebellious but devoted daughter Emma (Debra Winger). Against her mother's wishes, Emma marries a college professor (Jeff Daniels) with limited potential and then adds insult to injury by making the age-conscious Aurora a grandmother three times over. Aurora's cure for the middle-age blues is an affair with her next door neighbor Garrett Breedlove (Jack Nicholson), a paunchy former astronaut with an unending supply of crude come-ons.

Adapted from a novel by Larry McMurtry ("The Last Picture Show"), the movie is rated PG for strong language and adult themes. Music by Michael Gore ("Fame").

Debra Winger and Shirley MacLaine

Sam: John Lithgow. Patsy: Lisa Hart Carroll. Vernon: Danny DeVito. Rosie: Betty King. Teddy: Huckleberry Fox. Tommy: Troy Bishop. Melanie: Megan Morris. Emma at 8: Jennifer Josey. (2 hrs., 10 min.)

Candice Bergen
Joanna Cassidy
Mary Crosby
Angie Dickinson
Steve Forrest
Anthony Hopkins
Roddy McDowall
Stefanie Powers
Suzanne Somers
Robert Stack
Rod Steiger
Andrew Stevens
Catherine Mary Stewart

If you think nothing can shock you anymore...

Hollywood Wives

"Hollywood Wives" Teleplay by Robert L. McCullough
Based on the Novel by Jackie Collins Directed by Robert Day

Opening Night

abc An ABC Special Presentation 8:00 PM 2 13

Sunday

7 PM to 9 PM

(WOR) IN CELEBRATION OF BLACK CULTURE

7:05 **(TBS) MOVIE—Drama**
"The Sharkfighters." (1956) All about the U.S. Navy's scientific efforts to perfect a repellent against sharks. Victor Mature. Duncan: James Olsen. (90 min.)

7:30 **(A&E) ROGER DOESN'T LIVE HERE ANYMORE—Comedy**
Emma (Diane Fletcher) makes Roger's existence miserable when she cuts off his credit at the bank.

(LIF) MEDICAL ECONOMICS

(NSH) PETER STARR MOTORCYCLE SHOW
A look at the Daytona 200 motorcycle race. Included: the competition and preparation involved.

(WOR) STRAIGHT TALK—Discussion
Included: a tribute to Dr. Martin Luther King Jr. (Repeat; 60 min.)

8 PM **(2) (13) HOLLYWOOD WIVES (CC)**
Debut: Tinsel Town's "beautiful people" are swept into some not-so-pretty love affairs and career schemes in this three-part drama adapted from Jackie Collins' best seller. (2 hrs.)

Cast

Neil Gray .....Anthony Hopkins
Montana .....Stefanie Powers
Sadie La Salle .....Angie Dickinson
Oliver Easterne .....Rod Steiger
Elaine Conti .....Candice Bergen
Gina Germaine .....Suzanne Somers
Ross Conti .....Steve Forrest
Buddy Hudson .....Andrew Stevens
Karen Lancaster .....Mary Crosby
Angel .....Catherine Mary Stewart
George Lancaster .....Robert Stack
[Part 2 airs tomorrow evening.]

(5) CRAZY LIKE A FOX —Comedy-Drama
Harrison (John Rubinstein) tries to salvage his reputation after a swindler shows up at his office and promptly drops dead from gunshot wounds. Harry: Jack Warden. (60 min.)

Guest Cast

Alfred Porter .....Carl Held
Joe Cassidy .....Richard Kuss
Diane Sanders ..Belinda Montgomery
Madden .....Richard Jamison

(8) (KET) MASTERPIECE THEATRE (CC)
In Bombay to welcome her father home in Part 10 of "The Jewel in the Crown," Sarah (Geraldine James) and Merrick (Tim Pigott-Smith) attend the party of a maharanee. (60 min.)

(17) ERNEST ANGLEY—Religion

PAY-MOVIE DETAILS BEGIN ON A-9

(22) NATURE (CC)—Documentary
"Lost World of the Medusa" examines a species of jellyfish found in Palau, in the western Pacific. (60 min.)

(30) 700 CLUB—Religion

(A&E) HOT SHOE—Dance
Musical numbers include Wayne Sleep and Bonnie Langford performing "I've Got Your Number Written on the Back of My Hand."

(CBN) IN TOUCH—Religion

(CNN) WEEK IN REVIEW

(LIF) PHYSICIANS' JOURNAL UPDATE

(NSH) GOSPEL COUNTRY—Music
Guests include the Four Guys and the Singing Americans.

8:30 **(A&E) L.A. JAZZ**
Performers include the Freddie Hubbard Quintet, vocalists Carmen McRae and Jimmy Witherspoon. (60 min.)

(MAX) ALBUM FLASH—Music
Barry Manilow performs songs from his new album "2:00 AM Paradise Cafe," including "Let's Hang On."

(NSH) BOBBY BARE—Interview
Guests include songwriters Mike Reid, Dave Loggins and Ronnie Rogers.

(TMC) MOVIE—Thriller
"When a Stranger Calls." (1 hr., 35 min.)

(WGN) IN SEARCH OF . . .

(WOR) NINE ON NEW JERSEY

8:35 **(TBS) SPORTS PAGE**

9 PM **(5) TRAPPER JOHN, M.D.**
An aging flower child (Ronee Blakley) delivers a stillborn baby; the Riversides' son is kidnaped from his stroller. Riverside: Charles Siebert. E.J. Riverside: Marcia Rodd. Trapper: Pernell Roberts. (60 min.)

Additional Cast

Lt. Hollern .....James A. Watson Jr.
Dr. Esterhaus .....Dennis Cole
Slime .....Blackie Dammett

(8) GREAT PERFORMANCES (CC) —Drama
Penkovsky (Christopher Rozycki) and Wynne (David Calder) stand trial for espionage in the conclusion of "Man from Moscow." (60 min.)

(17) JERRY FALWELL (S)—Religion

(22) MASTERPIECE THEATRE (CC)
See Sun. 8 P.M. (60 min.)

(30) JIMMY SWAGGART—Religion

(39) REJOICE IN THE LORD

(KET) HERITAGE: CIVILIZATION AND THE JEWS
Part 5. "The Search for Deliverance" from 1492 to 1789 is traced in a program that measures the impact of the

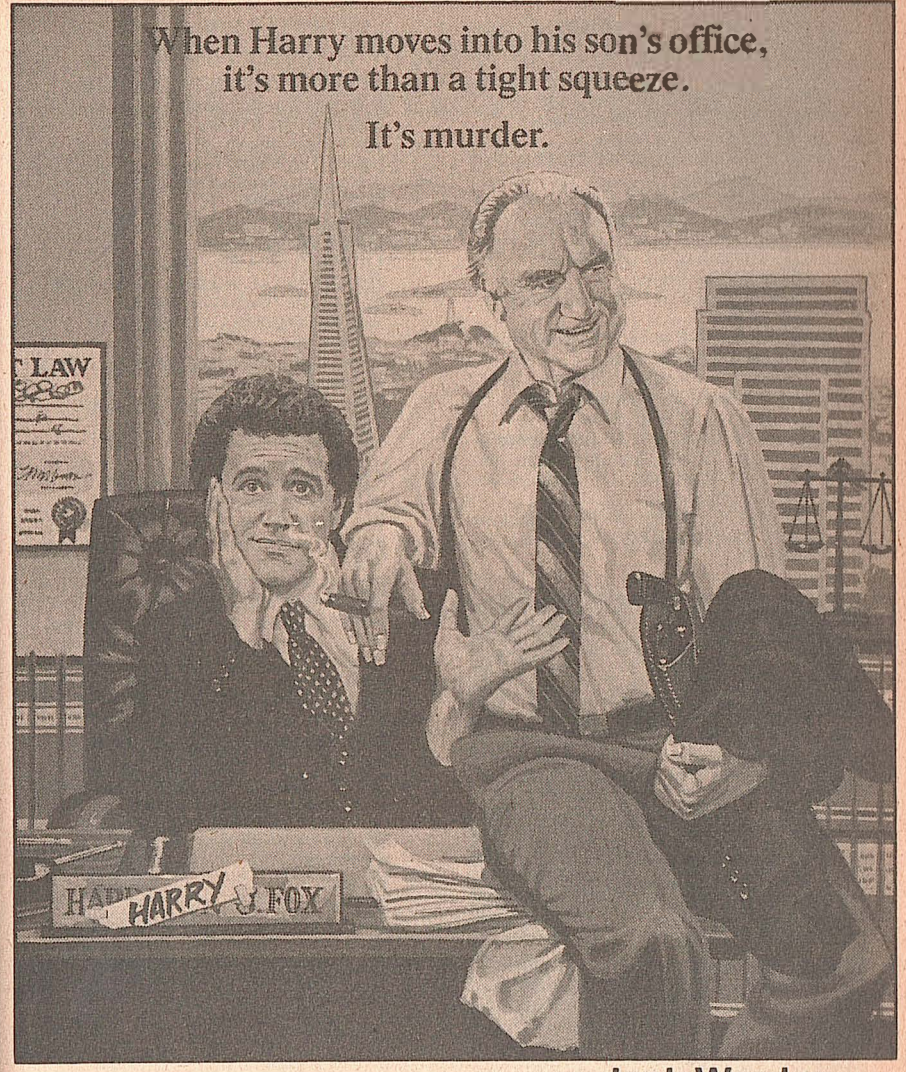

Jack Warden

NEW SERIES!
Starring John Rubinstein
8PM CBS 5

CRAZY LIKE A FOX

Renaissance, the Reformation and the Enlightenment on the Jews. (60 min.)
(CBN) **CHANGED LIVES—Religion**
(CNN) **NEWS—Rick Moore**
(HBO) **SEXUAL ABUSE OF CHILDREN —Documentary**
A graphic "America Undercover" report covers the "psychological time bomb" through case studies. (60 min.)
(LIF) **CARDIOLOGY UPDATE**
(MAX) **MOVIE—Drama**
"Now and Forever." (1 hr., 35 min.)
(WGN) **NEWS**
(WOR) **MEET THE MAYORS—Interview**
9:05 (TBS) **NBA BASKETBALL**
Atlanta at Los Angeles Clippers. (Live)
9:15 (SHO) **SHIRLEY MacLAINE—Variety**
See Thursday 7 P.M. (90 min.)
9:30 (A&E) **WOMEN IN JAZZ—Documentary**
Vocalists Dakota Staton, Sheila Jordan, Jean Lee and Jay Clayton are featured. (35 min.)
(CBN) **ROCK CHURCH HOUR—Religion**
(LIF) **OBSTETRICS/GYNECOLOGY UPDATE**

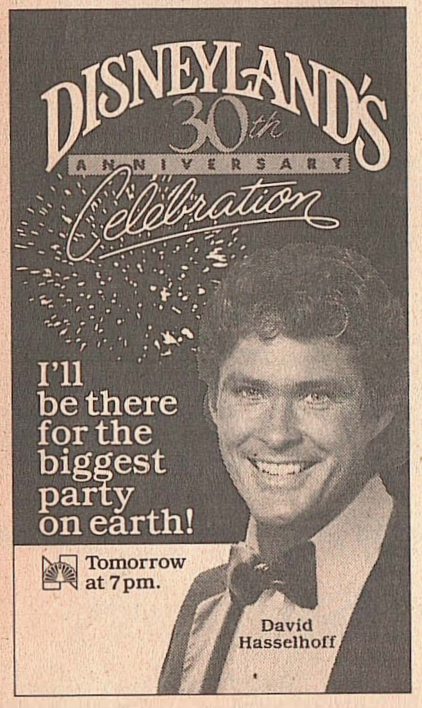

FEBRUARY 17, 1985
PROGRAM CHART IS ON A-44

(NSH) **WRAP AROUND NASHVILLE**
Guest: Emmylou Harris.
(USA) **SEEING STARS—Interview**
Actor Sam Waterston and Dr. Hank S. Ngor ("The Killing Fields"). (60 min.) [Time approximate after hockey.]
(WGN) **INN NEWS**
(WOR) **NEW JERSEY PEOPLE**
10PM (2) (4) (5) (13) **NEWS**
(17) **WRAPAROUND—Interview**
(30) **NASHVILLE GOSPEL JAMBOREE**
(39) **LIVING TO GO—Religion**
(A&E) **BALTIMORE LAMPOON —Comedy**
"The Cantering Cook" offers a recipe for weenies flambe.
(CNN) **INSIDE BUSINESS—Kandel**
(ESN) **SPORTSCENTER**
(HBO) **MOVIE—Comedy**
"Doctor Detroit." (90 min.)
(LIF) **RHEUMATOLOGY UPDATE**
(MTV) **B.B. KING—Profile**
The musician at work on the soundtrack of John Landis's film "Into the Night." Songs include "In the Midnight Hour" and "My Lucille."
(NSH) **TOMMY HUNTER—Music**
Guests include Gene Watson, Crystal Gayle, Audra Clough and Al Simmons.
(USA) **HERBALIFE SPECIAL —Commercial**
(WGN) **TALES FROM THE DARKSIDE**
(WOR) **WORLD TOMORROW WITH HERBERT W. ARMSTRONG—Religion**
10:30 (2) **BONANZA—Western**
Organized crime comes to Virginia City—in the form of a ruthless protection racket. (60 min.)
(4) **TEDDY BART'S NASHVILLE**
(5) **GUNSMOKE—Western**
(13) **M*A*S*H**
(17) **BLACK PULSE—Interview**
(A&E) **RISING DAMP—Comedy**
Philip (Don Warrington) gets a blind date for Alan (Richard Beckinsale).
(CBN) **CONTACT—Religion**
(CNN) **SPORTS—Chick/Sager**
(LIF) **INTERNAL MEDICINE UPDATE**
(TMC) **MOVIE—Thriller**
"Bells." (80 min.)
(WGN) **LOU GRANT—Drama**
(WOR) **IT IS WRITTEN WITH GEORGE VANDEMAN—Religion**
10:35 (MAX) **MOVIE—Science Fiction**
"Wavelength." (90 min.)
11PM (4) **TAKING ADVANTAGE—Personal Finance**
(13) **SWITCH—Crime Drama**
Wayne Newton portrays a Las Vegas entertainer who is being stalked by a killer. Arnie: Michael Callan. (60 min.)

"I FINALLY FOLLOWED MY OWN ADVICE AND LOST 14 POUNDS."

"Over the years, I've seen how excess weight or poor nutrition adversely affected people—physically and emotionally. And I've observed the results of various weight-loss programs.

"Herbalife® is the first one I've seen that makes sense for both nutrition and weight loss. And not just for my patients.

"When I finally tried it, I lost 14 pounds. And I've kept it off with Herbalife's nutrition-maintenance program. The fact is, I weigh less today than I did in medical school. So I have no problem recommending Herbalife. And I intend to continue using it myself."

We're glad Dr. Burke and his patients are benefiting from Herbalife. But they're not alone. This weekend, you can see hundreds of others who have changed their lives for the better, too. Physically. Emotionally. And financially. On a tv special called The Herbalife Story.

Could watching these people and hearing their story make a difference in your life? We think so. But that's something you should decide. From your own couch.

HERBALIFE™

Watch the Herbalife Story
February 17, on USA Cable Network at 11PM Eastern, 8PM Pacific.

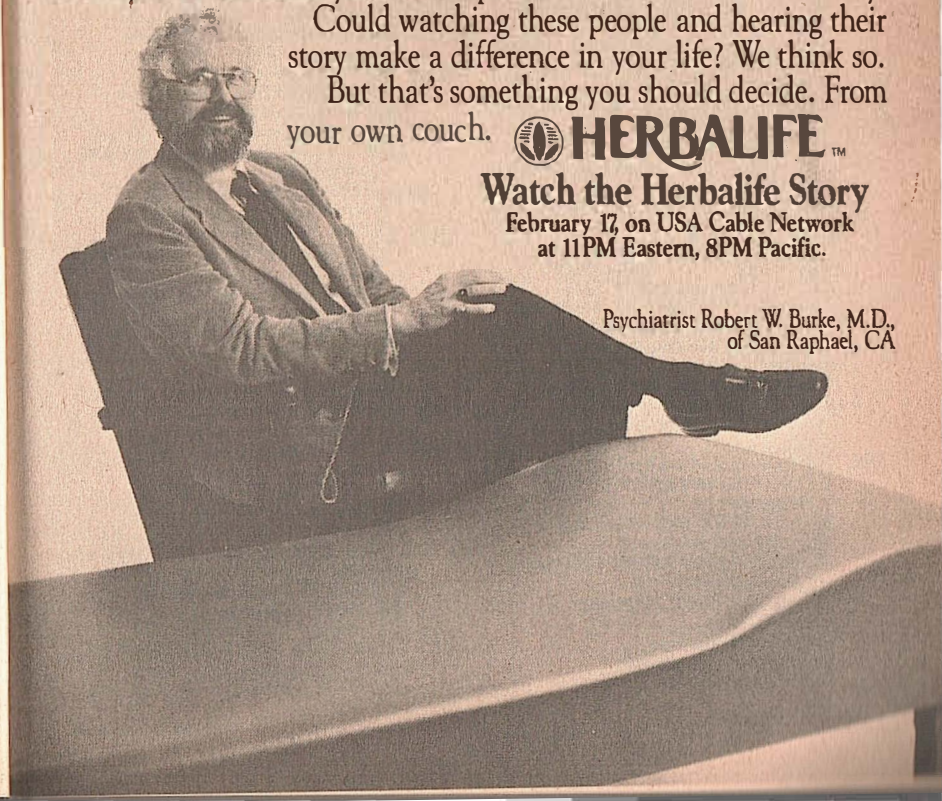

Psychiatrist Robert W. Burke, M.D., of San Raphael, CA

Sunday

11 PM to Sign-off

(17) REV. DAVID PAUL
(30) (CBN) LARRY JONES—Religion
(39) MESSIANIC JEWISH VOICE
(A&E) OPEN ALL HOURS—Comedy
Arkwright (Ronnie Barker) watches his hopes for a romantic evening with Nurse Gladys (Lynda Baron) plummet.
(CNN) NEWS—Sasha Foo
(ESN) COLLEGE BASKETBALL
Maryland at Clemson, taped earlier today. (2 hrs.)
(LIF) MEDICAL SUMMARY
(NSH) MOVIE—Western (BW)
"Six-Gun Rhythm." (1939) Tex Fletcher. (90 min.)
(SHO) BROTHERS (CC)—Comedy
Cliff's homosexuality makes him a target for violence. The police refuse to help so Joe, Lou and Donald go after some first-hand evidence.
(WOR) JIMMY SWAGGART—Religion
11:20 (TBS) JERRY FALWELL (S)—Religion
11:30 (2) ABC NEWS (CC)—Tom Jarriel
(4) GEORGE MICHAEL'S SPORTS MACHINE
(5) FACE THE NATION
(A&E) ROGER DOESN'T LIVE HERE ANYMORE—Comedy
Emma (Diane Fletcher) makes Roger's existence miserable when she cuts off his credit at the bank.
(CBN) JOHN OSTEEN—Religion
(CNN) BREAKING THE SPELL: A U.S./SOVIET DIALOGUE
U.S. and Soviet experts discuss nuclear weapons and technology. Panelists include astronomers Carl Sagan and David Duncan. (85 min.)
(LIF) MEDICAL ECONOMICS
(SHO) BIZARRE (CC)—Comedy
(WGN) MOVIE—Adventure
"Vera Cruz." (1954) An outlaw (Burt Lancaster) joins an ex-Confederate major (Gary Cooper) to escort a gold shipment across Maximilian's Mexico. Denise Darcel. (2 hrs.)
11:35 (HBO) MOVIE—Fantasy
"Escape from New York." (1 hr., 40 min.)
Mid. (4) WORLD CONCERNS—Report
(5) ENTERTAINMENT THIS WEEK—Magazine
(13) ABC NEWS (CC)—Tom Jarriel
(A&E) HOT SHOE—Dance
(CBN) NEW GENERATION HAIR CARE—Commercial
(LIF) PHYSICIANS' JOURNAL UPDATE
(SHO) MOVIE—Comedy
"D.C. Cab." (1 hr., 45 min.)
[Closed-captioned.]

FEBRUARY 17, 1985

PAY-MOVIE DETAILS BEGIN ON A-9

(WOR) MOVIE—Drama
"Aunt Mary." (1979) Jean Stapleton's performance sparks this fact-based TV-movie about a Baltimore woman who overcame physical handicaps to coach sandlot baseball. Martin Balsam, Dolph Sweet. (2 hrs.)
12:05 (MAX) MOVIE—Crime Drama
"10 to Midnight." (1 hr., 45 min.)
12:10 (TMC) MOVIE—Comedy
"Blame It on Rio." (1 hr., 40 min.)
12:20 (TBS) MOVIE—Drama
"Come Next Spring." (1956) A wayward farmer (Steve Cochran) returns to his family after years of wandering. A beautifully acted story set in 1920s rural Arkansas. (2 hrs.)
12:30 (A&E) L.A. JAZZ
(CBN) MILLIONAIRE MAKER—Commercial
(NSH) MOVIE—Mystery (BW)
"The Black Raven." (1943) Rainy night drop-ins at a country inn with a shady owner (George Zucco). Wanda McKay. Mike: Noel Madison. Allen: Bob Randall. (90 min.)
1 AM (4) NASHVILLE GOSPEL
(5) CBS NEWS NIGHTWATCH—Rose/McCarthy
(CBN) 700 CLUB—Religion
(CNN) MONEYWEEK—Lou Dobbs
(ESN) SPORTSCENTER
(LIF) CARDIOLOGY UPDATE
(USA) NEW GENERATION HAIR CARE—Commercial
1:20 (HBO) MOVIE—Drama
"Tough Enough." (1 hr., 50 min.)
1:30 (4) CNN HEADLINE NEWS
(A&E) WOMEN IN JAZZ—Documentary
(CNN) SPORTS
(LIF) OBSTETRICS/GYNECOLOGY UPDATE
(USA) TALES OF THE UNEXPECTED
(WGN) AT THE MOVIES—Reviews
1:45 (SHO) MOVIE—Comedy
"Fiona." (80 min.)
1:50 (MAX) MOVIE—Adventure
"The Beastmaster." (2 hrs.)
2 AM (A&E) BALTIMORE LAMPOON—Comedy
(CBN) CARDIOSAT—Cardiology
(CNN) NEWS—Sasha Foo
(ESN) COLLEGE BASKETBALL
Dayton Flyers at Marquette Warriors, taped yesterday. (2 hrs.)
(LIF) RHEUMATOLOGY UPDATE
(TMC) MOVIE—Drama
"Lassiter." (1 hr., 40 min.)
(USA) HOW TO PLAY YOUR BEST GOLF—Instruction
(WGN) INN NEWS

(WOR) MOVIE—Adventure (BW)
"The Moonraker." (English; 1958) The Roundheads of Oliver Cromwell (England, 1651) are led a merry chase by a Royalist swordsman. George Baker, Sylvia Syms, Peter Arne. (2 hrs.)
2:20 (TBS) THAT GIRL—Comedy
2:30 (A&E) RISING DAMP—Comedy
(CBN) EYESAT—Opthalmology
(CNN) CROSSFIRE—Buchanan/Braden
(LIF) INTERNAL MEDICINE UPDATE
(USA) TENNIS MAGAZINE REPORTS
(WGN) PUTTIN' ON THE HITS—Contest
2:50 (TBS) WORLD AT LARGE
3 AM (CBN) ORTHOSAT—Orthopedics
(CNN) NEWS—Sasha Foo
(LIF) MEDICAL SUMMARY
(TBS) ST. JUDE'S HOSPITAL—Report
(USA) MOVIE—Western
"The Kid and the Killers." See Mon. 11 A.M. for details. (2 hrs.)
(WGN) MOVIE—Thriller
"Screamer." (English; 1974) Suspense melodrama with Pamela Franklin as a young woman who fears she's being stalked by a rapist. Virna: Frances White. Jeff: Donal McCann. The Man: Jim Norton. Dr. Ward: Peter Howell. Inspector: Derek Smith. Balsam: George Pravda. (90 min.)
3:10 (CNN) SHOWBIZ WEEK
(HBO) MOVIE—Comedy
"D.C. Cab." (1 hr., 45 min.)
[Closed-captioned.]
(SHO) MOVIE—Fantasy
"Somewhere in Time." (1 hr., 45 min.)
3:30 (CBN) RXSAT—Pharmacology
(CNN) BIG STORY—Don Miller
(LIF) MEDICAL ECONOMICS
3:45 (TMC) MOVIE—Adventure
"Brady's Escape." (1 hr., 40 min.)
3:50 (MAX) MOVIE—Crime Drama
"Slayground." (90 min.)
4 AM (5) CBS NEWS NIGHTWATCH CONTINUES
(CNN) SPORTS—Chick/Sager
(ESN) AEROBATICS
Stunt flying taped at Mesa, Ariz.
(LIF) ACHA PRESENTS
(TBS) IT'S YOUR BUSINESS—Discussion
(WOR) CNN HEADLINE NEWS
4:30 (CNN) INSIDE BUSINESS—Kandel
(ESN) BODIES IN MOTION—Exercise
(LIF) MEDICAL SUMMARY
(TBS) JIMMY SWAGGART—Religion
(WGN) MOVIETONE NEWS (BW)
(WOR) JOE FRANKLIN—Interview
4:55 (4) JOB MARKET

SATELLITE TELEVISION

YOUR SMART ALTERNATIVE

America's fastest growing entertainment investment, Satellite Television, today offers

- 300 Movies Per Month
- 200 Sporting Events
- 100 Specials
- Adult Movies, Educational & Religious Features
- International Programs

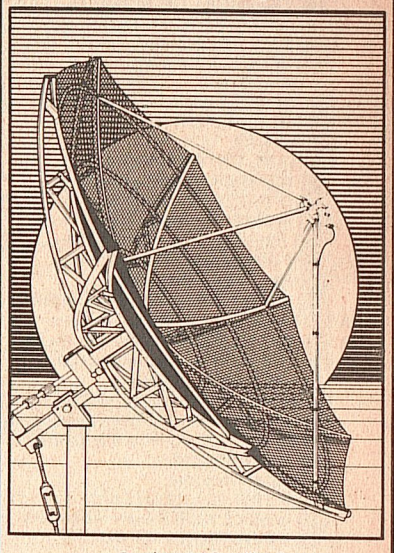

Continental Satellite Systems manufactures the right antenna for you. Combining superb performance with beauty and lasting quality, Continental mesh antenna systems offers the very best in Satellite Television at prices that have never been lower!

Visit your CONTINENTAL DEALER today

Mid-Tenn
317 Wilkinson Ln.
Whitehouse, TN 37188
615-672-0679

T and H Electronics
302 West Hill St.
Albany, KY 42602
606-387-5304

©1985 Continental Satellite Systems

Monday

5 AM to 8:05 AM

FEBRUARY 18, 1985

PROGRAM CHART IS ON A-72

MORNING

5 AM (4) NBC NEWS—Connie Chung
(5) CBS NEWS—Bill Kurtis
(CBN) JIMMY SWAGGART—Religion
(CNN) NEWS—Harvey/Greenlaw
(ESN) BUSINESS TIMES
Topic: international economics. (3 hrs.)
(HBO) MOVIE—Drama
"Grand Baby." (90 min.)
[Closed-captioned.]
(LIF) STRETCH WITH PRISCILLA —Exercise
(SHO) TREASURE OF ALPHEUS T. WINTERBORN—Children
(TBS) CNN HEADLINE NEWS
(USA) BIZNET NEWS —Comer/Grant
(WGN) ABBOTT AND COSTELLO (BW)

5:30 (4) RALPH EMERY
(5) AG-DAY
(17) CARL TIPTON—Music
(CBN) ROMPER ROOM—Children
(LIF) IT FIGURES—Exercise
(MAX) MOVIE—Comedy (BW)
"Ball of Fire." (1 hr., 50 min.)
(TBS) FUNTIME—Children
(WGN) FAITH 20—Religion
(WOR) JIMMY SWAGGART—Religion

5:55 (13) FARM AND HOME

6 AM (2) ABC NEWS (CC)—Bell/Sullivan
(5) CBS NEWS—Kurtis/George
(13) ABC/LOCAL NEWS
(17) JIMMY SWAGGART—Religion
(30) GROOVIE GOOLIES—Cartoon
(39) BIZNET NEWS—Comer/Grant
(CBN) SUPERBOOK —Biblical Cartoon
(CNN) NEWS—Loughlin/Cain
(LIF) WHOLE NEW YOU—Magazine
(NIK) ADVENTURES OF BLACK BEAUTY
(SHO) FAERIE TALE THEATRE (CC) —Fantasy
(TMC) MOVIE—Drama
"You Light Up My Life." (90 min.)
(USA) CARTOON EXPRESS
(WGN) MUPPET SHOW —Variety
(WOR) 700 CLUB—Religion

6:30 (17) GREAT SPACE COASTER —Children
(30) SUPERHEROES—Cartoon
(CBN) FLYING HOUSE—Biblical Cartoon
(HBO) LIFE ON EARTH—Documentary
(LIF) WORKING MOTHER—Magazine
(NIK) LASSIE—Drama
(WGN) CARTOONS

6:35 (TBS) I DREAM OF JEANNIE—Comedy

7 AM (2) (13) GOOD MORNING AMERICA (CC)—Hartman/Lunden
Scheduled: Candice Bergen; Sidney Poitier. Also: a five-part series on "miracle cures" begins. (2 hrs.)
(4) TODAY—Gumbel/Pauley
Scheduled: The first of a five-part assessment of America's criminal-justice system. (2 hrs.)
(17) BUGS BUNNY & PORKY PIG
(30) INSPECTOR GADGET—Cartoon
(39) :20 MINUTE WORKOUT—Exercise
(KET) A.M. WEATHER
(CBN) INCH HIGH PRIVATE EYE
(CNN) NEWS—Harvey/Greenlaw
(LIF) WHAT EVERY BABY KNOWS —Parenting
(NIK) BELLE AND SEBASTIAN —Cartoon
(SHO) MOVIE—Cartoon
"The Return of the King." (1 hr., 40 min.)
(WGN) BOZO—Children
(WOR) MEET THE MAYORS—Interview

7:05 (TBS) BEWITCHED—Comedy

7:15 (8) A.M. WEATHER

7:30 (17) TOM AND JERRY—Cartoon
(30) HEATHCLIFF—Cartoon
(39) RONNIE PAGE GOSPEL
(CBN) FLIPPER—Drama
(HBO) VIDEO JUKEBOX
(LIF) OVER EASY
(MAX) MOVIE—Drama
"Things in Their Season." (75 min.)
(NIK) TODAY'S SPECIAL—Children
(NSH) PORTER WAGONER AT OPRYLAND
(TMC) MOVIE—Drama
"Without a Trace." (1 hr., 55 min.)
(WOR) STRAIGHT TALK—Discussion
Topic: "Who Has the Right to Die?" Guests include Paul Armstrong, attorney for Karen Ann Quinlan and her family. (60 min.)

7:35 (TBS) I LOVE LUCY—Comedy (BW)

8 AM (5) NEWS
(8) SESAME STREET (CC)—Children
(30) SUPERFRIENDS—Cartoon
(39) JIMMY SWAGGART—Religion
(CBN) DOBIE GILLIS—Comedy (BW)
(CNN) NEWS—Loughlin/Cain
(ESN) SPORTSCENTER
(HBO) SO YOU WANNA BE A STAR?
(LIF) IT FIGURES—Exercise
(NIK) PINWHEEL—Children
(NSH) NASHVILLE NOW—Magazine
(USA) CALLIOPE—Children

8:05 (TBS) MOVIE—Musical
"Fun in Acapulco." (1964) Jumping Elvis Presley entry enhanced by good tunes and luscious Mexican

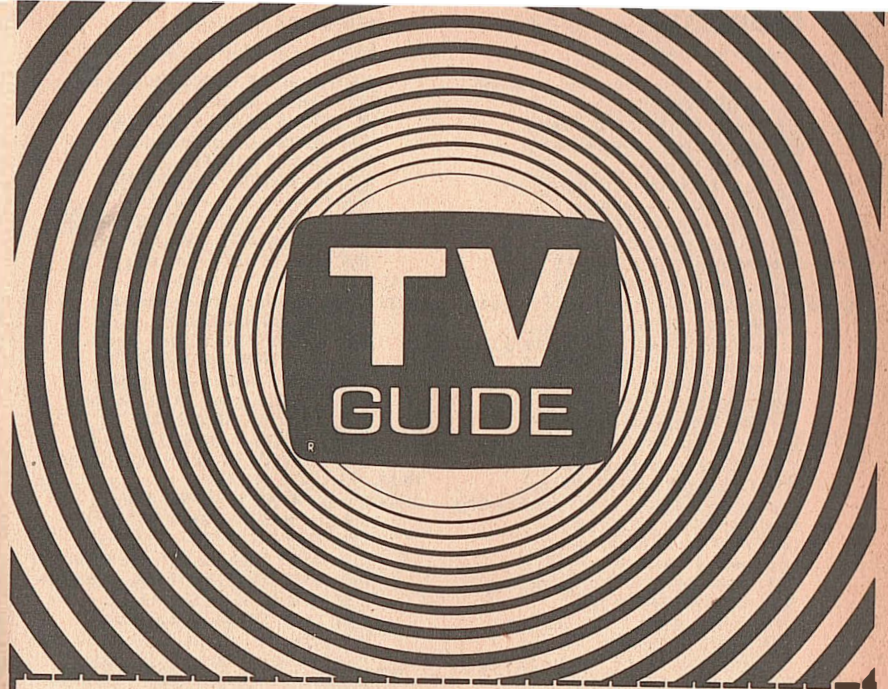

At the center of it all...

TV GUIDE!

No other magazine gets to the center of things faster than TV GUIDE! Every week, TV GUIDE keeps you up-to-date on all your favorite programs...your favorite stars...reporting from behind the scenes as well as in front of the camera! No other magazine tells you as much about television—whether it's Local, Network, Cable or Pay-TV. It's all in TV GUIDE—at the center of it all!

Subscribe now to get TV GUIDE home-delivered with a money-back guarantee!

Please send me:
☐ 27 issues for only 3 monthly payments of $5.17 each.
☐ 39 issues for only 3 monthly payments of $7.47 each.
☐ Please bill me.
☐ My payment is enclosed.

Name (please print)_____

Address _____ Apt. # _____

City _____ State _____ Zip _____

Please allow 3-5 weeks for delivery of first issue.

Mail to: TV GUIDE • Box 400 • Radnor, Pa. 19088.

Save time, CALL TOLL-FREE: 1-800-345-8500 any time, any day!

174844 B1

© 1985 Triangle Publications, Inc. Radnor, Pa. 19088

scenery. Ursula Andress. Maximillian: Paul Lukas. (2 hrs.)
8:30 5 PRESS YOUR LUCK—Game
17 WOODY WOODPECKER & FRIENDS—Cartoon
30 PLASTICMAN—Cartoon
39 BILL SWAD—Religion
CBN BACHELOR FATHER BW
LIF RICHARD SIMMONS—Health
WGN BEVERLY HILLBILLIES
WOR CNN HEADLINE NEWS
9 AM 2 BEVERLY HILLBILLIES—Comedy
4 13 PHIL DONAHUE
Scheduled: Beauty makeovers designed by computers. (60 min.)
5 ANYTHING FOR MONEY—Game
17 BEWITCHED—Comedy
30 CBN 700 CLUB—Religion
39 RICHARD ROBERTS—Religion
CNN NEWS—Harvey/Greenlaw
ESN COLLEGE BASKETBALL
Wisconsin Badgers at Illinois Fighting Illini, taped Feb. 16. (2 hrs.)
HBO MOVIE—Documentary
"Wonder of It All." (90 min.)
LIF TURN ON TO FOOD—Cooking
MAX MOVIE—Drama BW
"My Foolish Heart." (1 hr., 40 min.)
SHO MOVIE—Comedy
"Wonder Man." (1 hr., 40 min.)
USA SONYA—Discussion
Talk-show hostess Sally Jessy Raphael. (60 min.)
WGN WALTONS—Drama
WOR ROMPER ROOM AND FRIENDS—Children
9:30 2 LET'S MAKE A DEAL—Game
5 PRICE IS RIGHT—Game
17 BRADY BUNCH—Comedy
LIF PET PEEVES—Animals
NSH NEW COUNTRY
TMC MOVIE—Comedy
"The Lonely Guy." (90 min.)
10AM 2 13 TRIVIA TRAP—Game

PAY-MOVIE DETAILS BEGIN ON A-9

4 WHEEL OF FORTUNE—Game
17 FAMILY—Drama
30 39 JIM BAKKER—Religion
CNN NEWS—Loughlin/Cain
LIF SMART MONEY
NIK PINWHEEL CONTINUES
NSH FANDANGO—Game
USA TALES OF THE UNEXPECTED
WGN BIG VALLEY—Western
WOR BEWITCHED—Comedy
10:05 TBS CATLINS—Serial
10:30 2 13 FAMILY FEUD—Game
4 SCRABBLE—Game
5 TALK OF THE TOWN
CBN ANOTHER LIFE—Serial
HBO MOVIE—Comedy-Drama
"Second Thoughts." (1 hr., 40 min.)
NSH YOU CAN BE A STAR
USA PEYTON PLACE—Drama BW
WOR I DREAM OF JEANNIE—Comedy
10:35 TBS LUCY SHOW
11AM 2 13 RYAN'S HOPE—Serial
4 CHANNEL FOUR MAGAZINE
17 ANDY GRIFFITH—Comedy
30 JIMMY SWAGGART—Religion
39 CAMP MEETING U.S.A.—Religion
CBN BEN CASEY—Drama BW
CNN TAKE TWO—Walker/Hart
A discussion of the book "The New Our Bodies, Ourselves." (2 hrs.)
ESN BODIES IN MOTION—Exercise
LIF MOTHER'S DAY—Magazine
MAX MOVIE—Adventure
"Never Say Never Again." (2 hrs., 10 min.)
[Closed-captioned.]
NSH I-40 PARADISE—Comedy
SHO MOVIE—Musical
"Yentl." (2 hrs., 15 min.)
[Closed-captioned.]
TMC MOVIE—Comedy-Drama
"The King of Hearts." (1 hr., 40 min.)
USA MOVIE—Western
"The Kid and the Killers." (1979) Two

bandits flee from Texas to Mexico, where they befriend an abandoned boy. Jon Cypher, John Garces, Gerry Ross. (2 hrs.)
WGN FAMILY—Drama
WOR NEWS
11:05 TBS PERRY MASON BW
11:30 2 LOVING—Serial
5 YOUNG AND THE RESTLESS—Serial
13 NEWS
17 DIVORCE COURT—Drama
30 LIVING TO GO—Religion
ESN RODEO
LIF WHAT EVERY BABY KNOWS—Parenting
NSH PICKIN' AT THE PARADISE

AFTERNOON

Noon 2 13 ALL MY CHILDREN—Serial
17 MOVIE—Western
"Ulzana's Raid." (1972) Burt Lancaster in an action tale of cavalry vs. Apaches, filmed in Nevada and Arizona by director Robert Aldrich. DeBuin: Bruce Davison. (2 hrs.)
30 MARCUS WELBY, M.D.—Drama
39 RONNIE PAGE GOSPEL
CBN SUSPENSE THEATER—Drama
LIF LIFESTYLES—Regis Philbin
NIK PINWHEEL CONTINUES—Children
NSH YESTERYEAR IN NASHVILLE—Interview
Guests include Jan Howard and Bill Anderson.
WGN NEWS
WOR ALIVE & WELL—Magazine
Part 1 of a five-part series on the possible link between personality and susceptibility to cancer. (60 min.)
12:05 TBS MOVIE—Drama BW
"While the City Sleeps." (1956) Business intrigue, tangled personal relationships and a search for a homicidal maniac. Dana Andrews, Rhonda Fleming. (2 hrs.)
12:30 4 SALE OF THE CENTURY—Game
5 AS THE WORLD TURNS—Serial
39 INN NEWS—Hanover/Scott
HBO MOVIE—Comedy-Drama
"The Buddy System." (1 hr., 55 min.)
NSH PORTER WAGONER AT OPRYLAND
1 PM 2 13 ONE LIFE TO LIVE—Serial
4 ANOTHER WORLD—Serial
30 GENTLE BEN—Drama
39 MICROWAVES ARE FOR COOKING
CBN PAT BOONE, U.S.A.

CNN NEWS—Shaw/Miller
LIF BETTER WAY—Interview
NIK TODAY'S SPECIAL—Children
NSH I-40 PARADISE—Comedy
TMC MOVIE—Comedy
"Starstruck." (1 hr., 35 min.)
USA ALIVE & WELL—Magazine
Part 1 of a five-part series on Marion Ross' USO tour; adoption procedures. Mike Jerrick, Linda Arkin. (60 min.)
WGN CAROL BURNETT AND FRIENDS—Comedy
WOR JOKER'S WILD—Game
1:30 5 CAPITOL—Serial
30 FLIPPER—Drama
39 I LOVE LUCY—Comedy BW
ESN COLLEGE BASKETBALL
Georgia Tech at Virginia, taped Feb. 16. (2 hrs.)
LIF RICHARD SIMMONS—Health
MAX MOVIE—Comedy BW
"Ball of Fire." (1 hr., 50 min.)
NIK ADVENTURES OF BLACK BEAUTY
NSH DANCIN' U.S.A.
SHO MOVIE—Musical
"Give a Girl a Break." (85 min.)
WGN ANDY GRIFFITH—Comedy
WOR TIC TAC DOUGH—Game
2 PM 2 13 GENERAL HOSPITAL—Serial
4 SANTA BARBARA—Serial
5 GUIDING LIGHT—Serial
17 AMAZING SPIDER-MAN—Cartoon
30 TENNESSEE TUXEDO—Cartoon
39 DICK VAN DYKE—Comedy BW
CBN 700 CLUB—Religion
CNN NEWS—Harrison/Battista
LIF HOT PROPERTIES—Magazine
NIK LASSIE—Drama
NSH YOU CAN BE A STAR—Talent Contest
USA HEART LIGHT CITY—Music
WGN I DREAM OF JEANNIE—Comedy
WOR DATING GAME
2:05 TBS BUGS BUNNY AND FRIENDS
2:30 17 FLINTSTONES—Cartoon
30 FAT ALBERT (CC)—Cartoon
39 JOKER'S WILD—Game
KET ELECTRIC COMPANY—Children
HBO VIDEO JUKEBOX
NIK BELLE AND SEBASTIAN
NSH FANDANGO—Game
WGN SCOOBY DOO—Cartoon
WOR NEWLYWED GAME
2:35 TBS HECKLE AND JECKLE AND FRIENDS—Cartoon
3 PM 2 LITTLE HOUSE ON THE PRAIRIE
4 DAYS OF OUR LIVES—Serial
5 CHIPs—Crime Drama
13 LOVING—Serial
17 BUGS BUNNY & PORKY PIG

Monday Evening Programs

	5:00	5:30	6:00	6:30	7:00	7:30
2	News	ABC News	Love Connection	People's Court	Hardcastle and McCormick	
4	Wheel of Fortune	NBC News	News		Disneyland's 30th Anniversary	
5	Family Feud	CBS News	News	Sale of the Cen.	Scarecrow and Mrs. King	
8	Sesame Street		MacNeil, Lehrer		Wonderworks	
13	M*A*S*H	ABC News	News	Wheel of Fortune	Hardcastle and McCormick	
17	Gilligan's Island	Alice	Diff'rent Strokes	Jeffersons	Movie: North to Alaska	
22	3-2-1 Contact	Business Report	MacNeil, Lehrer		Wonderworks	
30	Buck Rogers		Star Trek		Movie: Lawman	
39	Gamer Pyle	Hogan's Heroes	In Search of...	20 Min. Workout	Pre-Grammy Awards Special	
KET	Social Problems	Business Report	Wild America	Dispatches	Great Performances	

CABLE/PAY-TV PROGRAMS

	5:00	5:30	6:00	6:30	7:00	7:30
A&E	Off the air				Nanny	
CBN	Hot Potato	Rifleman	Here Come the Brides		Cisco Kid	Cisco Kid
CNN	News (4:00)	Showbiz Today	Moneyline	Crossfire	News	
ESN	College Basketball (3:30)	SportsLook	SportsCenter	College Basketball Report	College Basketball: Seton Hall at Providence	
HBO	So You Wanna Be a Star? (4:30)	Life on Earth		Froggie Rock	Movie: Wonder of It All	
LIF	Smart Money		Hot Properties		Lifestyles	
MAX	Movie: My Foolish Heart				Movie: Deadly Force	
NIK	Mr. Wizard	Nick Rocks	Can't Do That...	Dangermouse	Off the air	
NSH	Pickin'...	Porter Wagoner	I-40 Paradise	Doncin' U.S.A.	You Can Be a Star	Fandango
SHO	Movie: Return of King (4:00)		Faerie Tale Theatre		Movie: Yentl	
TBS	Beverly Hillbillies (5:05)	Gamer Pyle (5:35)	Little House (6:05)		Movie: Rio Lobo (7:05)	
TMC	Movie: Without a Trace				Movie: Superman III	
USA	Cartoon Express		Radio 1990	NHL Hockey: Oilers at Sabres		
WGN	Jeffersons	Alice	Bomey Miller	Benson	Greatest American Hero	
WOR	Hart to Hart		Dallas		News	Sale of the Cen.

22 KET SESAME STREET (CC)—Children
30 WGN SUPERFRIENDS—Cartoon
39 PETTICOAT JUNCTION—Comedy
CBN BLOCKBUSTERS—Game
CNN NEWS—Shaw/Miller
HBO MOVIE—Drama
"Grand Baby." (90 min.)
[Closed-captioned.]
LIF AMERICA TALKS BACK
NIK YOU CAN'T DO THAT ON TELEVISION—Children
NSH NASHVILLE NOW—Magazine
SHO TREASURE OF ALPHEUS T. WINTERBORN—Children
TMC MOVIE—Drama BW
"Wuthering Heights." (1 hr., 45 min.)
USA ROOM 222—Comedy-Drama
WOR MOVIE—Thriller
"Beyond the Door." (U.S.-Italian; 1975) Low-budget Satanist melodrama blending elements of "The Exorcist" with "Rosemary's Baby." Juliet Mills, Richard Johnson. (2 hrs.)
3:05 **TBS FLINTSTONES—Cartoon**
3:30 **8 3-2-1 CONTACT (CC)—Children**
13 DIFF'RENT STROKES—Comedy
17 TOM AND JERRY—Cartoon
30 WGN HEATHCLIFF—Cartoon
39 FAMILY AFFAIR—Comedy
CBN FACE THE MUSIC—Game
ESN COLLEGE BASKETBALL
North Carolina at North Carolina State, taped Feb. 16. (2 hrs.)
MAX MOVIE—Drama
"Things in Their Season." (75 min.)
NIK DANGERMOUSE—Cartoon
USA CANDID CAMERA
3:35 **TBS FLINTSTONES—Cartoon**
4 PM **2 DALLAS—Drama**
J.R. steps up production on his wells, while Bobby edges Cliff out of a Canadian oil venture. (60 min.)
4 $100,000 NAME THAT TUNE
8 DUKES OF HAZZARD
Hogg and Hughie scheme to build a condominium. (60 min.)
8 22 KET MISTER ROGERS' NEIGHBORHOOD—Children
13 JEFFERSONS (CC)—Comedy
A total stranger (Diane Sommerfield) claims to be Louise's daughter.
17 HE-MAN AND THE MASTERS OF THE UNIVERSE—Cartoon

	Prime Time 8:00	8:30	9:00	9:30	See listings for details. 10:00	10:30
2	Hollywood Wives				News	M*A*S*H
4	Disneyland's 30th Anniversary (Cont.)		TV's Bloopers & Practical Jokes		News	Three's Company
5	Kate & Allie	Newhart	Cagney & Lacey		News	Enter. Tonight
8	Nature of Things		Portfolio	Sneak Previews	Business Report	Latenight America
13	Hollywood Wives				News	Nightline
17	Movie (Cont.)			Rituals	Honeymooners	Tonight
22	American Playhouse			Amer. Film Inst.	Adam Smith	Latenight America
30	Movie (Cont.)		Big Valley		Too Close for...	Taxi
39	Movie: No Time for Comedy				College Basketball: UCLA/Stanford	
KET	Praisin' His Name		MacNeil, Lehrer		News	Off the air

CABLE/PAY-TV PROGRAMS

	8:00	8:30	9:00	9:30	10:00	10:30
A&E	Tenko		Old Men at the Zoo		Onedin Line	
CBN	700 Club			Together...Boones	Bill Cosby	Best of Groucho
CNN	Freeman Reports		News		Moneyline	Sports
ESN	College Basketball (Cont.)		Boxing Highlights	SportsCenter	College Basketball: UCLA/Stanford	
HBO	Movie (Cont.)	Video Jukebox	Movie: The Buddy System			Movie: The Entity (10:55)
LIF	America Talks Back		Good Sex		Smart Money	
MAX	Movie (Cont.)		Movie: Never Say Never Again			
NIK	Off the air					
NSH	Nashville Now			New Country	You Can Be a Star	Yesteryear...
SHO	Movie (Cont.)		Movie: Dracula (9:15)			
TBS	Movie (Cont.)		Movie: High Noon. (9:10)			Movie (10:55)
TMC	Movie (Cont.)		Movie: The Lonely Guy (9:05)			Movie (10:40)
USA	NHL Hockey (Cont.)			Dragnet	Gong Show	Make Me Laugh
WGN	Lifestyles of the Rich and Famous		News	INN News	WKRP in Cinn.	Love Boat
WOR	Cousteau/Amazon				Phil Silvers	Bums and Allen

30 INSPECTOR GADGET—Cartoon
39 VOLTRON—Cartoon
CBN TIC TAC DOUGH—Game
CNN NEWS—Williams/Waters
LIF WEIGHT WATCHERS MAGAZINE SHOW
NIK THIRD EYE—Science Fiction
SHO MOVIE—Cartoon
"The Return of the King." (1 hr., 40 min.)
USA GOOD MORNING WORLD—Comedy
WGN DUKES OF HAZZARD
4:05 **TBS LEAVE IT TO BEAVER BW**
4:15 **NIK GOING GREAT—Teen-agers**
4:30 **4 JEOPARDY!—Game**
8 22 KET ELECTRIC COMPANY—Children
13 WKRP IN CINCINNATI—Comedy
Andy (Gary Sandy) may have to leave WKRP when he rekindles his love for a touring rock star. Linda Taylor: Barrie Youngfellow. Carlson: Gordon Jump.
17 SCOOBY DOO—Cartoon
30 LEAVE IT TO BEAVER BW
Beaver faces a lonely weekend when he's accidentally locked in the principal's office. Beaver: Jerry Mathers. Wally: Tony Dow.
39 MY FAVORITE MARTIAN
Martin's molecular reassembler turns a squirrel into a human.
CBN CARD SHARKS—Game
HBO SO YOU WANNA BE A STAR?—Documentary
LIF WORKING MOTHER—Magazine
NIK POWERHOUSE (CC)—Teen-agers
NSH NEW COUNTRY
USA GONG SHOW—Game
4:35 **TBS ANDY GRIFFITH—Comedy**
5 PM **2 NEWS**
4 WHEEL OF FORTUNE—Game
8 FAMILY FEUD—Game
8 SESAME STREET (CC)—Children
13 M*A*S*H
Hawkeye and B.J. amuse Frank on his birthday with a sham fight. Alan Alda.
17 GILLIGAN'S ISLAND
Which one of the castaways is an escaped convict?
22 3-2-1 CONTACT (CC)—Children
An interview with four-time Olympic discus gold medalist Al Oerter.

Monday

5 PM to 6 PM

(30) BUCK ROGERS—Science Fiction
Buck masquerades as a convict to spring a woman (Jamie Lee Curtis) from an extraterrestrial jail. (60 min.)
(39) GOMER PYLE, USMC
An overdose of Welsh rarebit has Gomer sleepwalking.
(KET) DEALING WITH SOCIAL PROBLEMS
Topic: combat in the classroom.
(CBN) HOT POTATO—Game
(LIF) SMART MONEY
(MAX) MOVIE—Drama (BW)
"My Foolish Heart." (1 hr., 40 min.)
(NIK) MR. WIZARD'S WORLD
Mr. Wizard tries to float a cork in the middle of a glass of water.
(NSH) PICKIN' AT THE PARADISE
(TMC) MOVIE—Drama
"Without a Trace." (1 hr., 55 min.)
(USA) CARTOON EXPRESS
(WGN) JEFFERSONS (CC)—Comedy
(WOR) HART TO HART—Crime Drama
5:05 **(TBS) BEVERLY HILLBILLIES**
5:25 **(4) WEATHER**
5:30 **(2) (13) ABC NEWS (CC)—Jennings**
(4) NBC NEWS—Tom Brokaw
(5) CBS NEWS—Dan Rather

FEBRUARY 18, 1985

PAY-MOVIE DETAILS BEGIN ON A-9

(17) ALICE—Comedy
Vera (Beth Howland) asks distant relative Art Carney to endorse Mel's chili so it can be marketed frozen as Chili con Carney. Mel: Vic Tayback.
(22) (KET) NIGHTLY BUSINESS REPORT
Guest commentator: Charls E. Walker.
(39) HOGAN'S HEROES—Comedy
The heroes use Klink's bugging device to feed false information to Klink. Hogan: Bob Crane.
(CBN) RIFLEMAN—Western (BW)
(CNN) SHOWBIZ TODAY
(ESN) SPORTSLOOK—Discussion
An interview with CBS basketball commentator Tommy Heinsohn.
(HBO) LIFE ON EARTH—Documentary
(NIK) NICK ROCKS—Music
(NSH) PORTER WAGONER AT OPRYLAND
(WGN) ALICE—Comedy
5:35 **(TBS) GOMER PYLE, USMC**

EVENING

6 PM **(2) LOVE CONNECTION**
(4) (5) (13) NEWS
(8) (22) MacNEIL, LEHRER

OUR WESTERNS SHOOT STRAIGHT

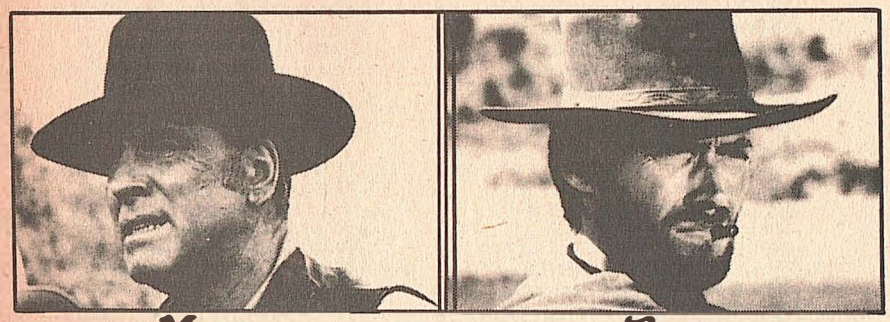

Mon
LAWMAN
Burt Lancaster

7pm

Tues
HANG 'EM HIGH
Clint Eastwood

30
WCAY-TV

For EST, add one hour

PROGRAM CHART IS ON A-72

(17) DIFF'RENT STROKES—Comedy
Part 1. As Drummond (Conrad Bain) completes adoption legalities, Jethro L. Simpson (Whitman Mayo) shows up with a will leaving the boys a fortune. Arnold: Gary Coleman.
(30) STAR TREK—Science Fiction
On an uncharted planet, Kirk (William Shatner) and his crew become the playthings of an omnipotent being, who is fascinated by his human toys. Trelane: William Campbell. (60 min.)

Monday

6 PM

(39) IN SEARCH OF . . .
An examination of the mysterious circumstances surrounding the death of Marilyn Monroe.
(KET) WILD AMERICA (CC)—Wildlife
An underwater look at types of fish in North American waters.
(CBN) HERE COME THE BRIDES —Comedy-Drama
(CNN) MONEYLINE—Lou Dobbs
(ESN) SPORTSCENTER
(LIF) HOT PROPERTIES—Magazine

Tonight's the Night! The Happiest Place on Earth is throwing the biggest party in the world!

DISNEYLAND'S 30th ANNIVERSARY Celebration

Featuring Disney's most memorable moments and a great all-star cast:

Alabama
Debbie Allen
Peter Allen
Julie Andrews
The Berosini Orangutans
Roy Clark
David Hasselhoff
Julian Lennon
Marie Osmond
Pointer Sisters
Donna Summer

Host:
John Forsythe

Co-Host:
Drew Barrymore
("E.T.")

Laugh along with some of your favorites from:

The Cosby Show
The Facts of Life
Family Ties
Night Court

SPECTACULAR TWO HOURS OF ENTERTAINMENT! 7PM

Monday

6 PM to 7 PM

(NIK) YOU CAN'T DO THAT ON TELEVISION—Children
(NSH) I-40 PARADISE—Comedy
(SHO) FAERIE TALE THEATRE (CC) —Fantasy
(USA) RADIO 1990
(WGN) BARNEY MILLER—Comedy
(WOR) DALLAS—Drama
6:05 (TBS) LITTLE HOUSE ON THE PRAIRIE
6:30 (2) PEOPLE'S COURT
Cases involve a wounded dog; and lost fishing gear.
(5) SALE OF THE CENTURY—Game
(13) WHEEL OF FORTUNE—Game
(17) JEFFERSONS—Comedy
A surprise birthday party for Louise (Isabel Sanford) backfires by reminding her of impending old age.
(39) :20 MINUTE WORKOUT—Exercise
(KET) DISPATCHES—Newsmagazine
(CNN) CROSSFIRE —Buchanan/Braden
(ESN) COLLEGE BASKETBALL REPORT
(HBO) FRAGGLE ROCK—Children

FEBRUARY 18, 1985

PAY-MOVIE DETAILS BEGIN ON A-9

(NIK) DANGERMOUSE—Cartoon
(NSH) DANCIN' U.S.A.
(USA) NHL HOCKEY
Edmonton at Buffalo. (Live)
(WGN) BENSON—Comedy
7 PM (2) (13) HARDCASTLE AND McCORMICK (CC)—Crime Drama
Returning from New Mexico with $20,000 in racing winnings, McCormick and Hardcastle (Daniel Hugh-Kelly, Brian Keith) are waylaid by a bank robber and his girl. (60 min.)

Guest Cast

Arvin Lee .....Wings Hauser
Melissa .....Karlene Crockett
Billy Blackstone .....Sonny Landham
Dan Johnson ....Christopher Roland

(4) DISNEYLAND'S 30th ANNIVERSARY (CC)
For details on the birthday bash, see the Close-up on A-80. (2 hrs.)
["TV's Bloopers & Practical Jokes" follows the special.]
(5) SCARECROW AND MRS. KING
Amanda and Francine (Kate Jackson,

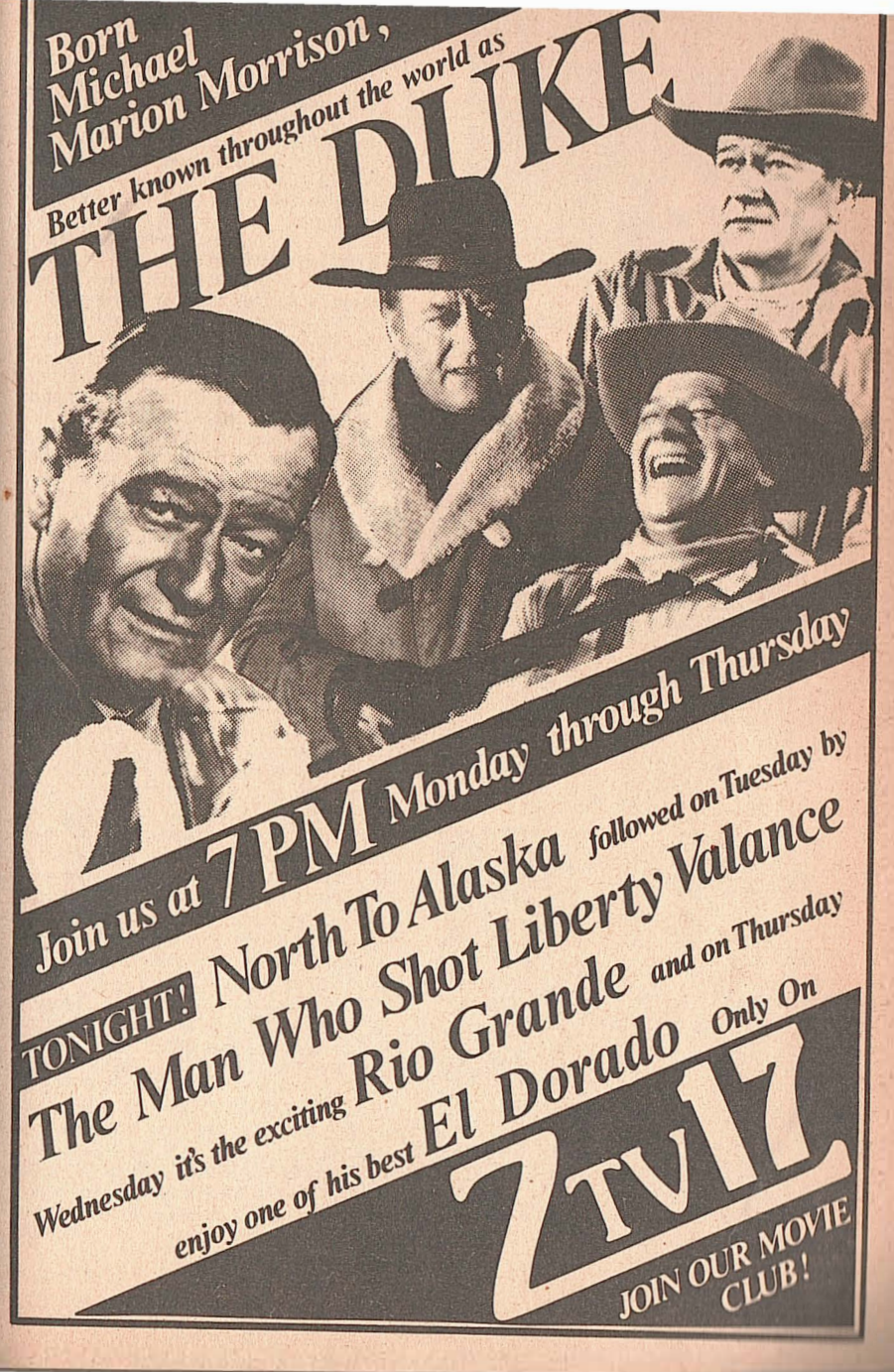

John Wayne!

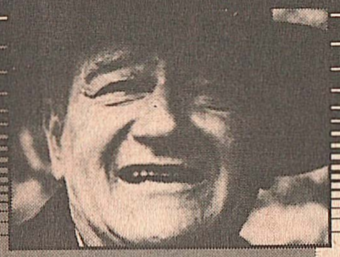

RIO LOBO

Someone did him wrong, and The Duke won't rest till he gets revenge! With Jennifer O'Neill.

7:05 PM Monday

SuperStation WTBS

AMERICA'S MOST POPULAR CABLE NETWORK

Monday

7 PM

Martha Smith) act as maids for a private-party service owned by two brothers with mob connections. Lee: Bruce Boxleitner. (60 min.)

Guest Cast

Frankie Colombus .....Al Ruscio
Malcolm Burling .....Richard Cox
Vic Burling .....Kenneth Gilman
Pauli .....Mike Genovese

8 22 WONDERWORKS (CC)

"Words by Heart," conclusion. The stage is set for violence when Mary Tom sends Ben out to mend a fence on a distant piece of property. Lena: Fran Robinson. (60 min.)

17 MOVIE—Comedy

"North to Alaska." (1960) An old-fashioned "Northern" that spoofs its own familiar plot with unsophisticated good humor. John Wayne, Stewart Granger, Capucine. Frankie: Ernie Kovacs. (2 hrs., 30 min.)

30 MOVIE—Western

"Lawman." (1971) Burt Lancaster plays a hard-bitten marshal hunting for the killers who shot up his town. Filmed in Mexico by Michael Winner. Cotton: Robert Ryan. (2 hrs.)

close up

DISNEYLAND'S 30th ANNIVERSARY (CC)

7 PM 4

Who's the leader of the band . . . at Disneyland's birthday parade?

The year was 1955. "Disneyland" was a hit series on Wednesday nights and its host, Walt Disney, realized a dream on July 17 when he opened the family-oriented theme park in Anaheim, Cal., that the TV series had heralded.

John Forsythe and Drew Barrymore are the hosts for this star-studded 30-year birthday salute to Disney's dream. Among the scheduled highlights are a parade down Main Street, visits to park attractions, brief clips of Ronald Reagan on a 1955 TV show commemorating the park's opening, and a finale featuring four bands and a fireworks display.

On the guest list . . . Alabama ("Mountain Music" and "If It Ain't Dixie"); Debbie Allen ("Zip-A-Dee-Doo-Dah"); Peter Allen; Julie Andrews ("When You Wish upon a Star"); Berosini Orangutans; Roy Clark ("Alabama Jubilee"); Annette Funicello; David Hasselhoff ("Do You Love Me?"); Julian Lennon ("Too Late for Goodbyes" and "Valotte"); Marie Osmond ("Main Street, U.S.A."); the Pointer Sisters ("Neutron Dance"); and Donna Summer ("She Works Hard for the Money" and "Unconditional Love"). (2 hrs.)

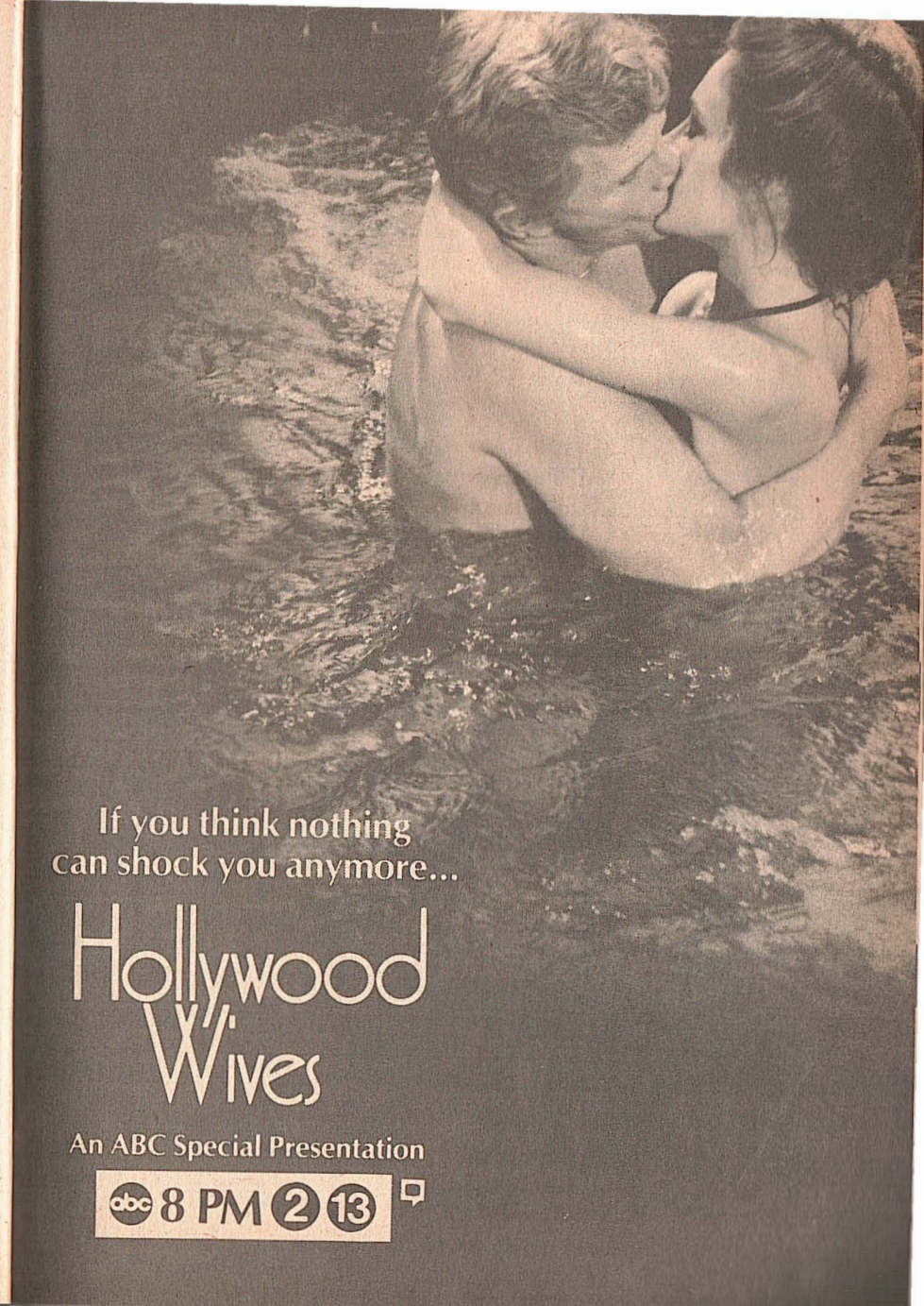

(39) PRE-GRAMMY AWARDS SPECIAL—Music
A preview of this year's music awards features Cyndi Lauper, Bruce Springsteen, Lionel Richie, Tina Turner, Prince, Chicago. (60 min.)
(KET) GREAT PERFORMANCES (CC) —Drama
Penkovsky (Christopher Rozycki) and Wynne (David Calder) stand trial for espionage in the conclusion of "Man from Moscow." (60 min.)
(A&E) NANNY—Drama
The Duchess (Jane Booker) finally agrees to take in evacuees. (60 min.)
(CBN) CISCO KID—Western
(CNN) NEWS—Farmer/Curle/Shaw
(ESN) COLLEGE BASKETBALL
Seton Hall at Providence. (Live)
(HBO) MOVIE—Documentary
"Wonder of It All:" (90 min.)
(LIF) LIFESTYLES—Regis Philbin
Magician Kamarr. (60 min.)
(MAX) MOVIE—Crime Drama
"Deadly Force." (1 hr., 35 min.)

PROGRAM CHART IS ON A-72

(NSH) YOU CAN BE A STAR—Talent Contest
(SHO) MOVIE—Musical
"Yentl." (2 hrs., 15 min.)
[Closed-captioned.]
(TMC) MOVIE—Adventure
"Superman III." (2 hrs., 5 min.)
[Closed-captioned.]
(WGN) GREATEST AMERICAN HERO —Fantasy
(WOR) NEWS
7:05 **(TBS) MOVIE—Western**
"Rio Lobo" (1970) reunites veterans John Wayne and director Howard Hawks in a tale of thieving carpetbaggers in the post-Civil War Southwest. Jorge Rivero. (2 hrs., 5 min.)
7:30 **(CBN) CISCO KID—Western**
(NSH) FANDANGO—Game
(WOR) SALE OF THE CENTURY—Game
8 PM **(2) (13) HOLLYWOOD WIVES (CC) —Drama**
Part 2 turns up the heat on the romances of director Neil Gray (Anthony Hopkins) and sex goddess Gina Ger-

For EST, add one hour
PAY-MOVIE DETAILS BEGIN ON A-9

maine (Suzanne Somers), and lascivious Karen Lancaster (Mary Crosby) and aging star Ross Conti (Steve Forrest). (2 hrs.)

Additional Cast

Elaine Conti .....Candice Bergen
Jason Swankle .....Roddy McDowall
Angel .....Catherine Mary Stewart
Montana .....Stefanie Powers
Maralee .....Joanna Cassidy
Buddy Hudson .....Andrew Stevens
Sadie La Salle .....Angie Dickinson
George Lancaster .....Robert Stack
Oliver Easterne .....Rod Steiger
[Concludes tomorrow at this time.]
(5) KATE & ALLIE
After Kate takes an instant dislike to her father's fiancee (Patti Karr), he calls the engagement off. Kate: Susan Saint James. Ben: Conrad McLaren. Allie: Jane Curtin. Ted: Greg Salata. Minister: Charlie Miller (Susan Saint James' real father).
(8) NATURE OF THINGS
"The Gabra" profiles a tribe of over

20,000 that lives on the border of Kenya and Ethiopia. (60 min.)
(22) AMERICAN PLAYHOUSE (CC) —Drama
Details on "Some Men Need Help" are in the Close-up on A-84. (90 min.)
[After the drama: "Headshot," a comic short about an actress (Ellen Foley) making a TV commercial.]
(39) MOVIE—Comedy (BW)
"No Time for Comedy." (1940) S.N. Behrman's amusing play about marriage and theatrical life, smartly transferred to the screen. James Stewart, Rosalind Russell. Amanda: Genevieve Tobin. (2 hrs.)
(KET) PRAISIN HIS NAME GOSPEL SOUL CHILDREN
The Gospel Soul Children of New Orleans perform upbeat hymns, including "Wounded for Me," "Call Him Up" and their own version of "A Mighty Fortress Is Our God." (60 min.)
(A&E) TENKO—Drama
After a long and exhausting journey,

KATE'S FUTURE STEP-MOM NOT TO HER TASTE!
Can she keep her mouth shut?

STEPHANIE TORN BETWEEN TRUE LOVE AND LOTS OF MONEY!
Decisions... Decisions...

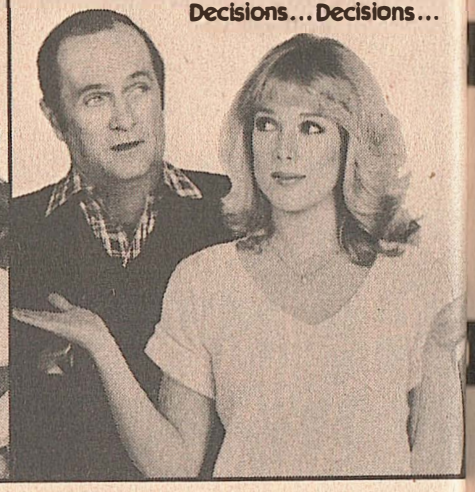

KATE & ALLIE Newhart
8PM CBS 5 8:30

Special Time! Special Bloopers!

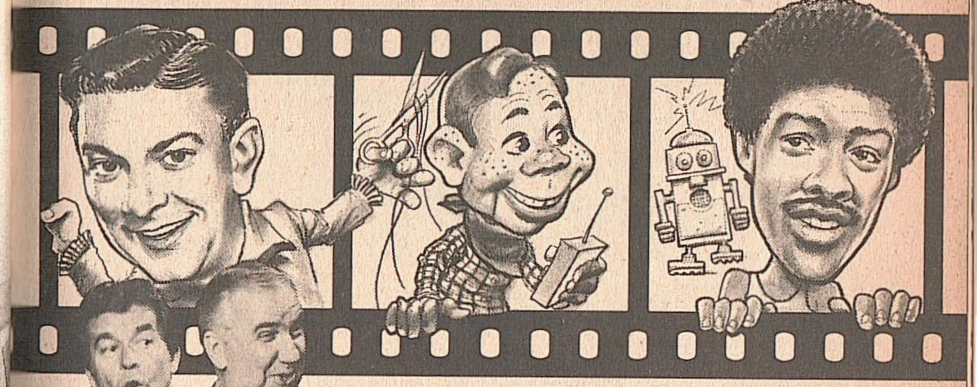

Hosts: Dick Clark & Ed McMahon
TV'S BLOOPERS & PRACTICAL JOKES
BUFFALO BOB shows what you missed on "THE HOWDY DOODY SHOW"–
LYNN SWAN sends a mad robot after
JULIUS ERVING ("DR. J")–
DAVID BRENNER sees red, and more!
ALL-NEW LAUGHS!
9PM 4

the women arrive at the new camp. Blanche: Louise Jameson. (60 min.)
(CBN) **700 CLUB—Religion**
(CNN) **FREEMAN REPORTS—Interview**
(LIF) **AMERICA TALKS BACK**
(NSH) **NASHVILLE NOW—Magazine**
(WGN) **LIFESTYLES OF THE RICH AND FAMOUS**
(WOR) **COUSTEAU/AMAZON (CC)**
The first of a series on Jacques Cousteau's 18-month trip through Brazil's Amazonian region begins at the river's source in the Peruvian Andes. (2 hrs.)
8:30 (5) **NEWHART**
Stephanie (Julia Duffy) is torn between Michael (Peter Scolari) and probably the only man who could ever afford her (Charles Frank). Dick: Bob Newhart. Joanna: Mary Frann.
(HBO) **VIDEO JUKEBOX**
9 PM (4) **TV'S BLOOPERS & PRACTICAL JOKES**
Scheduled: Practical jokes on David Brenner and Julius "Dr. J" Erving; "Buffalo Bob" Smith with clips from "Howdy Doody." Also: an appearance by Bob Hope; offbeat local TV weathermen; Australian TV bloopers; "Spy Smashers," a Saturday-morning cliffhanger from the '40s. (60 min.)
(5) **CAGNEY & LACEY—Crime Drama**
Conclusion. Lacey (Tyne Daly) reacts to kid-glove treatment from Samuels (Al Waxman), while Cagney (Sharon Gless) presses her to get a second opinion. Meanwhile, the detectives are called to testify against the 8-year-old's mother in a custody hearing. Harvey: John Karlen. (60 min.)

Guest Cast

Eleanor Taggart .....Lynn Whitfield
Kevin .....Bumper Robinson
Waters .....Jeff Doucette
Dr. Larwin .....Martin E. Brooks

(5) **PORTFOLIO—Magazine**
(30) **BIG VALLEY—Western**
Jarrod tries to cool a romance between his spirited ward and a visiting Indian prince. Jarrod: Richard Long. Ranjit Singh: Sajid Khan. (60 min.)
(KET) **MacNEIL, LEHRER NEWSHOUR**
(A&E) **OLD MEN AT THE ZOO**
This dark comedy with political overtones begins with the arrival of the zoo's new secretary (Stuart Wilson) on the day a keeper is trampled to death by a giraffe. Lord Godmanchester: Robert Horley. (60 min.)
(CNN) **NEWS—Farmer/Curle/Shaw**
(ESN) **BOXING HIGHLIGHTS**
Part 1 of ESPN's top February bouts. [Time approximate after basketball.]
(HBO) **MOVIE—Comedy-Drama**
"The Buddy System." (1 hr., 55 min.)
(LIF) **GOOD SEX—Ruth Westheimer**
(MAX) **MOVIE—Adventure**
"Never Say Never Again." (2 hrs., 10 min.)
[Closed-captioned.]
(WGN) **NEWS**
9:05 (TMC) **MOVIE—Comedy**
"The Lonely Guy." (90 min.)
9:10 (TBS) **MOVIE—Western**
9:15 (SHO) **MOVIE—Thriller**
"Dracula." (1 hr., 50 min.)
9:30 (8) **SNEAK PREVIEWS**
Scheduled for review: "The Breakfast Club" (Anthony Michael Hall, Molly Ringwald) and "Turk-182!" (Timothy Hutton, Robert Urich). Jeffrey Lyons and Neal Gabler are the critics.

For EST, add one hour
PAY-MOVIE DETAILS BEGIN ON A-9

(17) **RITUALS—Serial**
Mike comes to Nancy's aid after her attempted suicide; Clay discovers Julia's secret; Jeff (Tim Maier) enlarges the negatives.
(22) **FROM THE AMERICAN FILM INSTITUTE—Drama**
"The Silence" concerns a wounded GI (Timothy Van Patten) who encounters an unusual scavenger in a war-torn Vietnamese jungle.
(CBN) **TOGETHER WITH SHIRLEY AND PAT BOONE**
(ESN) **SPORTSCENTER**
(NSH) **NEW COUNTRY**
Guest: Wendel Adkins.
(USA) **DRAGNET—Crime Drama**
(WGN) **INN NEWS—Dean/Harper**
10PM (2) (4) (5) (13) **NEWS**
(5) **NIGHTLY BUSINESS REPORT**
Guest commentator: Charls E. Walker.
(17) **HONEYMOONERS—Comedy** (BW)
Ralph (Jackie Gleason) exaggerates his importance at the bus company. Norton: Art Carney.

close up

AMERICAN PLAYHOUSE (CC)
MON. 8 PM (22)
THURS. 7 PM (KET)

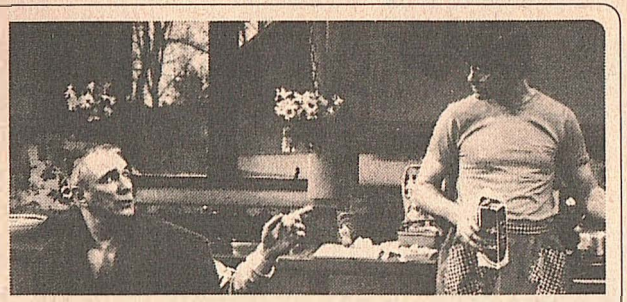

Philip Bosco and Treat Williams

SOME MEN NEED HELP

Treat Williams and Philip Bosco powerfully recreate their 1982 off-Broadway roles in this two-character drama by John Ford Noonan.

Williams is Hudley Singleton III, a public-relations executive whose personal life has been wrecked by alcoholism. As the play opens, Hud's wife has left him and Hud is bent on drinking himself to death. Inexplicably, a stranger named Gaetano Altobelli (Bosco) appears at Hud's kitchen window. He forces his way into the house, says he's a neighbor who knows all about Hud's life and that he wants to help him. Hud wants nothing to do with the good Samaritan. "I don't want to be saved," he says. "I want my life to be one dark night."

That hardly dissuades the hulking, cheerful Altobelli, who has a vaguely criminal past. "What's this trying to save me all about, anyway?" Hud asks. "You trying to make up for people you killed?" Despite an onslaught of ethnic slurs and even physical attacks, Altobelli gradually manages to bring "purposeful change" to Hud's life. It's a recovery that seems to be working until Hud receives news of his wife.

Director: Allan Goldstein. (90 min.)

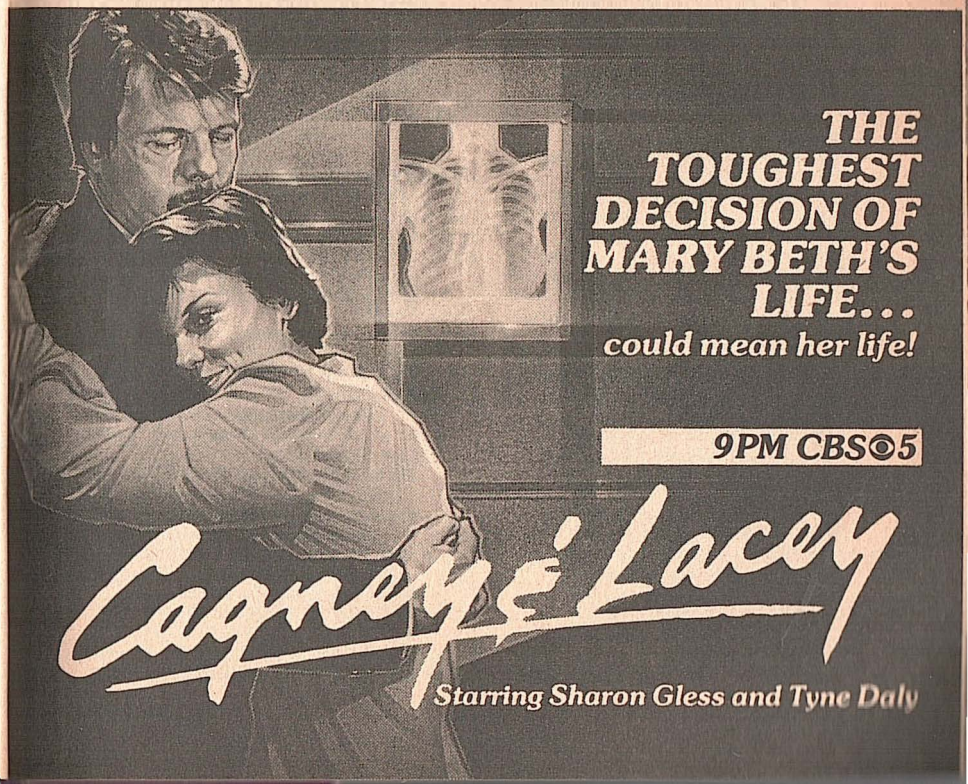

22 ADAM SMITH'S MONEY WORLD
Foreign stock markets.
30 TOO CLOSE FOR COMFORT —Comedy
Jackie's policeman fiance (Jordan Suffin) cops out of the wedding.
39 ESN COLLEGE BASKETBALL
UCLA at Stanford. UCLA won 100-71 on Jan. 26. (Live)
KET NEWS (OC)
A&E ONEDIN LINE—Drama
Daniel (Tom Adams) becomes a Member of Parliament and Samuel (Christopher Douglas) marries Charlotte (Laura Hartong). (60 min.)
CBN BILL COSBY—Comedy
CNN MONEYLINE—Lou Dobbs
LIF SMART MONEY
NSH YOU CAN BE A STAR—Talent Contest
USA GONG SHOW—Game
WGN WKRP IN CINCINNATI—Comedy
WOR PHIL SILVERS—Comedy BW

10:30 **2 M*A*S*H**
Hawkeye's old flame (Blythe Danner) is assigned to the 4077th.
4 THREE'S COMPANY—Comedy
When Roper (Norman Fell) announces that someone will be moving, the trio thinks he's leaving Mrs. Roper (Audra Lindley). Mrs. Dawson: Ruta Lee.
5 ENTERTAINMENT TONIGHT —Magazine
Scheduled: Harrison Ford.
5 22 LATENIGHT AMERICA —Dennis Wholey
Scheduled: Buying over-the-counter and prescription drugs. (Live; 60 min.)
13 NIGHTLINE—Ted Koppel
17 TONIGHT
From January 1984: Lyle Alzado, Jim Stafford, actress Dinah Manoff. Johnny Carson. (Repeat; 60 min.)
30 TAXI—Comedy
Jim (Christopher Lloyd) adopts a life style of perfection in order to attain a mysterious goal. Alex: Judd Hirsch.
CBN BEST OF GROUCHO BW
CNN SPORTS—Charles/Huber
NSH YESTERYEAR IN NASHVILLE
Guest: Sheb Wooley.
USA MAKE ME LAUGH—Game
WGN LOVE BOAT—Comedy
WOR BURNS AND ALLEN BW

10:40 **TMC MOVIE—Comedy**
"La Cage aux Folles." (90 min.)
[Shown with subtitles.]

10:55 **HBO MOVIE—Thriller**
"The Entity." (1 hr., 55 min.)
TBS MOVIE—Drama BW
"Walk like a Dragon." (1960) Racial prejudice and an East-West love triangle (Jack Lord, Nobu McCarthy, James Shigeta) in old San Francisco. Deacon: Mel Torme. (2 hrs.)

11PM **2 NIGHTLINE—Ted Koppel**
4 BARNEY MILLER—Comedy
The two surviving members of a tontine decide that one should die so the other can collect.
5 SIMON & SIMON—Crime Drama
The Simons pose as college students to probe a track star's fatal fall. Carol: Leslie Ackerman. Mark Wilson: Jeff Lester. (70 min.)
13 EYE ON HOLLYWOOD
Segments on horse racing. (Repeat)
30 QUINCY—Crime Drama
A cheap handgun is the common denominator in a string of murders. Jack Klugman, Robert Ito. (60 min.)
A&E NANNY—Drama
The Duchess (Jane Booker) finally agrees to take in evacuees. (60 min.)
CBN BURNS AND ALLEN —Comedy BW
CNN NEWS—Emory/Williams
LIF WHOLE NEW YOU—Magazine
NSH NASHVILLE NOW—Magazine
USA RADIO 1990
WOR SATURDAY NIGHT

11:10 **SHO MOVIE—Drama**
"Circle of Power." (1 hr., 40 min.)

11:20 **MAX MOVIE—Drama**
"La Truite." (1 hr., 45 min.)
[Shown with subtitles.]

11:30 **2 MOVIE—Mystery**
"Eyes of Laura Mars." (1978) A fashion photographer (Faye Dunaway) is able to see murders in progress—but only from the killer's viewpoint. Tommy Lee Jones. (1 hr., 55 min.)
4 LATE NIGHT WITH DAVID LETTERMAN
Scheduled: Actor-comedian Howie Mandel. (60 min.)
13 LORNE GREENE'S NEW WILDERNESS (CC)
An examination of problems that arise when wild bears interact with public-park visitors.
17 MOVIE—Science Fiction
"Trog." (English; 1970) Unintentional humor lightens this melodrama about the discovery of a living prehistoric man, though Joan Crawford maintains a straight face throughout. Murdock: Michael Gough. (1 hr., 45 min.)
CBN LOVE THAT BOB—Comedy BW
LIF NATURE OF THINGS
The ecology of the Florida Everglades.
USA TALES OF THE UNEXPECTED

WGN MOVIE—Adventure
"Reap the Wild Wind." (1942) Cecil B. DeMille's rousing tale of salvagers plotting shipwrecks on the Florida reefs. Ray Milland, Paulette Goddard, John Wayne, Robert Preston. (2 hrs., 30 min.)

Mid. **30 THE DOCTOR IS IN**
A&E TENKO—Drama
CBN I MARRIED JOAN—Comedy BW
CNN CROSSFIRE —Buchanan/Braden
ESN SPORTSLOOK—Discussion
An interview with CBS basketball commentator Tommy Heinsohn.
[Time approximate after basketball.]
LIF LIFESTYLES—Regis Philbin
USA NHL HOCKEY
Edmonton at Buffalo, taped earlier tonight. (3 hrs.)
WOR THE SAINT—Crime Drama BW

12:10 **5 McMILLAN & WIFE—Crime Drama**
Convention-bound policemen are suspects in the murder of another train passenger. (80 min.)
TMC MOVIE—Thriller
"Trial by Terror." (90 min.)

12:30 **4 CNN HEADLINE NEWS**
CBN DOBIE GILLIS—Comedy BW
CNN NEWS—Emory/Williams
ESN FISHIN' HOLE
NSH NEW COUNTRY

12:50 **SHO MOVIE—Thriller**
"Cujo." (90 min.)

12:55 **TBS MOVIE—Drama**
"The Rainmaker." (1956) Rural con man (Burt Lancaster) brings a little sunshine into the life of unhappy spinster (Katharine Hepburn). File: Wendell Corey. (2 hrs., 35 min.)

1 AM **A&E OLD MEN AT THE ZOO —Comedy**
CBN BACHELOR FATHER —Comedy BW
ESN GOLF TIPS
LIF GOOD SEX—Ruth Westheimer
NSH OFFSTAGE—Interview
Guest: Ray Price.
WOR JOE FRANKLIN—Interview

1:05 **HBO MOVIE—Thriller**
"Psycho II." (1 hr., 55 min.)

1:10 **MAX EROS AMERICA—Magazine**

1:15 **17 INN NEWS—Dean/Harper**

1:25 **2 JIMMY SWAGGART—Religion**

1:30 **5 MUSIC MAGAZINE**
CBN BLONDIE FEATURES BW
CNN SPORTS—Jim Huber
ESN SPORTSCENTER
NSH YESTERYEAR IN NASHVILLE
Guest: Sheb Wooley.

1:45 **TMC MOVIE—Comedy-Drama**
"The King of Hearts." (1 hr., 40 min.)

1:55 **MAX MOVIE—Comedy-Drama**
"The Sensuous Nurse." (80 min.)

2 AM **5 CBS NEWS NIGHTWATCH —Rose/McCarthy**
A&E ONEDIN LINE—Drama
CBN 700 CLUB—Religion
CNN FREEMAN REPORTS—Interview
ESN COLLEGE BASKETBALL REPORT
LIF HOT PROPERTIES—Magazine
WGN INN NEWS—Dean/Harper
WOR MOVIE—Drama
"McGuire Go Home!" (English; 1965) Love and intrigue in Cyprus during its struggle for independence. Dirk Bogarde, Susan Strasberg, George Chakiris. (2 hrs.)

2:20 **SHO MOVIE—Comedy**
"Wonder Man." (1 hr., 40 min.)

2:30 **ESN COLLEGE BASKETBALL**
UCLA at Stanford, taped earlier tonight. (2 hrs.)
WGN ZANE GREY—Western BW

3 AM **CNN NEWS**
LIF HEALTH—Discussion
USA MOVIE—Drama
"The Big Rascal." (Chinese; 1979) Chi Kuang Chun, Wang Chen, Chin Kang, Ho Yu, Ou Li Pao. (2 hrs.)
WGN MOVIE—Western BW
"The Star Packer." (1934) John Wayne, Verna Hillie. (90 min.)

3:05 **HBO MOVIE—Drama**
"Lassiter." (1 hr., 40 min.)
[Closed-captioned.]

3:15 **MAX MOVIE—Thriller**
"Cujo." (90 min.)

3:30 **CBN ROSS BAGLEY—Gospel Music**
LIF COOKING WITH ANNEMARIE
TBS THAT GIRL—Comedy

3:45 **LIF LIVING MAGAZINE**
TMC MOVIE—Adventure
"Superman III." (2 hrs., 5 min.)
[Closed-captioned.]

4 AM **CNN CROSSFIRE**
LIF VIDEO FASHION
SHO FAERIE TALE THEATRE (CC)
TBS GET SMART—Comedy
WOR CNN HEADLINE NEWS

4:15 **LIF FITNESS WITH DIANA NYAD**

4:30 **CBN ANOTHER LIFE—Serial**
CNN SHOWBIZ TODAY
ESN BODIES IN MOTION—Exercise
LIF SEWING
TBS JIMMY SWAGGART—Religion
WGN MOVIETONE NEWS BW
WOR JOE FRANKLIN—Interview

4:45 **LIF REFLECTIONS**

4:55 **4 JOB MARKET**

Tuesday

5 AM to 8:30 AM

MORNING

5 AM (4) NBC NEWS—Connie Chung
(5) CBS NEWS—Bill Kurtis
(CBN) JIMMY SWAGGART—Religion
(CNN) NEWS—Harvey/Greenlaw
(ESN) BUSINESS TIMES
An interview with Chief Earl Old Person of the Blackfeet Indian Writing Company Inc. (3 hrs.)
(HBO) MOVIE—Drama
"Woodplum." (80 min.)
(LIF) STRETCH WITH PRISCILLA
(SHO) MOVIE—Drama
"The Young Landlords." (1 hr., 55 min.)
[Closed-captioned.]
(TBS) CNN HEADLINE NEWS
(USA) BIZNET NEWS—Comer/Grant
(WGN) ABBOTT AND COSTELLO (BW)
5:30 (4) RALPH EMERY
(5) AG-DAY
(17) CARL TIPTON—Music
(CBN) ROMPER ROOM—Children
(LIF) IT FIGURES—Exercise
(TBS) FUNTIME—Children
(WGN) FAITH 20—Religion
(WOR) JIMMY SWAGGART—Religion
5:55 (13) FARM AND HOME
6 AM (2) ABC NEWS (CC)—Bell/Sullivan
(5) CBS NEWS—Kurtis/George
(13) ABC/LOCAL NEWS
(17) JIMMY SWAGGART—Religion
(30) MDTV—Medicine
(39) BIZNET NEWS—Comer/Grant
(CBN) SUPERBOOK—Biblical Cartoon
(CNN) NEWS—Loughlin/Cain
(LIF) WHOLE NEW YOU—Magazine
(MAX) MOVIE—Drama
"Savage Harvest." (90 min.)
(NIK) ADVENTURES OF BLACK BEAUTY
(TMC) MOVIE—Adventure
"Pulp." (1 hr., 35 min.)
(USA) CARTOON EXPRESS
(WGN) MUPPET SHOW—Variety
(WOR) 700 CLUB—Religion
6:30 (17) GREAT SPACE COASTER
(30) SUPERHEROES—Cartoon
(CBN) FLYING HOUSE
(HBO) MOVIE—Musical
"South Pacific." (2 hrs., 30 min.)
(LIF) WORKING MOTHER—Magazine
(NIK) LASSIE—Drama
(WGN) CARTOONS
6:35 (TBS) I DREAM OF JEANNIE—Comedy
7 AM (2) (13) GOOD MORNING AMERICA (CC)—Hartman/Lunden
Scheduled: Bette Davis; Sidney Poitier; Mel Gibson and director Gillian Armstrong ("Mrs. Soffel"). Also: People magazine. (2 hrs.)
(4) TODAY—Gumbel/Pauley
Scheduled: Billy Dee Williams. (2 hrs.)
(17) BUGS BUNNY & PORKY PIG
(30) INSPECTOR GADGET—Cartoon
(39) :20 MINUTE WORKOUT—Exercise
(KET) A.M. WEATHER
(CBN) SPACE KIDETTES AND YOUNG SAMSON—Cartoon
(CNN) NEWS—Harvey/Greenlaw
(LIF) WHAT EVERY BABY KNOWS
(NIK) BELLE AND SEBASTIAN
(SHO) MOVIE—Comedy
"Airplane II: The Sequel." (85 min.)
(WGN) BOZO—Children
(WOR) NEW JERSEY REPORT
7:05 (TBS) BEWITCHED—Comedy
7:15 (8) A.M. WEATHER
7:30 (17) TOM AND JERRY—Cartoon
(30) HEATHCLIFF—Cartoon
(39) RONNIE PAGE GOSPEL
(CBN) FLIPPER—Drama
(LIF) OVER EASY
(MAX) MOVIE—Adventure
"Challenge to Be Free." (90 min.)
(NIK) TODAY'S SPECIAL—Children
(NSH) PORTER WAGONER AT OPRYLAND
(WOR) STRAIGHT TALK—Discussion
A look at the status of blacks in America. (60 min.)
7:35 (TBS) I LOVE LUCY—Comedy (BW)
8 AM (5) NEWS
(8) SESAME STREET (CC)—Children
(30) SUPERFRIENDS—Cartoon
(39) JIMMY SWAGGART—Religion
(CBN) DOBIE GILLIS—Comedy (BW)
(CNN) NEWS—Loughlin/Cain
(ESN) SPORTSCENTER
(LIF) IT FIGURES—Exercise
(NIK) PINWHEEL—Children
(NSH) NASHVILLE NOW—Magazine
(USA) CALLIOPE—Children
8:05 (TBS) MOVIE—Drama (BW)
"The Suspect." (1944) Superb study by Charles Laughton as a middle-aged man driven to the murder of his nagging wife (Rosalind Ivan). Ella Raines, Dean Harens. Simmons: Henry Daniell. (2 hrs.)
8:30 (5) PRESS YOUR LUCK—Game
(17) WOODY WOODPECKER & FRIENDS—Cartoon
(30) PLASTICMAN—Cartoon
(39) BROTHER DAVE AND THE HOUR OF POWER SINGERS—Religion
(CBN) BACHELOR FATHER (BW)
(ESN) COLLEGE BASKETBALL REPORT
(LIF) RICHARD SIMMONS—Health

PROGRAM CHART IS ON A-92

For EST, add one hour

PAY-MOVIE DETAILS BEGIN ON A-9

(TMC) MOVIE—Comedy-Drama
"Little Darlings." (1 hr., 35 min.)
(WGN) BEVERLY HILLBILLIES
(WOR) CNN HEADLINE NEWS
9 AM (2) BEVERLY HILLBILLIES—Comedy
(4) (13) PHIL DONAHUE
(5) ANYTHING FOR MONEY—Game
(17) BEWITCHED—Comedy
(30) (CBN) 700 CLUB—Religion
(39) RICHARD ROBERTS—Religion
(CNN) NEWS—Harvey/Greenlaw
(ESN) COLLEGE BASKETBALL
Seton Hall at Providence, taped yesterday. (2 hrs.)
(HBO) MOVIE—Drama
"WarGames." (1 hr., 55 min.)
[Closed-captioned.]
(LIF) TURN ON TO FOOD—Cooking
(MAX) MOVIE—Drama
"Lone Wolf McQuade." (1 hr., 45 min.)
(SHO) MOVIE—Drama (BW)
"The Day They Robbed the Bank of England." (85 min.)
(USA) SONYA—Discussion
Author Jennings M. Burch ("They Cage the Animals at Night"). (60 min.)
(WGN) WALTONS—Drama
(WOR) ROMPER ROOM AND FRIENDS
9:30 (2) LET'S MAKE A DEAL—Game
(5) PRICE IS RIGHT—Game
(17) BRADY BUNCH—Comedy
(LIF) FAMILY COMPUTING
(NSH) NEW COUNTRY
10AM (2) (13) TRIVIA TRAP—Game
(4) WHEEL OF FORTUNE—Game
(17) FAMILY—Drama
(30) JIM BAKKER—Religion
(39) REV. DAVID PAUL—Religion
(CNN) NEWS—Loughlin/Cain
(LIF) SMART MONEY
(NIK) PINWHEEL CONTINUES
(NSH) FANDANGO—Game
(USA) TALES OF THE UNEXPECTED
(WGN) BIG VALLEY—Western
(WOR) BEWITCHED—Comedy
10:05 (TBS) CATLINS—Serial
10:30 (2) (13) FAMILY FEUD—Game
(4) SCRABBLE—Game
(5) TALK OF THE TOWN
(39) JIM BAKKER—Religion
(CBN) ANOTHER LIFE—Serial
(NSH) YOU CAN BE A STAR
(SHO) MOVIE—Fantasy
"Clash of the Titans." (2 hrs.)
(TMC) MOVIE—Western
"High Noon, Part II." (1 hr., 40 min.)
(USA) PEYTON PLACE—Drama (BW)
(WOR) I DREAM OF JEANNIE—Comedy
10:35 (TBS) LUCY SHOW
11AM (2) (13) RYAN'S HOPE—Serial
(4) CHANNEL FOUR MAGAZINE

Tuesday

8:30 AM to 12:05 PM

(17) ANDY GRIFFITH—Comedy
(30) JIMMY SWAGGART—Religion
(39) CAMP MEETING U.S.A.—Religion
(CBN) BEN CASEY—Drama (BW)
(CNN) TAKE TWO—Walker/Hart
Overcoming indecisiveness. (2 hrs.)
(ESN) BODIES IN MOTION—Exercise
(HBO) MOVIE—Drama
"Kidco." (1 hr., 55 min.)
(LIF) MOTHER'S DAY—Magazine
(MAX) MOVIE—Drama
"Friendly Persuasion." (2 hrs., 20 min.)
(NSH) I-40 PARADISE—Comedy
(USA) MOVIE—Drama (BW)
"Three Brave Men." (1957) The case history of a U.S. Navy Department civilian employee (Ernest Borgnine), dismissed from his job as a security risk. Ray Milland. (2 hrs.)
(WGN) FAMILY—Drama
(WOR) NEWS
11:05 (TBS) PERRY MASON (BW)
11:30 (2) LOVING—Serial
(5) YOUNG AND THE RESTLESS
(13) NEWS
(17) DIVORCE COURT—Drama
(30) LIVING TO GO—Religion
(ESN) COLLEGE BASEBALL
Florida at Miami, taped Feb. 17.
(LIF) WHAT EVERY BABY KNOWS
(NSH) PICKIN' AT THE PARADISE

AFTERNOON

Noon (2) (13) ALL MY CHILDREN—Serial
(17) MOVIE—Drama (BW)
"Ten North Frederick." (1958) John O'Hara's best-seller about a businessman's decision to enter politics—and its repercussions on his personal life. Gary Cooper, Diane Varsi, Suzy Parker, Geraldine Fitzgerald, Tom Tully. (2 hrs.)
(30) MARCUS WELBY, M.D.—Drama
(39) RONNIE PAGE GOSPEL
(CBN) SUSPENSE THEATER—Drama
(LIF) LIFESTYLES—Regis Philbin
(NIK) PINWHEEL CONTINUES
(NSH) YESTERYEAR IN NASHVILLE
Guest: Sheb Wooley.
(WGN) NEWS
(WOR) ALIVE & WELL—Magazine
A discussion of incest (Part 1 of two). Also: Part 2 of a series on the possible link between personality types and cancer. (60 min.)
12:05 (TBS) MOVIE—Crime Drama (BW)
"The Naked City." (1948) Producer Mark Hellinger's memorable tale of a New York murder and the police's grueling attempt to solve it. Barry

Tuesday

12:30 PM to 4 PM

Fitzgerald, Don Taylor, Howard Duff, Dorothy Hart. (2 hrs.)

12:30 (4) SALE OF THE CENTURY—Game
(5) AS THE WORLD TURNS—Serial
(39) INN NEWS—Hanover/Scott
(NSH) PORTER WAGONER AT OPRYLAND
(TMC) MOVIE—Crime Drama
"48 HRS." (1 hr., 40 min.)
[Closed-captioned.]

1 PM (2) (13) ONE LIFE TO LIVE—Serial
(4) ANOTHER WORLD—Serial
(30) GENTLE BEN—Drama
(39) MICROWAVES ARE FOR COOKING
(CBN) PAT BOONE, U.S.A.
(CNN) NEWS—Shaw/Wenge
(HBO) MOVIE—Musical
"Yentl." (2 hrs., 15 min.)
[Closed-captioned.]
(LIF) BETTER WAY—Interview
(NIK) TODAY'S SPECIAL—Children
(NSH) I-40 PARADISE—Comedy
(SHO) MOVIE—Comedy
"Crackers." (90 min.)
(USA) ALIVE & WELL—Magazine
Entertaining at home; pregnancy past age 30. (60 min.)

FEBRUARY 19, 1985

PROGRAM CHART IS ON A-92

(WGN) CAROL BURNETT AND FRIENDS
(WOR) JOKER'S WILD—Game

1:30 (5) CAPITOL—Serial
(30) FLIPPER—Drama
(39) I LOVE LUCY—Comedy (BW)
(LIF) RICHARD SIMMONS—Health
(MAX) MOVIE—Musical
"Hans Christian Andersen." (1 hr., 50 min.)
(NIK) ADVENTURES OF BLACK BEAUTY
(NSH) DANCIN' U.S.A.
(WGN) ANDY GRIFFITH—Comedy
(WOR) TIC TAC DOUGH—Game

2 PM (2) (13) GENERAL HOSPITAL—Serial
(4) SANTA BARBARA—Serial
(5) GUIDING LIGHT—Serial
(17) AMAZING SPIDER-MAN—Cartoon
(30) TENNESSEE TUXEDO—Cartoon
(39) DICK VAN DYKE—Comedy (BW)
(CBN) 700 CLUB—Religion
(CNN) NEWS—Harrison/Battista
(LIF) HOT PROPERTIES—Magazine
(NIK) LASSIE—Drama
(NSH) YOU CAN BE A STAR
(USA) HEART LIGHT CITY—Music
(WGN) I DREAM OF JEANNIE—Comedy
(WOR) DATING GAME

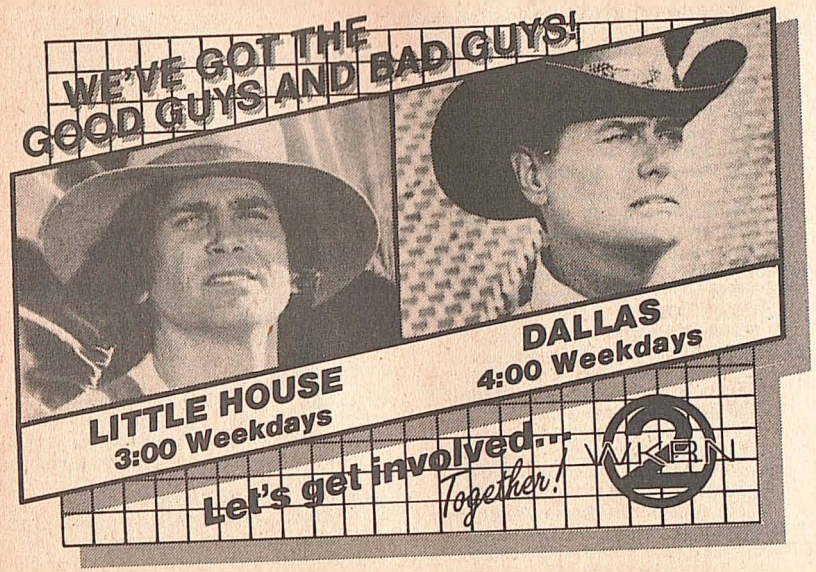

2:05 (TBS) BUGS BUNNY AND FRIENDS
2:30 (17) FLINTSTONES—Cartoon
(30) FAT ALBERT (CC)—Cartoon
(39) JOKER'S WILD—Game
(KET) ELECTRIC COMPANY—Children
(ESN) AMERICA'S GOLDEN HEROES
Members of the 1984 Olympic gymnastics team are profiled. (60 min.)
(NIK) BELLE AND SEBASTIAN
(NSH) FANDANGO—Game
(TMC) MOVIE—Comedy
"Avanti." (2 hrs., 5 min.)
(WGN) SCOOBY DOO—Cartoon
(WOR) NEWLYWED GAME
2:35 (TBS) HECKLE AND JECKLE AND FRIENDS—Cartoon

3 PM (2) LITTLE HOUSE ON THE PRAIRIE
(4) DAYS OF OUR LIVES—Serial
(5) CHIPs—Crime Drama
(13) LOVING—Serial
(17) BUGS BUNNY & PORKY PIG
(22) (KET) SESAME STREET (CC)
(30) (WGN) SUPERFRIENDS—Cartoon
(39) PETTICOAT JUNCTION—Comedy
(CBN) BLOCKBUSTERS—Game
(CNN) NEWS—Shaw/Wenge
(LIF) AMERICA TALKS BACK
(NIK) YOU CAN'T DO THAT ON TELEVISION—Children
(NSH) NASHVILLE NOW—Magazine
(SHO) RIGHTEOUS APPLES
(USA) ROOM 222—Comedy-Drama
(WOR) MOVIE—Thriller
"Don't Look in the Basement." (1973) Low-budget, claustrophobic chiller set in an insane asylum. William Bill McGhee. (2 hrs.)
3:05 (TBS) FLINTSTONES—Cartoon
3:30 (5) 3-2-1 CONTACT (CC)—Children
(13) DIFF'RENT STROKES—Comedy
(17) TOM AND JERRY—Cartoon
(30) (WGN) HEATHCLIFF—Cartoon
(39) FAMILY AFFAIR—Comedy
(CBN) FACE THE MUSIC—Game
(ESN) COLLEGE BASKETBALL
Seton Hall at Providence, taped yesterday. (2 hrs.)
(HBO) BERENSTAIN BEARS' VALENTINE (CC)—Cartoon
Brother Bear has trouble concentrating when he begins receiving valentines from a secret admirer.
(MAX) MOVIE—Drama
"Savage Harvest." (90 min.)
(NIK) DANGERMOUSE—Cartoon
(SHO) MOVIE—Drama
"Dusty." (90 min.)
(USA) CANDID CAMERA
3:35 (TBS) FLINTSTONES—Cartoon
4 PM (2) DALLAS—Drama
Sue Ellen and Afton contend with a

NAME THAT TUNE
Hosted by
JIM LANGE
4:00 PM

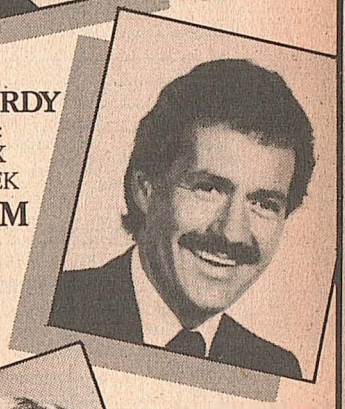

JEOPARDY
Host:
ALEX TREBEK
4:30 PM

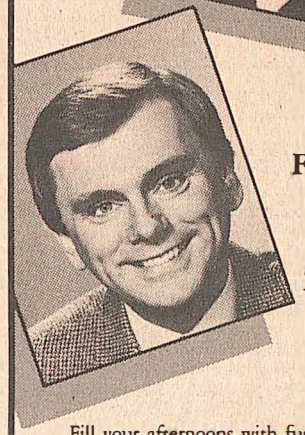

WHEEL OF FORTUNE
With
PAT SAJAK
5:00 PM

Fill your afternoons with fun and excitement with the new $100,000 Name that Tune weekdays at 4:00 on Channel 4. Next, watch the all new Jeopardy at 4:30 followed by Wheel of Fortune, with Pat Sajak at 5:00 pm. They're on Channel 4 starting at 4:00!

WSMV 4

GILLETT BROADCASTING OF TN, INC.

Tuesday Evening Programs

	5:00	5:30	6:00	6:30	7:00	7:30
				Prime Time		
2	News	ABC News	Love Connection	People's Court	Three's a Crowd	Who's the Boss?
4	Wheel of Fortune	NBC News	News		A-Team	
5	Family Feud	CBS News	News	Sale of the Cen.	Jeffersons	**Movie:** Rocky
8	Sesame Street		MacNeil, Lehrer		Medically Speaking	Metro Council Meeting
13	M*A*S*H	ABC News	News	Wheel of Fortune	Three's a Crowd	Who's the Boss?
17	Gilligan's Island	Alice	Diff'rent Strokes	Jeffersons	**Movie:** The Man Who Shot Liberty Valance	
22	3-2-1 Contact	Business Report	MacNeil, Lehrer		Nova	
30	Buck Rogers		Star Trek		**Movie:** Hang 'Em High	
39	Gomer Pyle	Hogan's Heroes	In Search of...	20 Min. Workout	Hawaii Five-O	
KET	G.E.D.	Business Report	Profiles of Nature	Headwaters	Nova	
			CABLE/PAY-TV PROGRAMS			
A&E	Off the air				Events in a Museum	
CBN	Hot Potato	Rifleman	Here Come the Brides		Gentle Ben	Gentle Ben
CNN	News (4:00)	Showbiz Today	Moneyline	Crossfire	News	
ESN	College Basketball (3:30)	World Class Women	SportsCenter	Golf Tips	College Basketball: Pittsburgh at Georgetown	
HBO	**Movie:** WarGames				Day to Day Affairs	
LIF	Smart Money		Hot Properties		Lifestyles	
MAX	**Movie:** Lone Wolf McQuade				**Movie:** Friendly Persuasion	
NIK	Mr. Wizard	Nick Rocks	Can't Do That...	Dangermouse	Off the air	
NSH	Pickin'...	Porter Wagoner	I-40 Paradise	Dancin' U.S.A.	You Can Be a Star	Fandango
SHO	**Movie:** The Young Landlords				**Movie:** Airplane II— Sequel	
TBS	Beverly Hillbillies (5:05)	Gomer Pyle (5:35)	Little House (6:05)		**Movie:** Coogan's Bluff (7:05)	
TMC	**Movie:** Pulp				**Movie:** Little Darlings	
USA	Cartoon Express		Radio 1990	Dragnet	Wrestling	
WGN	Jeffersons	Alice	Barney Miller	Benson	Cubs: That Special Day	
WOR	Hart to Hart		Dallas		News	Sale of the Cen.

lecherous refinery owner (Albert Salmi), who's pitching an attractive deal to both Cliff and J.R. (60 min.)

4 $100,000 NAME THAT TUNE

5 DUKES OF HAZZARD
Daisy falls in love with Hogg's nephew Jamie Lee (Jonathan Frake). (60 min.)

5 22 KET MISTER ROGERS

13 JEFFERSONS (CC)—Comedy
Harry is worried that his girl friend (Melinda Dillon) plans to propose marriage. Bentley: Paul Benedict.

17 HE-MAN AND THE MASTERS OF THE UNIVERSE—Cartoon

30 INSPECTOR GADGET—Cartoon

39 VOLTRON—Cartoon

CBN TIC TAC DOUGH—Game

CNN NEWS—Williams/Waters

HBO TUCKER AND THE HORSE THIEF—Drama

LIF WEIGHT WATCHERS MAGAZINE SHOW

NIK THIRD EYE—Science Fiction

USA GOOD MORNING WORLD

WGN DUKES OF HAZZARD

4:05 **TBS LEAVE IT TO BEAVER BW**

4:15 **NIK GOING GREAT—Teen-agers**

4:30 **4 JEOPARDY!—Game**

5 22 KET ELECTRIC COMPANY

13 WKRP IN CINCINNATI—Comedy
Johnny (Howard Hesseman) refuses to relinquish an abandoned baby left at WKRP until he can contact the mother. Gary Sandy.

17 SCOOBY DOO—Cartoon

30 LEAVE IT TO BEAVER BW
Despite their parents' warnings, the boys set sail in their homemade boat. Beaver: Jerry Mathers.

39 MY FAVORITE MARTIAN BW
After crash landing on earth, Uncle Martin (Ray Walston) moves in with reporter Tim O'Hara (Bill Bixby).

CBN CARD SHARKS—Game

LIF WORKING MOTHER—Magazine

NIK POWERHOUSE (CC)

NSH NEW COUNTRY

USA GONG SHOW—Game

4:35 **TBS ANDY GRIFFITH—Comedy**

5 PM **2 NEWS**

4 WHEEL OF FORTUNE—Game

5 FAMILY FEUD—Game

	Prime Time 8:00	8:30	9:00	9:30	10:00	10:30
					See listings for details.	
2	Hollywood Wives				News	M*A*S*H
4	A-Team (Cont.)		Riptide		News	Three's Company
5	**Movie** (Cont.)				News	Enter. Tonight
8	Metro Council Meeting (Cont.)				Business Report	Latenight America
13	Hollywood Wives				News	Nightline
17	**Movie** (Cont.)			Rituals	Honeymooners	Tonight
22	Frontline		Austin City Limits		This Old House	Latenight America
30	**Movie** (Cont.)			Taxi	Too Close for...	Taxi
39	**Movie:** The Honeymoon Machine				INN News	Saturday Night
KET	Frontline		MacNeil, Lehrer		News	Off line air
			CABLE/PAY-TV PROGRAMS			
A&E	Events (Cont.)	Under the Hammer			Citadel	
CBN	700 Club			Celebrity Chefs	Bill Cosby	Best of Groucho
CNN	Freemon Reports		News		Moneyline	Sports
ESN	College Basketball (Cont.)		College Basketball: Maryland at Georgia Tech			
HBO	**Movie:** Kidco				Sexual Abuse of Children	
LIF	America Talks Back		Good Sex		Smart Money	
MAX	**Movie** (Cont.)			Screen Legends	**Movie:** Angel	
NIK	Off the air					
NSH	Nashville Now			New Country	You Can Be a Star	Yesteryear...
SHO	**Movie** (Cont.)	**Movie:** Crackers			Brothers	Bizarre
TBS	**Movie** (Cont.)		**Movie:** The Beguiled (9:05)			
TMC	**Movie** (Cont.)		**Movie:** A Night Full of Rain			**Movie** (10:45)
USA	Wrestling (Cont.)		Chase		Gong Show	Make Me Laugh
WGN	Cubs (Cont.)				News	INN News
WOR	Cousteau/Amazon				Phil Silvers	Burns and Allen

8 SESAME STREET (CC)—Children

13 M*A*S*H
The trade in war souvenirs endangers foraging Korean children.

17 GILLIGAN'S ISLAND
The castaways try using part of a telephone cable to call for help.

22 3-2-1 CONTACT (CC)—Children
An interview with Wisconsin speed skater Angela Zukerman.

30 BUCK ROGERS—Science Fiction
Amazons resort to kidnaping to restore their war-depleted population. Prime Minister: Anne Jeffreys. Ariela: Ann Dusenberry. (60 min.)

39 GOMER PYLE, USMC
A night-club owner tries to pirate singing Private Pyle from the base.

KET G.E.D.—Instruction

CBN HOT POTATO—Game

HBO MOVIE—Drama
"WarGames." (1 hr., 55 min.)
[Closed-captioned.]

LIF SMART MONEY

MAX MOVIE—Drama
"Lone Wolf McQuade." (1 hr., 45 min.)

NIK MR. WIZARD'S WORLD
Mr. Wizard shows how sound waves can clean objects.

NSH PICKIN' AT THE PARADISE

SHO MOVIE—Drama
"The Young Landlords." (1 hr., 55 min.)
[Closed-captioned.]

TMC MOVIE—Adventure
"Pulp." (1 hr., 35 min.)

USA CARTOON EXPRESS

WGN JEFFERSONS (CC)—Comedy

WOR HART TO HART—Crime Drama

5:05 **TBS BEVERLY HILLBILLIES**

5:25 **4 WEATHER**

5:30 **2 13 ABC NEWS (CC)—Jennings**

4 NBC NEWS—Tom Brokaw

5 CBS NEWS—Dan Rather

17 ALICE—Comedy
Flo (Polly Holliday) takes the wheel herself when she learns that her trucker beau has a female partner.

22 KET NIGHTLY BUSINESS REPORT
Guest commentator: Lester Thurow.

39 HOGAN'S HEROES—Comedy
Newkirk (Richard Dawson) gets

Tuesday

5:30 PM to 6 PM

Schultz drunk—inspiring Klink to send for a no-nonsense replacement.

(CBN) **RIFLEMAN—Western** (BW)
(CNN) **SHOWBIZ TODAY**
(ESN) **WORLD CLASS WOMEN**
Included: a profile of ice skater Rosalynn Sumners; aviator Brook Knapp.
(NIK) **NICK ROCKS—Music**
(NSH) **PORTER WAGONER AT OPRYLAND**
(WGN) **ALICE—Comedy**
5:35 (TBS) **GOMER PYLE, USMC**

FEBRUARY 19, 1985

PAY-MOVIE DETAILS BEGIN ON A-9

EVENING

6 PM (2) **LOVE CONNECTION**
(4) (5) (13) **NEWS**
(8) (22) **MacNEIL, LEHRER**
(17) **DIFF'RENT STROKES—Comedy**
Conclusion. Drummond (Conrad Bain) drops adoption proceedings because of "cousin" Jethro's faked proof of guardianship over Arnold and Willis. Jethro: Whitman Mayo.

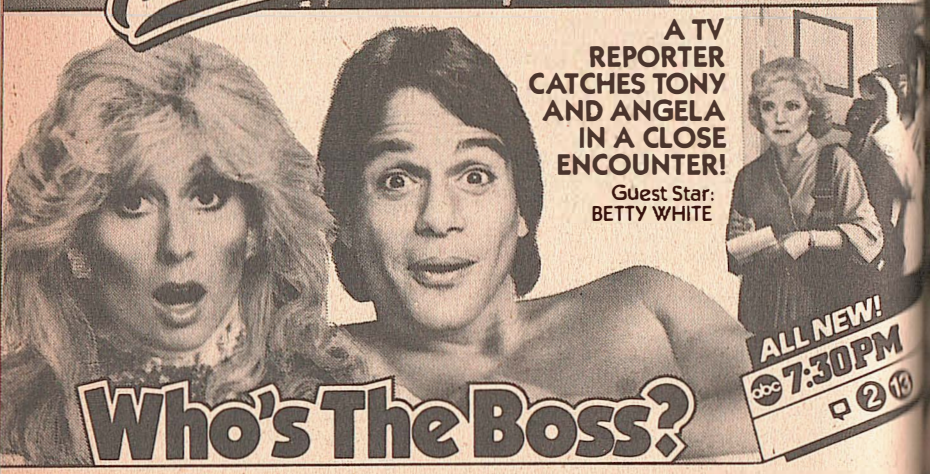

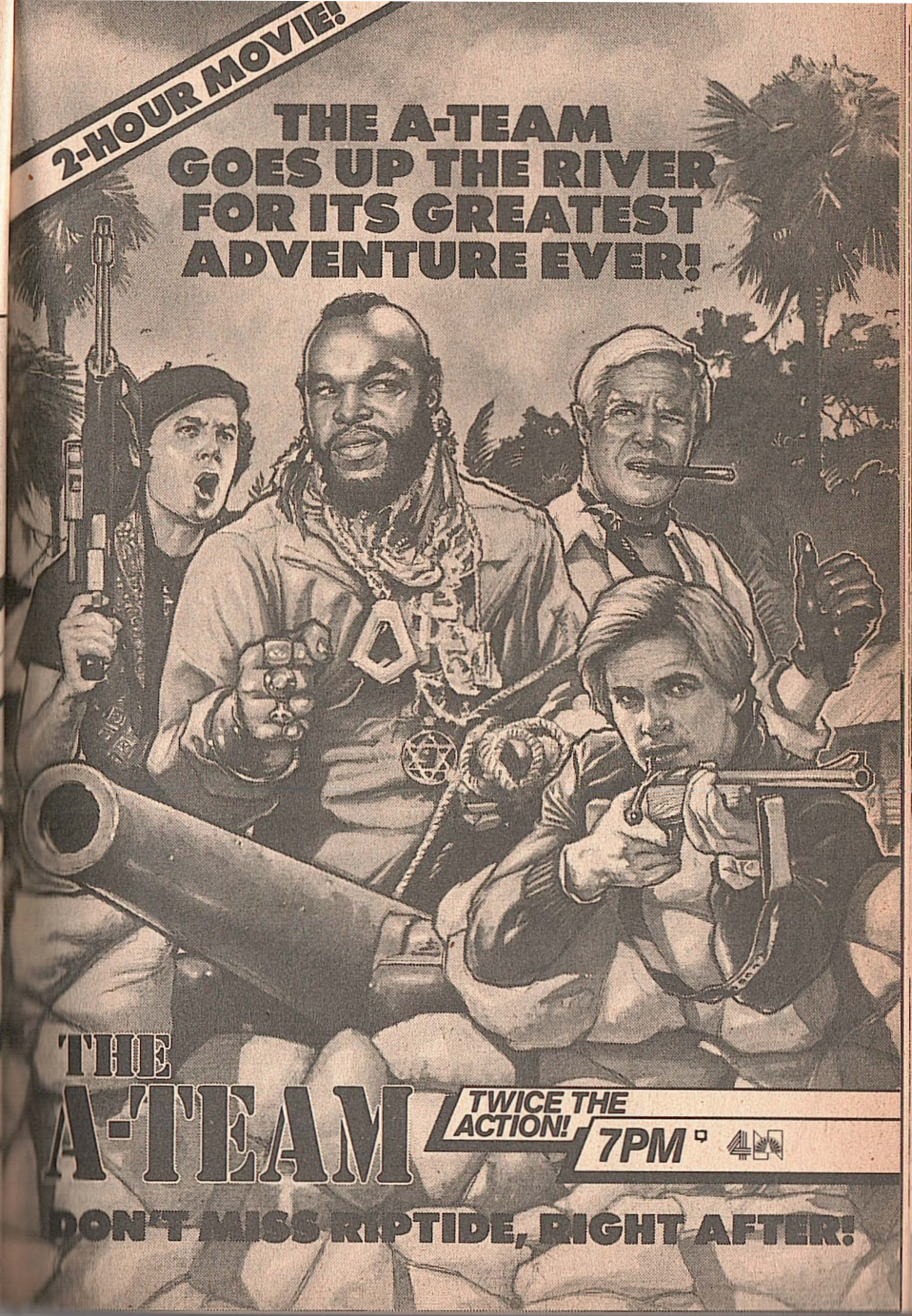

DUKE WEEK!
The Man Who Shot Liberty Valance
Jimmy Stewart
Lee Marvin
John Wayne
7PM TUES.
ZTV17

Take a Turn for the Best!
Hawaii Five-O
Weeknights at 7
TV39
The Quality Channel

Tuesday

6 PM to 7 PM

30 STAR TREK—Science Fiction
The fate of the Enterprise hinges on the outcome of a personal duel between Kirk (William Shatner) and the lizardlike commander of an alien spaceship. (60 min.)

39 IN SEARCH OF . . .
An exploration of the theory that Vincent Van Gogh was epileptic rather than insane.

KET PROFILES OF NATURE
The different species of grebes (aquatic birds) found in North America are studied.

CBN HERE COME THE BRIDES
CNN MONEYLINE—Lou Dobbs
ESN SPORTSCENTER
LIF HOT PROPERTIES—Magazine
NIK YOU CAN'T DO THAT ON TELEVISION—Children
NSH I-40 PARADISE—Comedy
USA RADIO 1990
WGN BARNEY MILLER—Comedy
WOR DALLAS—Drama

6:05 **TBS LITTLE HOUSE ON THE PRAIRIE**

6:30 **2 PEOPLE'S COURT**
Included: a dispute over the disbursement of a deceased man's property.

5 SALE OF THE CENTURY—Game
13 WHEEL OF FORTUNE—Game
17 JEFFERSONS—Comedy
Kidnapers tell George they are holding Louise (Isabel Sanford) for $100,000 ransom. First of two parts.

39 :20 MINUTE WORKOUT—Exercise
KET HEADWATERS
Guest: Sarah Bailey, folk artist from Harlan County, Ky.

CNN CROSSFIRE
ESN GOLF TIPS
NIK DANGERMOUSE—Cartoon
NSH DANCIN' U.S.A.
USA DRAGNET—Crime Drama
WGN BENSON—Comedy

7 PM **2 13 THREE'S A CROWD (CC)**
Jack's surprised when Vicky gives him permission to go to a party an old flame (Teresa Ganzel) will be attending—and Vicky's surprised when he actually goes. Jack: John Ritter. Vicky: Mary Cadorette. Larry: Richard Kline.

4 A-TEAM (CC)
Tawnia (Marla Heasley) asks the team to find her boy friend, an archaeologist last seen on an Amazon expedition where his party was attacked by a pirate known as "The Coffin." Hannibal: George Peppard. (Repeat; 2 hrs.)

Guest Cast
Brian Lefcourt .....Barry Van Dyke

Continued on page A-98

THE ORIGINAL!
WINNER OF THREE ACADEMY AWARDS INCLUDING
BEST PICTURE!
SLYVESTER STALLONE IS
ROCKY
A CBS SPECIAL MOVIE PRESENTATION
★7:30 CBS 5★

Bobbi .....Marta DuBois
Doyle .....Mike Preston
["Riptide" follows.]

5 JEFFERSONS (CC)
Romantic memories await Florence (Marla Gibbs) at her old high school when she accepts a date for the senior prom with the student trainee at George's cleaners. Clark: Larry B. Scott. Harris: Arthur Burghardt.

8 MEDICALLY SPEAKING
Topic: chronic pain.

17 MOVIE—Western (BW)
"The Man Who Shot Liberty Valance." (1962) John Ford's account of the death of a notorious gunman. John Wayne, James Stewart, Vera Miles, Lee Marvin, Edmond O'Brien, Andy Devine. (2 hrs., 30 min.)

22 (KET) NOVA (CC)
"The Shape of Things" uses microscope photography to examine formations found repeatedly in nature. Included: polygons, spirals. (60 min.)

30 MOVIE—Western
"Hang 'Em High." (1968) Violent action yarn with Clint Eastwood as a rancher seeking vengeance on the lynch mob that nearly killed him. Rachel: Inger Stevens. (2 hrs., 30 min.)

39 HAWAII FIVE-O—Crime Drama
Arch villain Wo Fat competes with McGarrett for an ICBM device that could shift world power. (60 min.)

(A&E) EVENTS IN A MUSEUM
Dinsdale Landen stars as a museum director whose attempts to run the institution as a democracy turn some of his colleagues into enemies. (90 min.)

(CBN) GENTLE BEN—Drama

(CNN) NEWS—Farmer/Curle/Shaw

(ESN) COLLEGE BASKETBALL
Pittsburgh at Georgetown. (Live)

(HBO) DAY TO DAY AFFAIRS—Comedy
A series of comic sketches performed by Jack Gilford, Ron Leibman, James Coco, Jessica Walter. (50 min.)

(LIF) LIFESTYLES—Regis Philbin
Dr. Harvey Greenberg discusses teenage suicide. (60 min.)

(MAX) MOVIE—Drama
"Friendly Persuasion." (2 hrs., 20 min.)

(NSH) YOU CAN BE A STAR

(SHO) MOVIE—Comedy
"Airplane II: The Sequel." (85 min.)

(TMC) MOVIE—Comedy-Drama
"Little Darlings." (1 hr., 35 min.)

(USA) WRESTLING

(WGN) CUBS: THAT SPECIAL DAY
A replay of last year's National League East division-clinching game against Pittsburgh. (3 hrs.)

(WOR) NEWS

7:05 **(TBS) MOVIE—Drama**
"Coogan's Bluff." (1968) Clint Eastwood as an Arizona deputy sheriff sent to New York to extradite an escaped killer. Lee J. Cobb, Susan Clark. (2 hrs.)

7:30 **2 13 WHO'S THE BOSS? (CC)**
A local TV reporter (Betty White), looking for something to spice up her story on career women, catches Angela and Tony in a compromising situation. Angela: Judith Light. Tony: Tony Danza.

5 MOVIE—Drama
"Rocky." (1976) Sylvester Stallone's blockbuster won Oscars for Best Picture and Director (John G. Avildsen), and for the film editing that produced one of Hollywood's great boxing finales. (Repeat; 2 hrs., 30 min.)

Supporting Cast

Adrian .....Talia Shire
Paulie .....Burt Young
Apollo Creed .....Carl Weathers
Mickey .....Burgess Meredith
Jergens .....Thayer David

Clint Eastwood!

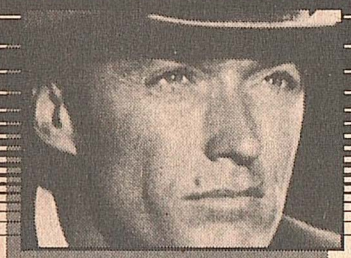

COOGAN'S BLUFF
Can a western sheriff track down a killer...even when he leads him into New York? Explosive action!
7:05 PM Tuesday
SuperStation WTBS
AMERICA'S MOST POPULAR CABLE NETWORK

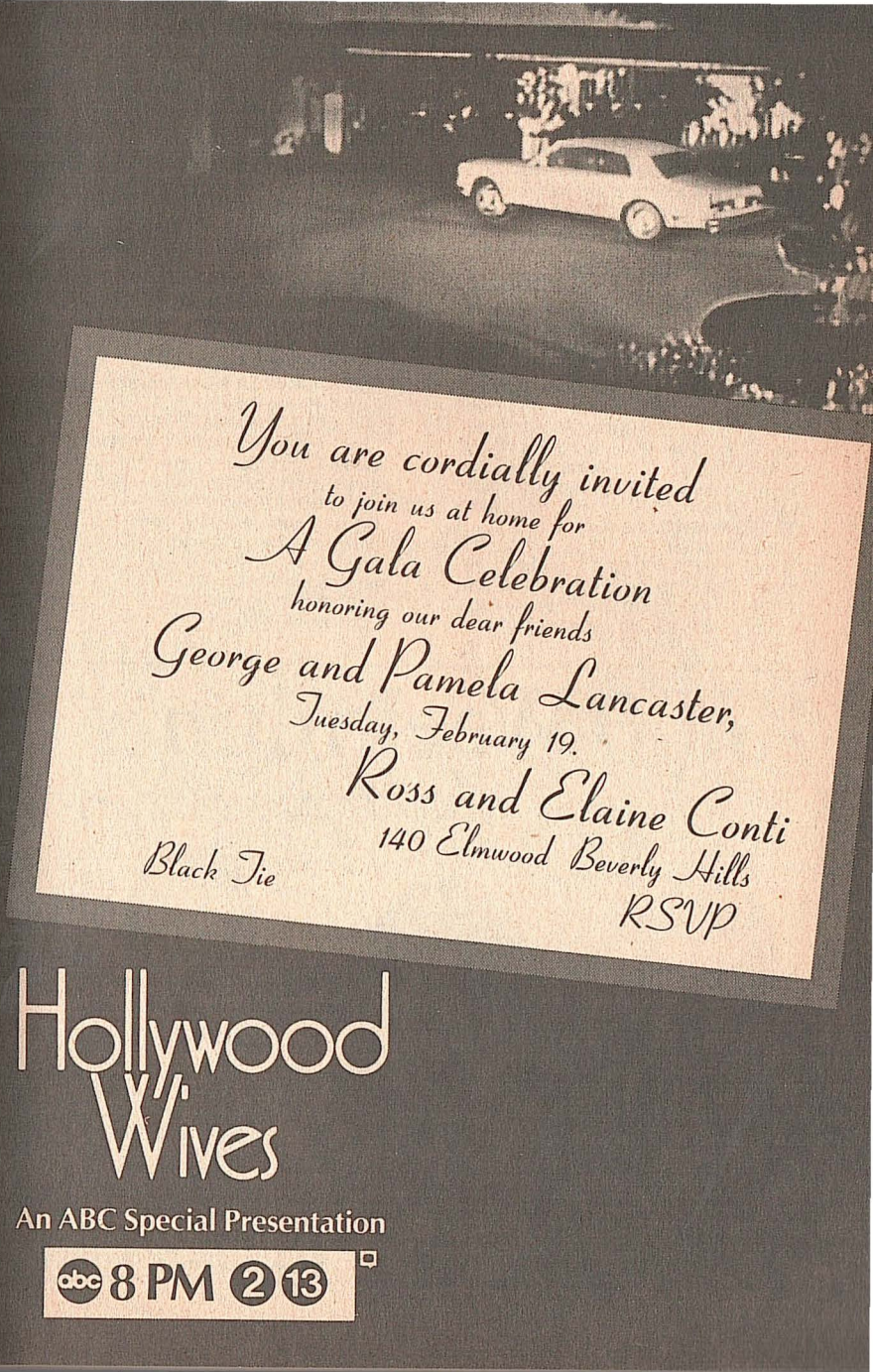

8 METRO COUNCIL MEETING
CBN GENTLE BEN—Drama
NSH FANDANGO—Game
WGN SALE OF THE CENTURY—Game

8 PM **2 13 HOLLYWOOD WIVES (CC)**
Conclusion. To land a big part for her philandering husband (Steve Forrest), Elaine Conti (Candice Bergen) throws a big bash. (2 hrs.)

Additional Cast

Sadie La Salle .....Angie Dickinson
Buddy Hudson .....Andrew Stevens
Neil Gray .....Anthony Hopkins
Montana .....Stefanie Powers
Oliver Easterne .....Rod Steiger
Gina Germaine .....Suzanne Somers
Katherine .....K Callan
Angel .....Catherine Mary Stewart
Karen Lancaster .....Mary Crosby
Maralee .....Joanna Cassidy
George Lancaster .....Robert Stack
Jason Swankle .....Roddy McDowall

22 KET FRONTLINE (CC)
—Documentary
"Down for the Count" probes the sport of boxing and its effects on fighters. Among those interviewed: former heavyweight champ Muhammad Ali and promoter Bob Arum. Anchor: Judy Woodruff. (60 min.)

39 MOVIE—Comedy
"The Honeymoon Machine." (1961) Likable, screwball yarn of a Navy lieutenant who plans to use his ship's computer to break the bank at a Venice casino. Steve McQueen, Jim Hutton, Brigid Bazlen. Pam: Paula Prentiss. (2 hrs.)

CBN 700 CLUB—Religion
CNN FREEMAN REPORTS—Interview
HBO MOVIE—Drama
"Kidco." (1 hr., 45 min.)
LIF AMERICA TALKS BACK
NSH NASHVILLE NOW—Magazine
Guest: Kenny Price.
WGN COUSTEAU/AMAZON (CC)
"The New Eldorado: Invaders and Exiles" focuses on the Amazon region's Indian population. (2 hrs.)

8:30 **A&E UNDER THE HAMMER—Comedy**
Chaos breaks out in a London gallery when an American art expert declares that a Van Gogh is a fake. Stone: Peter Vaughan. (90 min.)
SHO MOVIE—Comedy
"Crackers." (90 min.)

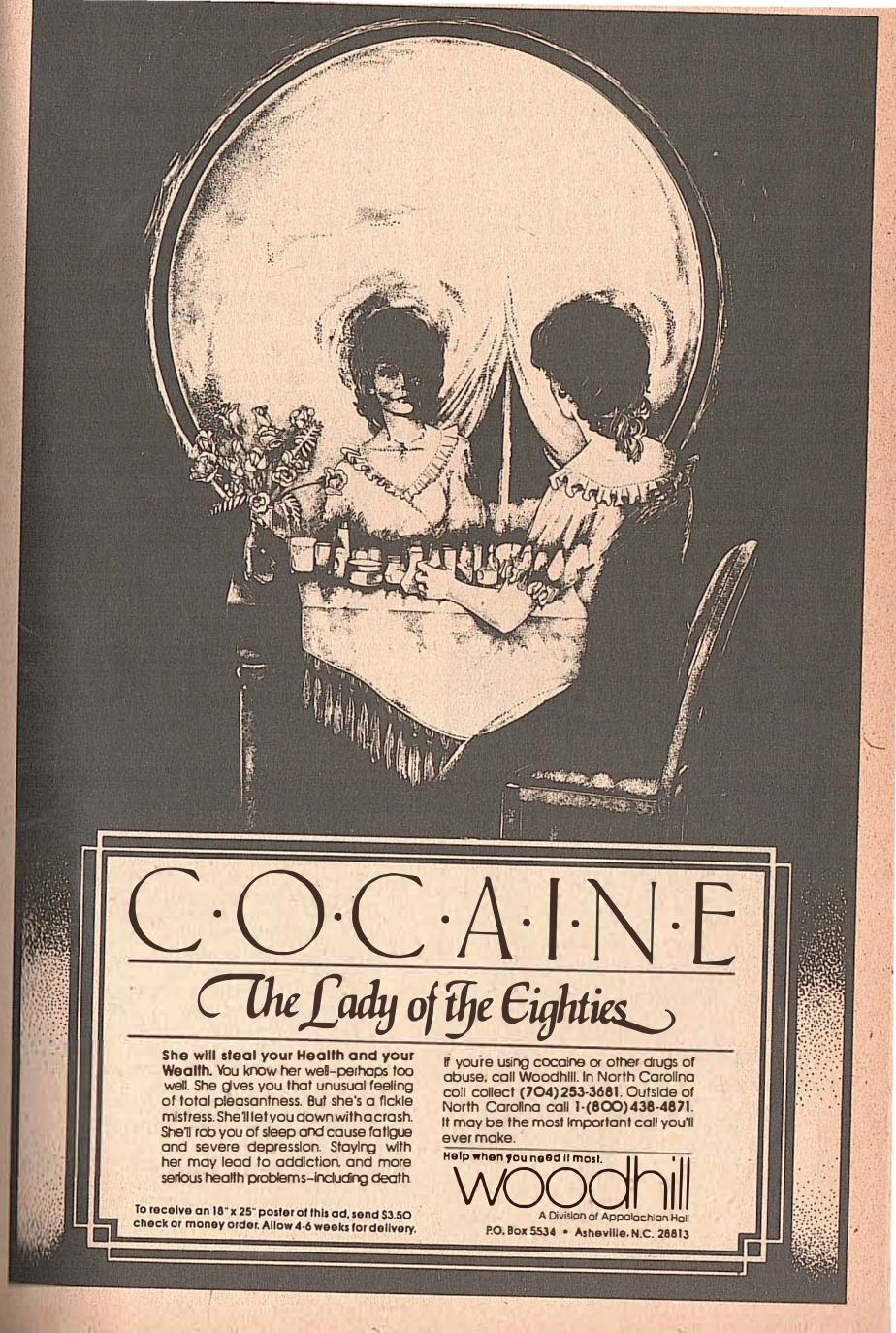

9 PM **4 RIPTIDE**
The guys are accused of burglaries being committed by two women in debt to a mobster. Cody: Perry King. Nick: Joe Penny. (60 min.)

Guest Cast
Rainey .....Belinda Montgomery
Annie .....Lenore Kasdorf
Francine .....Jeannetta Arnette
Dietz .....James Cromwell

22 AUSTIN CITY LIMITS—Music
On-stage: Ricky Skaggs and the Judds. (60 min.)

KET MacNEIL, LEHRER NEWSHOUR

CNN NEWS—Farmer/Curle/Shaw

ESN COLLEGE BASKETBALL
Maryland at Georgia Tech, aired on a one-hour tape delay. (2 hrs.)
[Time approximate.]

LIF GOOD SEX—Ruth Westheimer

MTV ROCK INFLUENCES

TMC MOVIE—Drama
"A Night Full of Rain." (1 hr., 45 min.)

USA CHASE—Crime Drama

9:05 TBS MOVIE—Drama
"The Beguiled." (1971) Clint Eastwood and Geraldine Page match wits in this Gothic tale of love, jealousy and revenge in the Civil War South. Edwina: Elizabeth Hartman. Carol: Jo Ann Harris. (2 hrs., 5 min.)

9:30 17 RITUALS—Serial
Julia (Andrea Moar) tries to win Clay back; Jeff and Noel decide what to do with the incriminating photographs.

30 TAXI—Comedy
Tony (Tony Danza) is ecstatic when a lucky punch of his brings a boxing champion to his knees.

CBN CELEBRITY CHEFS—Cooking

MAX SCREEN LEGENDS—Profile
A profile of Gary Cooper, including clips from the Oscar-winning "High Noon." Narrated by Dick Cavett.

NSH NEW COUNTRY
Guest: singer John Anderson.

10PM 2 4 5 13 WGN NEWS

8 NIGHTLY BUSINESS REPORT
Guest commentator: Lester Thurow.

17 HONEYMOONERS—Comedy BW
Alice and Trixie go to the Raccoons' convention.

22 THIS OLD HOUSE (CC)
Oak cabinets are installed.

30 TOO CLOSE FOR COMFORT
After several bouts with false labor pains, Muriel has to be rushed to the hospital on Monroe's motorcycle. First of two parts. JM J. Bullock.

39 INN NEWS—Dean/Harper

KET NEWS (OC)

A&E CITADEL—Drama
Part 7: The prognosis for Andrew's practice is good, but he finds his relationship with his wife (Clare Higgins) taking a turn for the worse. (60 min.)

CBN BILL COSBY—Comedy

CNN MONEYLINE—Lou Dobbs

HBO SEXUAL ABUSE OF CHILDREN
A graphic "America Undercover" report covers the "psychological time bomb" through case studies. (60 min.)

LIF SMART MONEY

MAX MOVIE—Drama
"Angel." (1 hr., 35 min.)

NSH YOU CAN BE A STAR

SHO BROTHERS (CC)—Comedy
Cliff's homosexuality makes him a target for violence. The police refuse to help so Joe, Lou and Donald go after some first-hand evidence.

USA GONG SHOW—Game

WOR PHIL SILVERS—Comedy BW

10:30 2 M*A*S*H
A wild raffle is conducted to raise $1000 tuition for a Korean houseboy.

4 THREE'S COMPANY—Comedy
Stanley opposes Helen's desire to move to a "swinging" development.

5 MILLION AMERICANS SUFFER FROM A DISEASE THEY DON'T EVEN KNOW EXISTS.

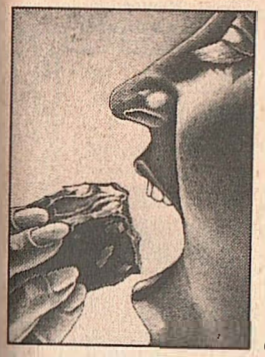

Food addiction. The experts call it Bulimia and Bulimarexia.

The symptoms are simple enough. You can't stop eating. You think about food all the time.

You go on eating binges. You may also throw up, take handfuls of laxatives, starve yourself, or exercise until exhaustion to get rid of the calories.

Stop blaming yourself. No one can cure Bulimia and Bulimarexia by themselves.

Willpower is not the solution. Pills won't help. Dieting only makes it worse. Even therapy isn't always successful.

You need an intensive program that treats the whole problem. Physically, emotionally, spiritually, socially, *and* psychologically.

You need to break the pattern that's causing the problem and develop new living skills that will put you on the road to recovery.

Ours is the nation's leading Eating Disorders Program. Call us.

We know what you're going through.

Yes No
☐ ☐ *Do you eat without being hungry?*
☐ ☐ *Do you spend most of your time thinking about food?*
☐ ☐ *Do you find eating soothes your problems?*
☐ ☐ *Do you anticipate being alone so you can eat?*
☐ ☐ *Do you eat normally around others, but binge later to make up for it?*
☐ ☐ *Do you feel guilty after binging?*
☐ ☐ *Do you never seem to get anything accomplished because your day was consumed by food?*
☐ ☐ *Do you feel no one understands?*

If you answer yes to three or more of the above you are probably addicted to food, or well on your way to becoming addicted.

24-Hour Information Line (615) 865-3201

EATING DISORDERS PROGRAM

Madison Hospital
500 Hospital Drive, Madison, Tennessee 37115

© 1985. In cooperation with Adventist Health Systems.

Great American Frigidaire Sale

If you love a great value see your Frigidaire dealer, today! You'll find a great, great selection of Frigidaire Refrigerators, Ranges, Total Performance Washers and Dryers, Microwave Ovens, and more—all at great American Frigidaire Sale prices.

Frigidaire
APPLIANCES
HERE TODAY. HERE TOMORROW.

© 1985 W.C.I

SEE THESE PARTICIPATING FRIGIDAIRE DEALERS TODAY, DURING THE GREAT AMERICAN FRIGIDAIRE SALE!

KENTUCKY

Albany
Cashs Appliance Store
701 Bukesville Road

Burkesville
Brown Supply Company
226 N. Main St.

Glasgow
F. P. Williams Co.
East Public Square

Russell Springs
Ballenger Supply
Route 2

Scottsville
Massey Hardware & Appliance
103 South Court Street

TENNESSEE

Ardmore
White & Stafford Furniture Co.

Byrdstown
Huddleston Appliance & Furniture

Carthage
Tuley Furniture Company
312 Main Street

Clarksville
Ace Appliances
212 Providence Blvd.

Ray Baggett's, Inc.
Tradewinds North Shopping Center

Columbia
Boswell Appliances
708½ Hatcher Lane

W. R. McClain Appliance Shop
410 Columbia By Pass

Cookville
Kimbrough's Appliances
768 South Jefferson

Fayetteville
AAA Appliance Mart
929 Winchester

Jamestown
Balou's Home Center
247 W. Central Avenue

Lebanon
Bellar Furniture Co.
108 N. College St.

Lewisburg
Harold's Reliable Furniture Co.
120 W. Church St.

Livingston
Puckett's
72 West Main Street

Madison
C. E. Hardiman Appliance Co.
1248 S. Gallatin Road

The Furniture Center
130 Gallatin Road

Manchester
Yokley's
1600 Hillsboro Road

Murfreesboro
Frazier's Appliance Sales & Serv
324 S. Maney Avenue

Nashville
Appliance Sales Center
425-A 8th Avenue S.

Circuit City
5714 Charlotte Pike

Famous State Sales
523 Thompson Lane

Paris
Kendall Hardware, Inc.
308 Tyson Avenue

Parsons
Tinker Home Center
500 W. Main Street

Pulaski
White & Stafford Furniture Co.

Springfield
Tennessee Lighting & Appliance
616 Main Street

Woodbury
Hardware Service Company
West Side Public Square

Frigidaire
APPLIANCES
HERE TODAY, HERE TOMORROW.

5 ENTERTAINMENT TONIGHT —Magazine
Scheduled: Kate Jackson.
8 22 LATENIGHT AMERICA —Dennis Wholey
Scheduled: The problems of Vietnam veterans are discussed by Rep. David Bonior (D-Mich.). (Live; 60 min.)
13 NIGHTLINE—Ted Koppel
17 TONIGHT
Scheduled: Bert Convy, comic Rod Hull, John Larroquette ("Night Court"). Johnny Carson. (60 min.)
30 TAXI—Comedy
Alex gets stuck playing Elaine's boy friend on a double date. Elaine: Marilu Henner. Mary: Martha Smith.
39 SATURDAY NIGHT
(CBN) BEST OF GROUCHO—Game (BW)
(CNN) SPORTS—Charles/Huber
(NSH) YESTERYEAR IN NASHVILLE —Interview
Guest: Billy Grammer.
(SHO) BIZARRE (CC)—Comedy
(USA) MAKE ME LAUGH—Game
(WGN) INN NEWS—Dean/Harper
(WOR) BURNS AND ALLEN —Comedy (BW)
10:45 **(TMC) MOVIE—Crime Drama**
"48 HRS." (1 hr., 40 min.)
[Closed-captioned.]
11PM **2 NIGHTLINE—Ted Koppel**
4 BARNEY MILLER—Comedy
A shortage of foot patrolmen forces the detectives into uniform. Hal Linden. Luger: James Gregory. Diamond: Jack Kruschen. Jetter: Lyman Ward.
5 FALL GUY
Colt doubles as a stunt double in a spy film and as a decoy for the Rio de Janeiro police. Lee Majors. (70 min.)
13 EYE ON HOLLYWOOD
Scheduled: Fashion models.
30 QUINCY—Crime Drama
Quincy's friend is implicated in the death of his own horse. (60 min.)
39 MOVIE—Thriller
"The Strange and Deadly Occurrence." (1974) TV-movie about a family being terrorized by a mysterious force in their newly-acquired country home. Robert Stack, Vera Miles. Melissa: Margaret Willock. (2 hrs.)
(A&E) EVENTS IN A MUSEUM —Comedy
Dinsdale Landen stars as a museum director whose attempts to run the institution as a democracy turn some of his colleagues into enemies. (90 min.)
(CBN) BURNS AND ALLEN —Comedy (BW)

FEBRUARY 19, 1985
PAY-MOVIE DETAILS BEGIN ON A-9

(CNN) NEWS—Emory/Williams
(ESN) SPORTSCENTER
(HBO) MOVIE—Musical
"Yentl." (2 hrs., 15 min.)
[Closed-captioned.]
(LIF) WHOLE NEW YOU—Magazine
Author Bruce Brown ("T.S. Complete Roommate Handbook").
(NSH) NASHVILLE NOW—Magazine
Guest: Kenny Price.
(SHO) MOVIE—Thriller
"Damien—Omen II." (1 hr., 50 min.)
(USA) RADIO 1990
(WGN) TWILIGHT ZONE—Drama (BW)
(WOR) SATURDAY NIGHT
11:10 **(TBS) MOVIE—Mystery**
"The Bird with the Crystal Plumage." (Italian; 1969) Elaborate thriller about a series of murders involving beautiful women. Sam: Tony Musante. Julia: Suzy Kendall. (2 hrs.)
11:30 **2 MOVIE—Comedy**
"Shampoo." (1975) Hal Ashby directed this sophisticated satire about a libidinous Beverly Hills hairdresser and his women. Warren Beatty, Julie Christie, Goldie Hawn. (2 hrs., 5 min.)
4 LATE NIGHT WITH DAVID LETTERMAN
Scheduled: Actress Teri Garr. (60 min.)
13 MUSIC CITY U.S.A.
17 MOVIE—Adventure
"Checkered Flag or Crash." (1977) Daredevil driving highlights this action yarn about a grueling off-road race in Manila. Joe Don Baker, Susan Sarandon, Larry Hagman, Alan Vint, Parnelli Jones. (1 hr., 45 min.)
(CBN) LOVE THAT BOB—Comedy (BW)
(ESN) COLLEGE BASKETBALL
Pittsburgh at Georgetown, taped earlier tonight. (2 hrs.)
(LIF) NATURE OF THINGS
A study of the chemical makeup of soil and the life it supports.
(USA) NEW GENERATION HAIR CARE —Commercial
(WGN) MOVIE—Western
"Rio Grande." See Wednesday 7 P.M. (2 hrs., 30 min.)
11:35 **(MAX) SCANDALS—Variety**
Performers include a male stripper (dressed as Zorro) and Grace Jones. Harry Anderson is the host. (60 min.)
Mid. **30 THE DOCTOR IS IN**
(CBN) I MARRIED JOAN—Comedy (BW)
(CNN) CROSSFIRE —Buchanan/Braden
(LIF) LIFESTYLES—Regis Philbin
(USA) HOW TO PLAY YOUR BEST GOLF—Instruction

For EST, add one hour
PROGRAM CHART IS ON A-92

(WOR) THE SAINT—Crime Drama (BW)
12:10 **5 COLUMBO—Crime Drama**
A food critic (Louis Jourdan) murders to protect his extortion racket. Peter Falk. Mary: France Nuyen. (80 min.)
12:25 **(MAX) MOVIE—Drama**
"Purple Haze." (1 hr., 40 min.)
(TMC) MOVIE—Comedy
"All Night Long." (90 min.)
12:30 **4 CNN HEADLINE NEWS**
(A&E) UNDER THE HAMMER—Comedy
Chaos breaks out in a London gallery when an American art expert declares that a Van Gogh is a fake. Stone: Peter Vaughan. (90 min.)
(CBN) DOBIE GILLIS—Comedy (BW)
(CNN) NEWS—Emory/Williams
(NSH) NEW COUNTRY
(USA) WRESTLING
1 AM **(CBN) BACHELOR FATHER —Comedy (BW)**
(LIF) GOOD SEX—Ruth Westheimer
(NSH) OFFSTAGE—Interview
Guest: Barbara Mandrell.
(SHO) RICK AND BOB REPORT —Comedy
(WOR) JOE FRANKLIN—Interview
1:10 **(TBS) MOVIE—Comedy**
"Gambit." (1966) Watch for the plot twists in this sly spy spoof about a daring robbery caper in Hong Kong. Shirley MacLaine, Michael Caine, Herbert Lom. (2 hrs., 20 min.)
1:15 **17 INN NEWS—Dean/Harper**
1:20 **(HBO) MOVIE—Drama**
"Bad Boys." (2 hrs.)
1:30 **5 MUSIC MAGAZINE**
(CBN) BLONDIE FEATURES —Comedy (BW)
(CNN) SPORTS—Jim Huber
(ESN) SPORTSCENTER
(NSH) YESTERYEAR IN NASHVILLE —Interview
Guest: Billy Grammer.
(SHO) MOVIE—Thriller
"Spasms." (90 min.)
(USA) WRESTLING TNT
1:35 **2 JIMMY SWAGGART—Religion**
2 AM **5 CBS NEWS NIGHTWATCH —Rose/McCarthy**
(A&E) CITADEL—Drama
(CBN) 700 CLUB—Religion
(CNN) FREEMAN REPORTS—Interview
(ESN) COLLEGE BASKETBALL
Maryland at Georgia Tech, taped earlier tonight. (2 hrs.)
(LIF) HOT PROPERTIES—Magazine
(WGN) INN NEWS—Dean/Harper
(WOR) MOVIE—Drama (BW)
"The Way to the Stars." (English; 1945) Terence Rattigan's wartime tale

of an RAF airdrome taken over by the U.S. 8th Air Force. Michael Redgrave, John Mills. (2 hrs.)
2:05 **2 MOVIE—Thriller**
"The Killer." (Chinese; 1973) Two brothers (Tsung Hua, Chin Han) take on Japanese drug smugglers. Wang Ping, Ching Miao. (1 hr., 55 min.)
(MAX) MOVIE—Drama
"Frances." (2 hrs., 20 min.)
(TMC) MOVIE—Drama
"Nana." (1 hr., 35 min.)
2:30 **(USA) TALES OF THE UNEXPECTED**
(WGN) MOVIE—Western (BW)
"Four Faces West." (1948) A bank robber-cowboy (Joel McCrea) tries to reform. Fay: Frances Dee. Pat: Charles Bickford. (2 hrs.)
3 AM **(CNN) NEWS**
(LIF) DENTISTRY TODAY
(USA) MOVIE—Drama
"Karate Killers." (Chinese; 1980) Karate experts vs. masters of kung fu. Jimmy Wong. (2 hrs.)
3:30 **(CBN) ROSS BAGLEY—Gospel Music**
(HBO) MOVIE—Crime Drama
"48 HRS." (1 hr., 40 min.)
(LIF) SELF HELP—Discussion
(SHO) BIZARRE (CC)—Comedy
(TBS) THAT GIRL—Comedy
3:40 **(TMC) MOVIE—Comedy**
"Avanti." (2 hrs., 5 min.)
4 AM **2 NEWS**
(CNN) CROSSFIRE —Buchanan/Braden
(ESN) TRIATHLON HIGHLIGHTS
(LIF) EVERYBODY'S CHILDREN —Parenting
(SHO) MOVIE—Drama
"Dusty." (90 min.)
(TBS) CHRISTIAN CHILDREN'S FUND REPORT
(WOR) CNN HEADLINE NEWS
4:30 **2 MOVIE—Drama (BW)**
"The Last Gentleman." (1934) Superbly acted character study of an eccentric old millionaire and his oddly assorted relatives. Rich in humor and sentiment. George Arliss, Edna May Oliver. Marjorie: Charlotte Henry. (90 min.)
(CBN) ANOTHER LIFE—Serial
(CNN) SHOWBIZ TODAY
(ESN) BODIES IN MOTION—Exercise
(LIF) WOMEN ARE TALKING —Discussion
(MAX) SCREEN LEGENDS—Profile
(TBS) JIMMY SWAGGART—Religion
(WGN) MOVIETONE NEWS (BW)
(WOR) JOE FRANKLIN—Interview
4:55 **4 JOB MARKET**

Wednesday

5 AM to 8:30 AM

MORNING

5 AM (4) NBC NEWS—Connie Chung
(5) CBS NEWS—Bill Kurtis
(CBN) JIMMY SWAGGART—Religion
(CNN) NEWS—Harvey/Greenlaw
(ESN) BUSINESS TIMES
A report on how the Chicago Board of Trades responds to the American farmers' economic crisis. (3 hrs.)
(LIF) STRETCH WITH PRISCILLA
(MAX) MOVIE—Comedy
"Up in Arms." (1 hr., 45 min.)
(TBS) CNN HEADLINE NEWS
(USA) BIZNET NEWS—Comar/Grant
(WGN) ABBOTT AND COSTELLO (BW)
5:30 (4) RALPH EMERY
(5) AG-DAY
(17) CARL TIPTON—Music
(CBN) ROMPER ROOM—Children
(HBO) MOVIE—Cartoon
"Dot and the Kangaroo." (75 min.)
(LIF) IT FIGURES—Exercise
(SHO) TALE OF FOUR WISHES
(TBS) FUNTIME—Children
(WGN) FAITH 20—Religion
(WOR) JIMMY SWAGGART—Religion
5:55 (13) FARM AND HOME
6 AM (2) ABC NEWS (CC)—Bell/Sullivan
(5) CBS NEWS—Kurtis/George
(13) ABC/LOCAL NEWS
(17) JIMMY SWAGGART—Religion
(30) GROOVIE GOOLIES—Cartoon
(39) BIZNET NEWS—Comer/Grant
(CBN) SUPERBOOK—Biblical Cartoon
(CNN) NEWS—Loughlin/Cain
(LIF) WHOLE NEW YOU—Magazine
(NIK) BLACK BEAUTY
(TMC) MOVIE—Science Fiction
"Embryo." (1 hr., 45 min.)
(USA) CARTOON EXPRESS
(WGN) MUPPET SHOW—Variety
(WOR) 700 CLUB—Religion
6:30 (17) GREAT SPACE COASTER
(30) SUPERHEROES—Cartoon
(CBN) FLYING HOUSE
(LIF) WORKING MOTHER—Magazine
(NIK) LASSIE—Drama
(SHO) MOVIE—Fantasy
"The Amazing Mr. Blunden." (90 min.)
(WGN) CARTOONS
6:35 (TBS) I DREAM OF JEANNIE—Comedy
7 AM (2) (13) GOOD MORNING AMERICA (CC)—Hartman/Lunden
Scheduled: British Prime Minister Margaret Thatcher: Mel Gibson and Gillian Armstrong; Ann-Margret. Also: anti-wrinkle creams. (2 hrs.)
(4) TODAY—Gumbel/Pauley
Scheduled: British Prime Minister Margaret Thatcher. Also: the first of a three-part series on up-and-coming comedians. (2 hrs.)
(17) BUGS BUNNY & PORKY PIG
(30) INSPECTOR GADGET—Cartoon
(39) :20 MINUTE WORKOUT—Exercise
(KET) A.M. WEATHER
(CBN) ROMAN HOLIDAYS—Cartoon
(CNN) NEWS—Harvey/Greenlaw
(HBO) FRAGGLE ROCK—Children
(LIF) WHAT EVERY BABY KNOWS
(MAX) MOVIE—Drama (BW)
"The Adventures of Marco Polo." (1 hr., 40 min.)
(NIK) BELLE AND SEBASTIAN
(WGN) BOZO—Children
(WOR) NEW JERSEY PEOPLE
7:05 (TBS) BEWITCHED—Comedy
7:15 (8) A.M. WEATHER
7:30 (17) TOM AND JERRY—Cartoon
(30) HEATHCLIFF—Cartoon
(39) RONNIE PAGE GOSPEL
(CBN) FLIPPER—Drama
(HBO) MOVIE—Comedy
"Crackers." (90 min.)
(LIF) OVER EASY
(NIK) TODAY'S SPECIAL—Children
(NSH) PORTER WAGONER AT OPRYLAND
(WOR) STRAIGHT TALK—Discussion
Guests include parapsychologist Nancy Sondow. (Repeat; 60 min.)
7:35 (TBS) I LOVE LUCY—Comedy (BW)
8 AM (5) NEWS
(8) SESAME STREET (CC)—Children
(30) SUPERFRIENDS—Cartoon
(39) JIMMY SWAGGART—Religion
(CBN) DOBIE GILLIS—Comedy (BW)
(CNN) NEWS—Loughlin/Cain
(ESN) SPORTSCENTER
(LIF) IT FIGURES—Exercise
(NIK) PINWHEEL—Children
(NSH) NASHVILLE NOW—Magazine
Guest: Kenny Price.
(TMC) MOVIE—Comedy
"La Cage aux Folles II." (1 hr., 40 min.)
(USA) CALLIOPE—Children
8:05 (TBS) MOVIE—Drama
"Widow." (1976) TV-movie with Michael Learned as a woman learning to cope with her problems after the death of her husband. Based on the book by Lynn Caine. Richard: Bradford Dillman. (2 hrs.)
8:30 (5) PRESS YOUR LUCK—Game
(17) WOODY WOODPECKER & FRIENDS—Cartoon
(30) PLASTICMAN—Cartoon
(39) MESSIANIC JEWISH VOICE
(CBN) BACHELOR FATHER (BW)

PAY-MOVIE DETAILS BEGIN ON A-9

For EST, add one hour
PROGRAM CHART IS ON A-110

(ESN) WOMEN'S SKIING
The Michelob Lite Cup dual super-giant slalom competition, taped Jan. 26 at North Conway, N.H.
(LIF) RICHARD SIMMONS—Health
(SHO) MOVIE—Drama
"Beau Brummel." (1 hr., 55 min.)
(WGN) BEVERLY HILLBILLIES
(WOR) CNN HEADLINE NEWS
9 AM (2) BEVERLY HILLBILLIES—Comedy
(4) (13) PHIL DONAHUE
Scheduled: The life styles of single men in the '80s. (60 min.)
(5) ANYTHING FOR MONEY—Game
(17) BEWITCHED—Comedy
(30) (CBN) 700 CLUB—Religion
(39) RICHARD ROBERTS—Religion
(CNN) NEWS—Harvey/Greenlaw
(ESN) BODYBUILDING
The 1984 Ms. Olympia Competition, taped Nov. 24 at Montreal. (2 hrs.)
(HBO) MOVIE—Adventure
"Metalstorm: The Destruction of Jared-Syn." (85 min.)
(LIF) TURN ON TO FOOD—Cooking
(MAX) MOVIE—Adventure
"Mother Lode." (1 hr., 45 min.)
(USA) SONYA—Discussion
Psychologist Dan Kiley ("The Wendy Dilemma"); author Mary B. Carroll ("Overworked and Underpaid"); and psychologist Sol Gordon. (60 min.)
(WGN) WALTONS—Drama
(WOR) ROMPER ROOM AND FRIENDS
9:30 (2) LET'S MAKE A DEAL—Game
(5) PRICE IS RIGHT—Game
(17) BRADY BUNCH—Comedy
(LIF) PET PEEVES—Animals
(NSH) NEW COUNTRY
10AM (2) (13) TRIVIA TRAP—Game
(4) WHEEL OF FORTUNE—Game
(17) FAMILY—Drama
(30) (39) JIM BAKKER—Religion
(CNN) NEWS—Loughlin/Cain
(LIF) SMART MONEY
(NIK) PINWHEEL CONTINUES
(NSH) FANDANGO—Game
(TMC) MOVIE—Drama
"Flashdance." (1 hr., 40 min.)
[Closed-captioned.]
(USA) TALES OF THE UNEXPECTED
(WGN) BIG VALLEY—Western
(WOR) BEWITCHED—Comedy
10:05 (TBS) CATLINS—Serial
10:30 (2) (13) FAMILY FEUD—Game
(4) SCRABBLE—Game
(5) TALK OF THE TOWN
(CBN) ANOTHER LIFE—Serial
(HBO) MOVIE—Fantasy
"C.H.O.M.P.S." (90 min.)
(NSH) YOU CAN BE A STAR

Wednesday

8:30 AM to Noon

(SHO) MOVIE—Comedy
"Max Dugan Returns." (1 hr., 40 min.)
(USA) PEYTON PLACE—Drama (BW)
(WOR) I DREAM OF JEANNIE—Comedy
10:35 (TBS) LUCY SHOW
11AM (2) (13) RYAN'S HOPE—Serial
(4) CHANNEL FOUR MAGAZINE
(17) ANDY GRIFFITH—Comedy
(30) JIMMY SWAGGART—Religion
(39) CAMP MEETING U.S.A.—Religion
(CBN) BEN CASEY—Drama (BW)
(CNN) TAKE TWO—Walker/Hart
Guest: author Han Suyin ("The Enchantress"). (2 hrs.)
(ESN) BODIES IN MOTION—Exercise
(LIF) MOTHER'S DAY—Magazine
(MAX) MOVIE—Drama
"You Light Up My Life." (90 min.)
(NSH) I-40 PARADISE—Comedy
(USA) MOVIE—Drama (BW)
"Rapture." (1965) A poignant story of a mentally retarded girl's involvement with a fugitive (Dean Stockwell). Patricia Gozzi. (2 hrs.)
(WGN) FAMILY—Drama
(WOR) NEWS
11:05 (TBS) PERRY MASON (BW)
11:30 (2) LOVING—Serial
(5) YOUNG AND THE RESTLESS
(13) NEWS
(17) DIVORCE COURT—Drama
(30) LIVING TO GO—Religion
(ESN) BOXING
Bernard Taylor vs. Gerry Hayes in a featherweight bout, taped Feb. 14 at Lake Tahoe, Nev. (2 hrs., 30 min.)
(LIF) WHAT EVERY BABY KNOWS
(NSH) PICKIN' AT THE PARADISE

AFTERNOON

Noon (2) (13) ALL MY CHILDREN—Serial
(17) MOVIE—Drama
"Aloha Means Goodbye." (1974) Sally Struthers plays a young woman fighting for her life in this TV-movie, filmed in Hawaii. Lawrence: James Franciscus. (2 hrs.)
(30) MARCUS WELBY, M.D.—Drama
(39) RONNIE PAGE GOSPEL
(CBN) SUSPENSE THEATER—Drama
(HBO) MOVIE—Drama
"Tough Enough." (1 hr., 50 min.)
(LIF) LIFESTYLES—Regis Philbin
(NIK) PINWHEEL CONTINUES
(NSH) YESTERYEAR IN NASHVILLE
Guest: Billy Grammer.
(TMC) MOVIE—Comedy
"Slapstick of Another Kind." (85 min.)
(WGN) NEWS

Wednesday Evening Programs

Prime Time

	5:00	5:30	6:00	6:30	7:00	7:30
2	News	ABC News	Love Connection	People's Court	Fall Guy	
4	Wheel of Fortune	NBC News	News		Highway to Heaven	
5	Family Feud	CBS News	News	Sale of the Cen.	Charles In Charge	E/R
8	Sesame Street		MacNeil, Lehrer		Mark Russell	Live from Lincoln Center
13	M*A*S*H	ABC News	News	Wheel of Fortune	Fall Guy	
17	Gilligan's Island	Alice	Diff'rent Strokes	Jeffersons	**Movie:** Rio Grande	
22	3-2-1 Contact	Business Report	MacNeil, Lehrer		Meadors	Tom Deaton
30	Buck Rogers		Star Trek		CollegeBasketball: Flo. St./Louisville	
39	Gomer Pyle	Hogan's Heroes	In Search of...	20 Min. Workout	Hawaii Five-O	
KET	Management	Business Report	Wonderworks		Two Can Play	
CABLE/PAY-TV PROGRAMS						
A&E	Off the air				Now Get Out...	Year of the French
CBN	Hot Potato	Rifleman	Here Come the Brides		Flipper	Flipper
CNN	News (4:00)	Showbiz Today	Moneyline	Crossfire	News	
ESN	Fishin' Hole	SportsLook	SportsCenter	PGAHighlights	College Basketball: Iowa at Wisconsin	
HBO	**Movie:** Crockers			Video Jukebox	**Movie:** Metalstorm— Destruction of Jared-Syn	
LIF	Smart Money		Hot Properties		Lifestyles	
MAX	**Movie:** Say Amen, Somebody				**Movie:** You Light Up My Life	
NIK	Mr. Wizard	Nick Rocks	Can't Do That...	Dangermouse	Off the air	
NSH	Pickin'...	Porter Wagoner	I-40 Paradise	Doncin' U.S.A.	You Can Be a Star	Fandango
SHO	**Movie:** The Amazing Mr. Blunden				**Movie:** Max Dugan Returns	
TBS	Beverly... (5:05)	Gomer Pyle (5:35)	Little House (6:05)		College Basketball: Ky./Fla. (7:05)	
TMC	**Movie:** Embryo				**Movie:** The Entity	
USA	Cartoon Express		Radio 1990	Dragnet	College Basketball: Boston College at St. John's	
WGN	Jeffersons	Alice	Barney Miller	Benson	Charlie's Angels	
WOR	Hart to Hart		Dallas		News	Sale of the Cen.

WOR **ALIVE & WELL—Magazine**
Spring fashions; the possible link between personality type and an individual's chances of getting cancer (Part 3 of five). (60 min.)

12:05 TBS **MOVIE—Western**
"Arrowhead." (1953) Cavalry officer (Charlton Heston) and Apache warrior (Jack Palance) are bitter enemies in this rousing action yarn. (2 hrs.)

12:30 4 **SALE OF THE CENTURY—Game**
5 **AS THE WORLD TURNS—Serial**
39 **INN NEWS—Hanover/Scott**
MAX **MOVIE—Adventure**
"The Beastmaster." (2 hrs.)
NSH **PORTER WAGONER AT OPRYLAND**
SHO **MOVIE—Comedy-Drama**
"Terms of Endearment." PG; see the Close-up on A-58. (2 hrs., 10 min.) [Closed-captioned.]

1 PM 2 13 **ONE LIFE TO LIVE—Serial**
4 **ANOTHER WORLD—Serial**
30 **GENTLE BEN—Drama**
39 **MICROWAVES ARE FOR COOKING**
CBN **PAT BOONE, U.S.A.**
CNN **NEWS—Shaw/Wenge**
LIF **BETTER WAY—Interview**
NIK **TODAY'S SPECIAL—Children**
NSH **I-40 PARADISE—Comedy**
USA **ALIVE & WELL—Magazine**
Planning a wedding banquet; single fathers. (60 min.)
WGN **CAROL BURNETT AND FRIENDS—Comedy**
WOR **JOKER'S WILD—Game**

1:30 5 **CAPITOL—Serial**
30 **FLIPPER—Drama**
39 **I LOVE LUCY—Comedy** BW
LIF **RICHARD SIMMONS—Health**
NIK **ADVENTURES OF BLACK BEAUTY**
NSH **DANCIN' U.S.A.**
TMC **MOVIE—Thriller**
"Deadly Eyes." (85 min.)
WGN **ANDY GRIFFITH—Comedy**
WOR **TIC TAC DOUGH—Game**

2 PM 2 13 **GENERAL HOSPITAL—Serial**

Prime Time — See listings for details.

	8:00	8:30	9:00	9:30	10:00	10:30
2	Dynasty		Hotel		News	College Basketball: Vanderbilt at L.s.u
4	Facts of Life	Sara	St. Elsewhere		News	Three's Company
5	**Movie:** Murder with Mirrors				News	Enter. Tonight
8	Live from Lincoln Center (Cont.)			More Than Music	Business Report	Lotenight America
13	Dynasty		Hotel		News	Nightline
17	**Movie** (Cont.)		All in the Family	Rituals	Honeymooners	Tonight
22	Mark Russell	Live from Lincoln Center				Lotenight America
30	CollegeBasketball (Cont.)		Big Valley		Too Close for...	Taxi
39	**Movie:** Whiffs				INN News	Saturday Night
KET	Two (Cont.)		Mark Russell	MacNeil, Lehrer		News
CABLE/PAY-TV PROGRAMS						
A&E	Freud			Flowers/ Gardens	Romantic Spirit	
CBN	700 Club			Why Must the Children Die?	Bill Cosby	Best of Groucho
CNN	Freeman Reports		News		Moneyline	Sports
ESN	College Basketball (Cont.)		Men Who Played	Tennis		SportsCenter
HBO	**Movie** (Cont.)	Willie Nelson		Not...News	**Movie:** Blame It on Rio	
LIF	America Talks Back		Good Sex		Smart Money	
MAX	**Movie** (Cont.)	Howie Mandel	**Movie:** Little Darlings			**Movie** (10:35)
NIK	Off the air					
NSH	Nashville Now			New Country	You Can Be a Star	Yesteryear...
SHO	**Movie** (Cont.)		**Movie:** The Last Fight			**Movie**
TBS	College Basketball (Cont.)		Breaking the Spell: U.S./Soviet Dialogue (9:05)			**Movie:** Dominique
TMC	**Movie** (Cont.)		**Movie:** D.C. Cab			**Movie** (10:45)
USA	College Basketball (Cont.)		CollegeBasketball: Fla. St./Louisville			
WGN	College Basketball: Ind. St./DePaul				News	INN News
WOR	Cousteau/Amazon				Phil Silvers	Burns and Allen

4 **SANTA BARBARA—Serial**
5 **GUIDING LIGHT—Serial**
17 **AMAZING SPIDER-MAN—Cartoon**
30 **TENNESSEE TUXEDO—Cartoon**
39 **DICK VAN DYKE—Comedy** BW
CBN **700 CLUB—Religion**
CNN **NEWS—Harrison/Battista**
ESN **COLLEGE BASKETBALL**
Pittsburgh at Georgetown, taped yesterday. (2 hrs.)
HBO **WILLIE NELSON—Music**
LIF **HOT PROPERTIES—Magazine**
NIK **LASSIE—Drama**
NSH **YOU CAN BE A STAR—Talent Contest**
USA **HEART LIGHT CITY—Music**
WGN **I DREAM OF JEANNIE—Comedy**
WOR **DATING GAME**

2:05 TBS **BUGS BUNNY AND FRIENDS—Cartoon**

2:30 17 **FLINTSTONES—Cartoon**
30 **FAT ALBERT (CC)—Cartoon**
39 **JOKER'S WILD—Game**
KET **ELECTRIC COMPANY—Children**
MAX **MAX TRAX—Music**
NIK **BELLE AND SEBASTIAN—Cartoon**
NSH **FANDANGO—Game**
WGN **SCOOBY DOO—Cartoon**
WOR **NEWLYWED GAME**

2:35 TBS **HECKLE AND JECKLE AND FRIENDS—Cartoon**

3 PM 2 **LITTLE HOUSE ON THE PRAIRIE**
4 **DAYS OF OUR LIVES—Serial**
5 **CHIPs—Crime Drama**
13 **LOVING—Serial**
17 **BUGS BUNNY & PORKY PIG—Cartoon**
22 KET **SESAME STREET (CC)—Children**
30 WGN **SUPERFRIENDS—Cartoon**
39 **PETTICOAT JUNCTION—Comedy**
CBN **BLOCKBUSTERS—Game**
CNN **NEWS—Shaw/Wenge**
HBO **MOVIE—Cartoon**
"Dot and the Kangaroo." (75 min.)
LIF **AMERICA TALKS BACK**
MAX **MOVIE—Drama** BW
"The Adventures of Marco Polo." (1 hr., 40 min.)

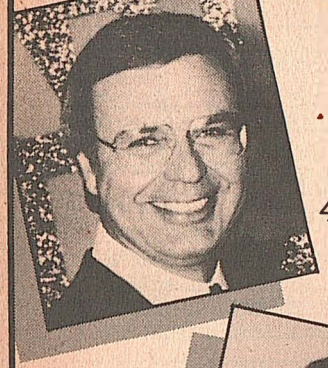

NAME THAT TUNE
Hosted by
JIM LANGE
4:00 PM

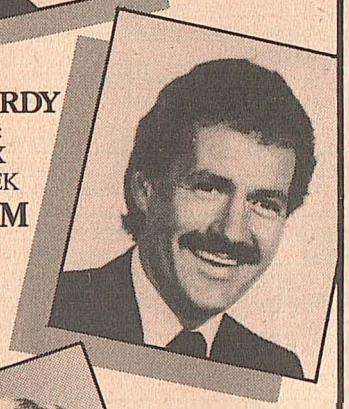

JEOPARDY
Host:
ALEX TREBEK
4:30 PM

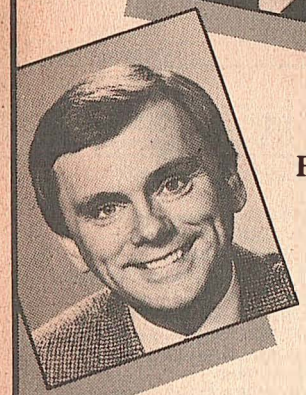

WHEEL OF FORTUNE
With
PAT SAJAK
5:00 PM

Fill your afternoons with fun and excitement with the new $100,000 Name that Tune weekdays at 4:00 on Channel 4. Next, watch the all new Jeopardy at 4:30 followed by Wheel of Fortune, with Pat Sajak at 5:00 pm. They're on Channel 4 starting at 4:00!

WSMV 4

GILLETT BROADCASTING OF TN. INC.

Wednesday

3 PM to 4 PM

(NIK) **YOU CAN'T DO THAT ON TELEVISION—Children**
(NSH) **NASHVILLE NOW—Magazine**
Guest: Kenny Price.
(SHO) **MOVIE—Drama**
"The Black Stallion Returns." (1 hr., 45 min.)
(TMC) **MOVIE—Comedy-Drama**
"The Buddy System." (1 hr., 55 min.) [Closed-captioned.]
(USA) **ROOM 222—Comedy-Drama**
(WOR) **MOVIE—Thriller**
"Hell Night." (1981) Campus hazings include mayhem and murder. Linda Blair, Vincent Van Patten, Peter Barton, Kevin Brophy. (2 hrs.)
3:05 (TBS) **FLINTSTONES—Cartoon**
3:30 (8) **3-2-1 CONTACT (CC)—Children**
(13) **DIFF'RENT STROKES—Comedy**
(17) **TOM AND JERRY—Cartoon**
(30) (WGN) **HEATHCLIFF—Cartoon**
(39) **FAMILY AFFAIR—Comedy**
(CBN) **FACE THE MUSIC—Game**
(NIK) **DANGERMOUSE—Cartoon**
(USA) **CANDID CAMERA**
3:35 (TBS) **FLINTSTONES—Cartoon**
4 PM (2) **DALLAS—Drama**
The wedding of J.R. and Sue Ellen brings Cliff to Southfork; Bobby accuses J.R. of destroying Ewing Oil. Larry Hagman, Linda Gray. (60 min.)
(4) **$100,000 NAME THAT TUNE**
(5) **DUKES OF HAZZARD**
Bo and Luke pull a reverse bank job to replace money stolen by Jesse's crony when Hogg fired him. (60 min.)
(8) (22) (KET) **MISTER ROGERS**
(13) **JEFFERSONS (CC)—Comedy**
The Jeffersons' wedding anniversary gets off to a rocky start.
(17) **HE-MAN AND THE MASTERS OF THE UNIVERSE—Cartoon**
(30) **INSPECTOR GADGET—Cartoon**
(39) **VOLTRON—Cartoon**
(CBN) **TIC TAC DOUGH—Game**
(CNN) **NEWS—Williams/Waters**
(ESN) **WORLD CLASS WOMEN**
Included: a profile of kick-boxer Grace Casillas, deep-sea fishing with hostess Randy Hall.
(LIF) **WEIGHT WATCHERS MAGAZINE**
(NIK) **THIRD EYE—Science Fiction**
(USA) **GOOD MORNING WORLD**
(WGN) **DUKES OF HAZZARD**
4:05 (TBS) **LEAVE IT TO BEAVER** (BW)
4:15 (NIK) **GOING GREAT—Teen-agers**

DUKE WEEK!
Rio Grande
7PM WEDNESDAY

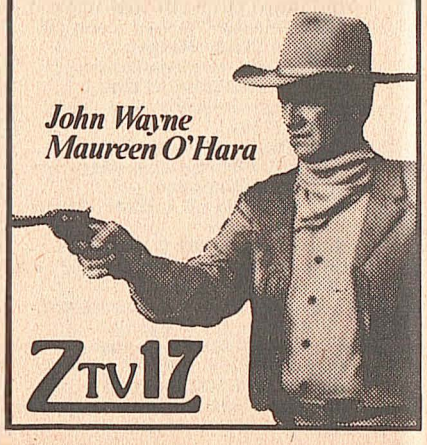

For EST, add one hour
PAY-MOVIE DETAILS BEGIN ON A-9

Wednesday

4 PM to 5 PM

4:30 (4) **JEOPARDY!—Game**
(8) (22) (KET) **ELECTRIC COMPANY**
(13) **WKRP IN CINCINNATI—Comedy**
Andy (Gary Sandy) tells a journalist that WKRP is just a "run-of-the-mill" station, even though a staffer is running around in a "carp" suit.
(17) **SCOOBY DOO—Cartoon**
(30) **LEAVE IT TO BEAVER** (BW)
Ward struggles to keep the boys away from movies for one weekend.
(39) **MY FAVORITE MARTIAN** (BW)
Tim and Martin try to help a lovesick dog. Martin: Ray Walston.
(CBN) **CARD SHARKS—Game**
(ESN) **SKIING HIGHLIGHTS**
Included: U.S. Freestyle and North American Speed Championships at Winter Park, Colo..
(HBO) **FRAGGLE ROCK—Children**
(LIF) **WORKING MOTHER—Magazine**
(NIK) **POWERHOUSE (CC)**
(NSH) **NEW COUNTRY**
(USA) **GONG SHOW—Game**
4:35 (TBS) **ANDY GRIFFITH—Comedy**
5 PM (2) **NEWS**
(4) **WHEEL OF FORTUNE—Game**
(5) **FAMILY FEUD—Game**

COEDS IN DANGER!
COLT'S AFTER A KILLER IN A WILD COLLEGE PARTY TOWN.

Wednesday

5 PM to 5:30 PM

8 SESAME STREET (CC)—Children
13 M*A*S*H
Hawkeye's radio message is misconstrued as a plea for supplies.
17 GILLIGAN'S ISLAND
Mary Ann's crushed when she learns her boy friend is getting married.
22 3-2-1 CONTACT (CC)—Children
A talk with pole vaulter Billy Olsen.
30 BUCK ROGERS—Science Fiction
A 20th-century child genius just released from suspended animation, is held captive. (60 min.)
39 GOMER PYLE, USMC
Carter tries stopping Gomer from making a parachute jump.
KET BUSINESS OF MANAGEMENT
Topic: the working unit.
CBN HOT POTATO—Game
ESN FISHIN' HOLE
HBO MOVIE—Comedy
"Crackers." (90 min.)
LIF SMART MONEY
MAX MOVIE—Decumentary
"Say Amen, Somebody." (1 hr., 40 min.)

NIK MR. WIZARD'S WORLD
Mr. Wizard makes a clock from a potato, and a microscope from a drop of water. Don Herbert.
NSH PICKIN' AT THE PARADISE
SHO MOVIE—Fantasy
"The Amazing Mr. Blunden." (90 min.)
TMC MOVIE—Science Fiction
"Embryo." (1 hr., 45 min.)
USA CARTOON EXPRESS
WGN JEFFERSONS (CC)—Comedy
WOR HART TO HART—Crime Drama
5:05 **TBS BEVERLY HILLBILLIES**
5:25 **4 WEATHER**
5:30 **2 13 ABC NEWS (CC)—Jennings**
4 NBC NEWS—Tom Brokaw
5 CBS NEWS—Dan Rather
17 ALICE—Comedy
Mel (Vic Tayback) plays host to a buddy whose wife has just left him. Rocky: Eddie Barth.
22 KET NIGHTLY BUSINESS REPORT
Guest commentator: Walter Heller.
39 HOGAN'S HEROES—Comedy BW
Hogan learns about a German plan to move the prisoners and use the camp as a synthetic-fuel plant.
CBN RIFLEMAN—Western BW
CNN SHOWBIZ TODAY
ESN SPORTSLOOK—Discussion
An interview with former baseball player Maury Wills.
NIK NICK ROCKS—Music
NSH PORTER WAGONER
WGN ALICE—Comedy
5:35 **TBS GOMER PYLE, USMC**

For EST, add one hour
PAY-MOVIE DETAILS BEGIN ON A-9

EVENING

6 PM **2 LOVE CONNECTION**
4 5 13 NEWS
8 22 MacNEIL, LEHRER
17 DIFF'RENT STROKES—Comedy
Willis' explanation of the facts of life leads Arnold (Gary Coleman) to think eating salmon causes pregnancy.
30 STAR TREK—Science Fiction
Kirk's investigation of an energy force takes him to an uncharted planet. (60 min.)

Wednesday

5:30 PM to 6:30 PM

39 IN SEARCH OF . . .
A look at speculation that Anastasia, the youngest daughter of Russian tsar Nicholas II, survived the 1918 slaughter of the tsar and his family.
KET WONDERWORKS (CC)—Drama
"Words by Heart," conclusion. The stage is set for violence when Mary Tom sends Ben out to mend a fence on a distant piece of property. (60 min.)
CBN HERE COME THE BRIDES
CNN MONEYLINE—Lou Dobbs
ESN SPORTSCENTER
LIF HOT PROPERTIES—Magazine
NIK YOU CAN'T DO THAT ON TELEVISION—Children
NSH I-40 PARADISE—Comedy
USA RADIO 1990
WGN BARNEY MILLER—Comedy
WOR DALLAS—Drama
6:05 **TBS LITTLE HOUSE ON THE PRAIRIE**
6:30 **2 PEOPLE'S COURT**
Cases include repayment of a car loan; a dispute over the sale of a skateboard.

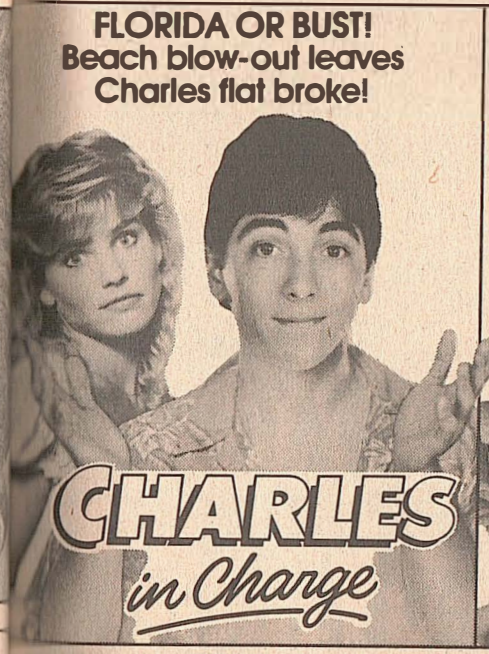

7PM

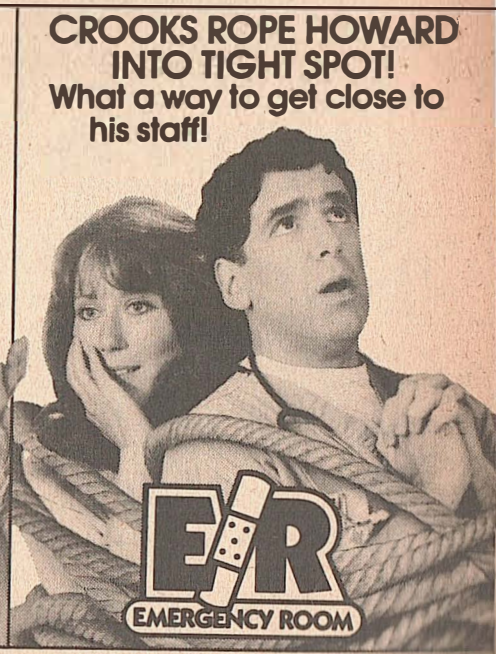

7:30 CBS 5

5 SALE OF THE CENTURY—Game
13 WHEEL OF FORTUNE—Game
17 JEFFERSONS—Comedy
Conclusion. Kidnapers hold Louise for ransom. Isabel Sanford.
39 :20 MINUTE WORKOUT—Exercise
CNN CROSSFIRE
ESN PGA GOLF HIGHLIGHTS
HBO VIDEO JUKEBOX
NICK DANGERMOUSE—Cartoon
NSH DANCIN' U.S.A.
USA DRAGNET—Crime Drama
WGN BENSON—Comedy
7 PM 2 13 FALL GUY (CC)
During spring break in Florida, Colt (Lee Majors) protects a computer hacker (Eric Scott) from thugs who want an incriminating computer disc in his possession. (60 min.)

Additional Cast
Jack Caslin .....Ken Olandt

Myles Poplin .....Mills Watson
Simmons .....Raymond St. Jacques
4 HIGHWAY TO HEAVEN (CC) —Drama
Jonathan's friend Scotty, a quadriplegic, wonders if his relationship with a woman (Margie Impert) can succeed. Scotty is played by James Troesh, who co-wrote the script with his wife Theresa. Jonathan: Michael Landon. Mark: Victor French. Larry: Michael Mitz. (60 min.)
5 CHARLES IN CHARGE—Comedy
A reservation glitch crams Charles, a coed group of his college friends, and a Japanese tourist (Rodney Kageyama) into the same motel room. Charles: Scott Baio. Buddy: Willie Aames. Douglas: Jonathan Ward.
5 MARK RUSSELL—Satire
The satirist takes pot shots at vigilantism; the lawsuit brought by Gen. William C. Westmoreland (USA Ret.) against CBS. (Live)

17 MOVIE—Western BW
"Rio Grande." (1950) John Wayne, director John Ford, the cavalry and Indians make an unbeatable combination, and this one is great fun. Maureen O'Hara, Ben Johnson, Claude Jarman Jr., Chill Wills. (2 hrs.)
22 MARY NEL MEADORS: BASKETBALL
30 COLLEGE BASKETBALL
Florida State at Louisville. FSU lost 63-62 on Jan. 12. (Live)
39 HAWAII FIVE-O—Crime Drama
A grim sojourn into Cold War espionage. Winkler: Nehemiah Persoff. McGarrett: Jack Lord. (60 min.)
KET TWO CAN PLAY
A social comedy set in the mid 1970s depicting the lives of a lower middle-class Jamaican couple. Political upheaval, domination, subjugation and self-discovery hamper their struggle for survival. (90 min.)

A&E NOW GET OUT OF THAT
Part 5: Wet and exhausted, the teams head for home.
CHN FLIPPER—Drama
CHN NEWS—Farmer/Curle/Shaw
ESN COLLEGE BASKETBALL
Iowa at Wisconsin. Iowa won 105-65 on Jan. 26. (Live)
HBO MOVIE—Adventure
"Metalstorm: The Destruction of Jared-Syn." (85 min.)
LIF LIFESTYLES—Regis Philbin
Model Cheryl Tiegs. (60 min.)
MAX MOVIE—Drama
"You Light Up My Life." (90 min.)
NSH YOU CAN BE A STAR

Wednesday

7 PM to 8 PM

(SHO) **MOVIE—Comedy**
"Max Dugan Returns." (1 hr., 40 min.)
(TMC) **MOVIE—Thriller**
"The Entity." (1 hr., 55 min.)
(USA) **COLLEGE BASKETBALL**
Boston College at St. John's. The Redmen clipped BC's Eagles earlier this year 66-59. (Live)
(WGN) **CHARLIE'S ANGELS—Crime Drama**
(WOR) **NEWS**
7:05 (TBS) **COLLEGE BASKETBALL**
Kentucky at Florida. (Live)
7:30 (5) **E/R—Comedy**
Drug thieves inject fear into the ER. Meanwhile, Sheinfeld's faulty advice costs Sheridan (Mary McDonnell) her life's savings; and Julie angers Maria (Shuko Akune) by accepting a date with Fred (Bruce A. Young). Philly: William Zabka. Jake: John Mengatti.
(8) **LIVE FROM LINCOLN CENTER**
Pianist Andre Watts performs selections by Liszt, Beethoven, Chopin,

FEBRUARY 20, 1985
PROGRAM CHART IS ON A-110

Gershwin, Debussy and Scarlatti in a recital. (Live; 2 hrs.)
(22) **TOM DEATON: BASKETBALL**
(A&E) **YEAR OF THE FRENCH —Documentary**
A farmer from Cenevieres talks about the difficult life his family leads.
(CBN) **FLIPPER—Drama**
(NSH) **FANDANGO—Game**
(WOR) **SALE OF THE CENTURY—Game**
8 PM (2) (13) **DYNASTY (CC)**
Suspecting someone's out to destroy her marriage, Krystle visits Lady Ashley (Ali MacGraw) and Alexis; pressures take their toll on Dominique (Diahann Carroll), who fears Brady may join forces with Alexis to take over her company; Claudia succumbs to Adam's influence; and Alexis lashes out at Jeff for marrying Nicole (Susan Scannell). Krystle: Linda Evans. Claudia: Pamela Bellwood. (60 min.)
(4) **FACTS OF LIFE (CC)**
Conclusion. To the surprise of everyone—especially herself—Blair (Lisa

LADIES' NIGHT OUT!

THE FACTS OF LIFE
It's a whirlwind of laughs when a hurricane hits Fort Lauderdale!

SARA
No single woman on her own ever had so many friends, or so much trouble!

Two of America's legendary stars create a lethal combination in Agatha Christie's most mysterious tale of murder ever.

HELEN HAYES

BETTE DAVIS

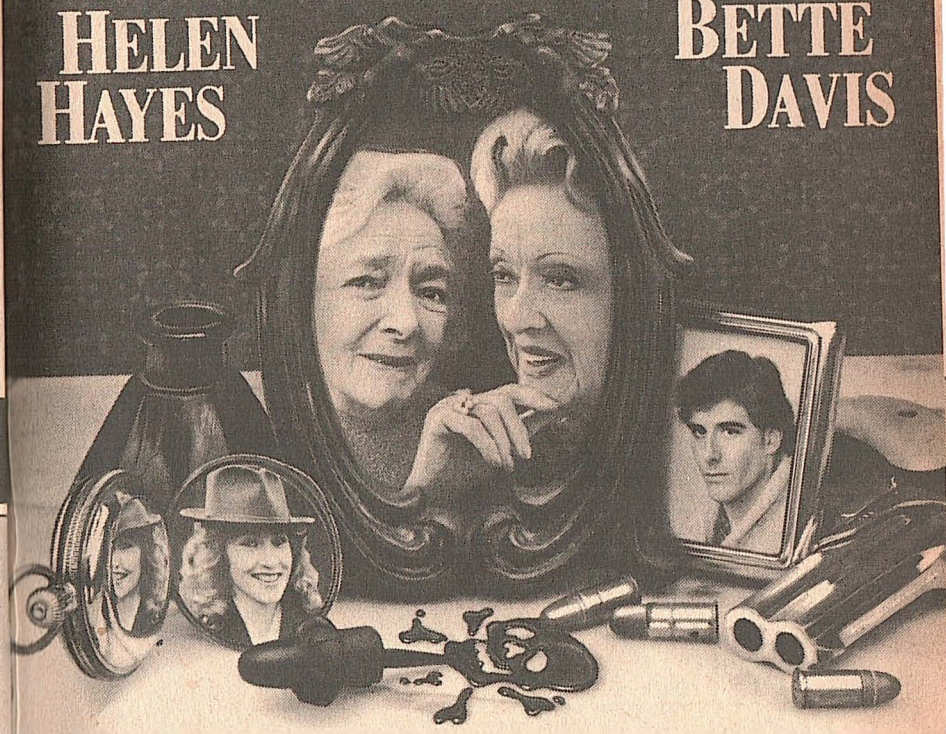

AGATHA CHRISTIE'S
MURDER with MIRRORS

WORLD PREMIERE!
CBS WEDNESDAY NIGHT MOVIES
8PM CBS 5

Whelchel) falls in love with a mere building manager (Mark Tymchyshyn). Flyman: Michael Damian.

5 MOVIE (CC)—Mystery
Helen Hayes and Bette Davis in "Agatha Christie's 'Murder with Mirrors'." See the Close-up below. (2 hrs.)

22 MARK RUSSELL—Satire
The satirist takes pot shots at vigilantism; the lawsuit brought by Gen. William C. Westmoreland (USA Ret.) against CBS.

39 MOVIE—Comedy
"Whiffs." (1975) Offbeat farce mining humor from the Army's nerve-gas tests on human guinea pigs. Dudley: Elliott Gould. (2 hrs.)

A&E FREUD—Drama
Part 5: Freud (David Suchet) and his followers establish weekly meetings to discuss the fundamentals of psychoanalysis. Minna: Suzanne Bertish. Martha: Helen Bourne. (90 min.)

CBN 700 CLUB—Religion

CNN FREEMAN REPORTS—Interview

LIF AMERICA TALKS BACK

NSH NASHVILLE NOW—Magazine
Guest: Floyd Cramer.

FEBRUARY 20, 1985
PAY-MOVIE DETAILS BEGIN ON A-9

WGN COLLEGE BASKETBALL
Indiana State at DePaul. (Live)

WOR COUSTEAU/AMAZON (CC)
"River of the Future" examines efforts by authorities to end illegal poaching in Amazonia. (2 hrs.)

8:30 **4 SARA—Comedy**

22 LIVE FROM LINCOLN CENTER
Pianist Andre Watts performs selections by Liszt, Beethoven, Chopin, Gershwin, Debussy and Scarlatti in a recital from Avery Fisher Hall. (2 hrs.)

HBO WILLIE NELSON—Music
Waylon Jennings, Jessi Colter and B.B. King join the country musician at a 1985 New Year's party. (60 min.)

MAX HOWIE MANDEL—Comedy
The comedian-actor ("St. Elsewhere") lampoons shopping malls.

9 PM **2 13 HOTEL (CC)**
A father and son (Howard Duff, Dean Butler) share the trait of putting business before family, which causes problems as relatives gather for a 35th wedding-anniversary celebration. Mrs. Cabot: Anne Baxter. (60 min.)

Additional Cast
Nell .....Barbara Rush

close up

MOVIE (CC)
8 PM 5

MURDER WITH MIRRORS

Helen Hayes, Bette Davis and John Mills star in this wry Agatha Christie whodunit.

Hayes reprises the role she played in a 1983 TV-movie: the crafty, doughty and veddy British amateur sleuth Miss Jane Marple. Davis is the kindly, veddy blue-blooded British matron Carrie Louise Serrocold, whose stepson Christian (John Woodvine) is mysteriously murdered. Sir John portrays Carrie Louise's veddy stiff-upper-lipped husband, who suspects that the killer may be the blighter who is also secretly trying to poison his wife.

This 1985 TV-movie was filmed at a 13th-century Hertfordshire estate, Brocket Hall.

Supporting cast . . . Inspector Curry: Leo McKern. Gina: Liane Langland. Wally: John Laughlin. Mildred: Dorothy Tutin. Steven: James Coombes. Dr. Hargrove: Anton Rodgers. Miss Bellever: Frances de la Tour. Edgar: Tim Roth. Sergeant Lake: Christopher Fairbank. (2 hrs.)

Helen Hayes, John Mills, Bette Davis

Joanna .....Shanna Reed
Walter .....Peter Mark Richman
Ray .....William Windom
Jessie .....Laura Jacoby

4 ST. ELSEWHERE
Westphall (Ed Flanders) puts his house on the market; the bandages are removed from a woman operated on for severe disfigurement; Daniels (Ellen Bry) returns to the scene of the crime; an expectant Rosenthal decides to tie the knot; and Hufnagel (Florence Halop) goes under the knife. Richard: Herbert Edelman. (60 min.)

Additional Cast
Andrea Fordham .....Ann Hearn
Beverly Fordham .....Carolyn Coates
Iris York .....Jo de Winter

17 ALL IN THE FAMILY
Archie (Carroll O'Connor) is afraid that an old friend is after his job.

30 BIG VALLEY—Western
Nick joins hunter Ed Tanner (Pernell Roberts) in quest of a dangerous cougar. (60 min.)

KET MARK RUSSELL—Satire
The satirist takes pot shots at vigilantism; the lawsuit brought by Gen. William C. Westmoreland (USA Ret.) against CBS.

CNN NEWS—Farmer/Curie/Shaw

ESN MEN WHO PLAYED THE GAME
Profiled: Minnesota Vikings coach Bud Grant and Vince Lombardi.
[Time approximate after basketball.]

LIF GOOD SEX—Ruth Westheimer

MAX MOVIE—Comedy-Drama
"Little Darlings." (1 hr., 35 min.)

SHO MOVIE—Drama
"The Last Fight." (90 min.)

TNC MOVIE—Comedy
"D.C. Cab." (1 hr., 45 min.)
[Closed-captioned.]

USA COLLEGE BASKETBALL
Florida State at Louisville, taped earlier tonight. (2 hrs.)
[Time approximate.]

9:05 **TBS BREAKING THE SPELL: A U.S./SOVIET DIALOGUE**
U.S. and Soviet experts discuss nu-

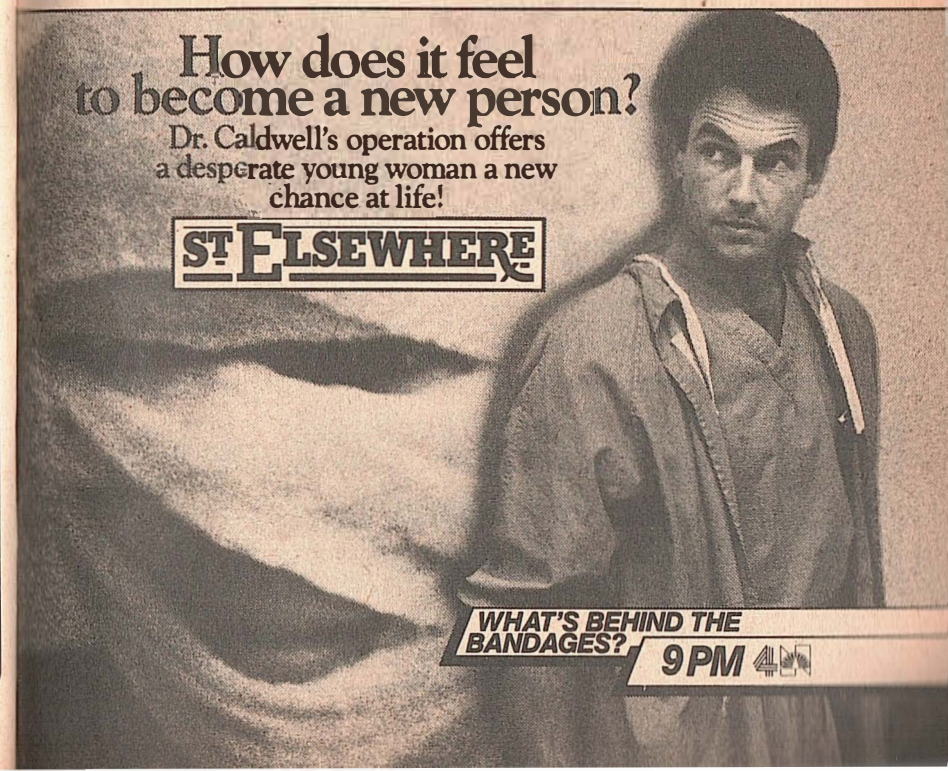

clear weapons and technology. Panelists include astronomers Carl Sagan and David Duncan; Adm. Noel Gayler (USN Ret.). (85 min.)

9:30 (8) **MORE THAN THE MUSIC**
Pianist Mona Golabek performs for inmates at a California prison.

(17) **RITUALS—Serial**
Taylor and Carter (Monte Markham, Tina Louise) argue about the future of Chapin Industries; Nancy has an unpleasant visit with her mother.

(KET) **MacNEIL, LEHRER NEWSHOUR**

(A&E) **FLOWERS AND GARDENS**
A look at flowers in works of art at New York's Metropolitan Museum includes the Cloisters' medieval gardens.

(CBN) **WHY MUST THE CHILDREN DIE?**
Examining the Mission Aviation Fellowship's efforts to aid victims of drought and famine in Africa, Central America and Indonesia.

(ESN) **TENNIS**
Highlights: U.S. vs. Sweden in the Davis Cup Championship, taped Dec. 16-18 at Gothenburg, Sweden. (60 min.)

(HBO) **NOT NECESSARILY THE NEWS**
World leaders make New Year's resolutions. Also: the "Stump the Press" game show.

(NSH) **NEW COUNTRY**
Guest: Porter Wagoner.

10PM (2) (4) (5) (13) (WGN) **NEWS**

(8) **NIGHTLY BUSINESS REPORT**
Guest commentator: Walter Heller.

(17) **HONEYMOONERS—Comedy** (BW)
Ralph (Jackie Gleason) gets into a tangle with a wiseacre.

(30) **TOO CLOSE FOR COMFORT**

(39) **INN NEWS—Dean/Harper**

(A&E) **ROMANTIC SPIRIT**
A study of Romantic drama includes Friedrich von Schiller's "The Robbers" and Heinrich von Kleist's "The

PAY-MOVIE DETAILS BEGIN ON A-9

Prince of Homburg." (60 min.)

(CBN) **BILL COSBY—Comedy**

(CNN) **MONEYLINE—Lou Dobbs**

(HBO) **MOVIE—Comedy**
"Blame It on Rio." (1 hr., 40 min.)

(LIF) **SMART MONEY**

(NSH) **YOU CAN BE A STAR**

(WOR) **PHIL SILVERS—Comedy** (BW)

10:30 (2) **COLLEGE BASKETBALL**
Vanderbilt Commodores at LSU Fighting Tigers, taped today. (90 min.)

(4) **THREE'S COMPANY—Comedy**
Jack (John Ritter) thinks his date might be too old-fashioned to understand his living arrangements.

(5) **ENTERTAINMENT TONIGHT**
Scheduled: Kurt Russell.

(8) (22) **LATENIGHT AMERICA**
Scheduled: Author Emmett Tyrrell Jr. ("The Liberal Crackup"). (60 min.)

(13) **NIGHTLINE—Ted Koppel**

(17) **TONIGHT**
Scheduled: David Steinberg. (60 min.)

(30) **TAXI—Comedy**
The gang dons costumes to hobnob with celebrities at a posh party. Alex: Judd Hirsch. Maxie: Louie Guss.

(39) **SATURDAY NIGHT**

(KET) **NEWS (OC)**

(CBN) **BEST OF GROUCHO—Game** (BW)

(CNN) **SPORTS—Charles/Huber**

(ESN) **SPORTSCENTER**

(NSH) **YESTERYEAR IN NASHVILLE**
Guest: Carl Smith.

(SHO) **MOVIE—Comedy-Drama**
"Terms of Endearment." PG; see the Close-up on A-58. (2 hrs., 10 min.)
[Closed-captioned.]

(TBS) **MOVIE—Thriller**
"Dominique." (British; 1979) Chiller about a man haunted by the spirit of the wife he drove to suicide. Cliff Robertson, Jean Simmons, Simon Ward. Ann: Jenny Agutter. (2 hrs.)

(WGN) **INN NEWS—Dean/Harper**

(WOR) **BURNS AND ALLEN** (BW)

10:35 (MAX) **MOVIE—Adventure**
"The Beastmaster." (2 hrs.)

10:45 (TMC) **MOVIE—Drama**
"Flashdance." (1 hr., 40 min.)
[Closed-captioned.]

11PM (4) **BARNEY MILLER—Comedy**
A clown is mugged; a police recruiter throws a stag party for applicants.

(5) **MAGNUM, P.I.—Crime Drama**
An obnoxious tennis star (Kim Richards) is being harassed. (70 min.)

(13) **EYE ON HOLLYWOOD**
Scheduled: A program on Scandinavia. Host: Paul Moyer.

(30) **QUINCY—Crime Drama**
A pyromaniac is the prime suspect in a blaze that took many lives. Jack Klugman. (60 min.)

(39) **MOVIE—Thriller**
"The Night Digger." (English; 1971) Gothic suspense yarn with Patricia Neal as a woman who finds her rural isolation unsettled by a mysterious young handyman. (2 hrs.)

(A&E) **NOW GET OUT OF THAT**
Part 5: Wet and exhausted, the teams head for home.

(CBN) **BURNS AND ALLEN** (BW)

(CNN) **NEWS—Emory/Williams**

(ESN) **BODYBUILDING**
The 1984 Ms. Olympia Competition, taped Nov. 24 at Montreal. (2 hrs.)

(LIF) **WHOLE NEW YOU—Magazine**

(NSH) **NASHVILLE NOW—Magazine**
Guest: Floyd Cramer.

(USA) **RADIO 1990**

(WGN) **TWILIGHT ZONE—Drama** (BW)

(WOR) **SATURDAY NIGHT**

11:30 (4) **LATE NIGHT WITH DAVID LETTERMAN**
Actor Judge Reinhold is among the scheduled guests. (60 min.)

(13) **POP! GOES THE COUNTRY**

(17) **MOVIE—Crime Drama**
"The Underground Man." (1974) TV-movie with Peter Graves as a private eye searching for an old girl friend's kidnaped son. Tremaine: Jack Klugman. (1 hr., 45 min.)

(A&E) **YEAR OF THE FRENCH**
A farmer from Cenevieres talks about the difficult life his family leads.

(CBN) **LOVE THAT BOB—Comedy** (BW)

(LIF) **NATURE OF THINGS**
Athletic endeavors are explained via the laws of physics.

(USA) **SEEING STARS—Interview**
Guest: Arnold Schwarzenegger.

(WGN) **MOVIE—Drama**
"Jet Pilot." (1957) An air-borne "Ninotchka," with Janet Leigh as a Soviet flier and John Wayne as an Air Force colonel who may or may not have reformed her. Black: Jay C. Flippen. (2 hrs., 30 min.)

11:45 (HBO) **MOVIE—Comedy**
"D.C. Cab." (1 hr., 45 min.)
[Closed-captioned.]

Mid. (2) **MOVIE—Western** (BW)
"San Antone." (1953) The story of two feuding Texans in the 1860s. Rod Cameron. (1 hr., 40 min.)

(30) **THE DOCTOR IS IN**

(A&E) **FREUD—Drama**

(CBN) **I MARRIED JOAN—Comedy** (BW)

(CNN) **CROSSFIRE**

(LIF) **LIFESTYLES—Regis Philbin**

(USA) **MAKE IT EASY . . . MAKE IT MICROWAVE—Commercial**

(WOR) **THE SAINT—Crime Drama** (BW)

12:10 (5) **MOVIE—Comedy-Drama**
"Die Laughing" (1980) stars Robby Benson as a cab driver drawn into international intrigue when a passenger is murdered. Amy: Linda Grovenor. Arnold: Charles Durning. (80 min.)

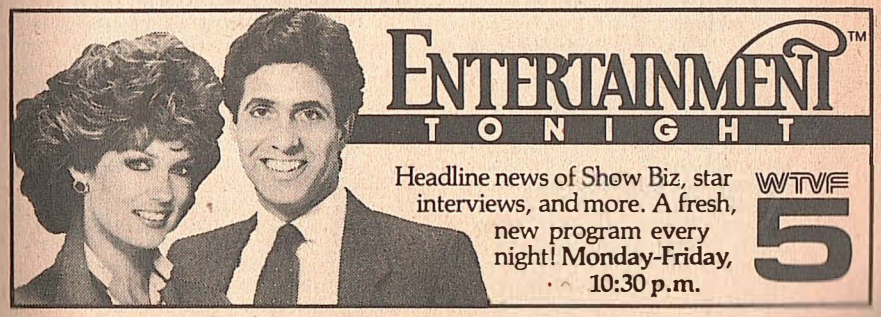

Wednesday

12:25 AM to Sign-off

12:25 (TMC) MOVIE—Comedy
"Slapstick of Another Kind." (85 min.)
12:30 (4) CNN HEADLINE NEWS
(CBN) DOBIE GILLIS—Comedy (BW)
(CNN) NEWS—Emory/Williams
(NSH) NEW COUNTRY
(TBS) MOVIE—Comedy
"Heller In Pink Tights." (1960) Enjoyable satire on the misadventures of a theatrical touring company in the Old West. Directed by George Cukor. Sophia Loren, Anthony Quinn, Steve Forrest, Margaret O'Brien, Eileen Heckart, Edmund Lowe, (2 hrs., 5 min.)
(USA) JAPAN TODAY—Magazine
12:40 (MAX) MOVIE—Drama
"La Truite." (1 hr., 45 min.)
[Shown with subtitles.]
12:45 (SHO) GALLAGHER—Comedy
1 AM (CBN) BACHELOR FATHER (BW)
(ESN) PGA GOLF HIGHLIGHTS
(LIF) GOOD SEX—Ruth Westheimer
(NSH) OFFSTAGE—Interview
Guest: Barbara Mandrell.
(USA) COLLEGE BASKETBALL
Boston College at St. John's, taped earlier tonight. (2 hrs.)
(WOR) JOE FRANKLIN—Interview
1:15 (17) INN NEWS—Dean/Harper
1:30 (5) MUSIC MAGAZINE
(A&E) FLOWERS AND GARDENS
(CBN) BLONDIE FEATURES (BW)
(CNN) SPORTS—Jim Huber
(ESN) SPORTSCENTER
(HBO) MOVIE—Drama
"Betrayal." (1 hr., 35 min.)
(NSH) YESTERYEAR IN NASHVILLE
Guest: Carl Smith.
1:40 (2) JIMMY SWAGGART—Religion
1:50 (TMC) MOVIE—Thriller
"Deadly Eyes." (85 min.)
2 AM (5) CBS NEWS NIGHTWATCH —Rose/McCarthy
(A&E) ROMANTIC SPIRIT
(CBN) 700 CLUB—Religion
(CNN) FREEMAN REPORTS—Interview
(ESN) BOXING
Bernard Taylor vs. Gerry Hayes in a featherweight bout, taped Feb. 14 at Lake Tahoe, Nev. (2 hrs., 30 min.)
(LIF) HOT PROPERTIES—Magazine
(SHO) MOVIE—Drama
"The Black Stallion Returns." (1 hr., 45 min.)
(WGN) INN NEWS—Dean/Harper
(WOR) MOVIE—Drama (BW)
"Desert Patrol." (English; 1958) A British patrol attempts to destroy an enemy oil depot in North Africa. Brody: Richard Attenborough. Williams: John Gregson. Major Jeffries:

FEBRUARY 20, 1985
PAY-MOVIE DETAILS BEGIN ON A-9

Dermot Walsh. Cotton: Michael Craig. Neat. (2 hrs.)
2:10 (2) MOVIE—Science Fiction
"The Monitors." (1969) Men from another planet take over earth to impose peace and good will. Guy Stockwell, Susan Oliver. President: Ed Begley. General: Keenan Wynn. Stutz: Larry Storch. (1 hr., 50 min.)
2:30 (MAX) MOVIE—Thriller
"Curtains." (90 min.)
(WGN) MOVIE—Drama (BW)
"The General Died at Dawn." (1936) Exciting story of an American adventurer (Gary Cooper) caught up in the chaos of the Chinese Civil War. Madeleine Carroll, Dudley Digges. Yang: Akim Tamiroff. (2 hrs.)
2:35 (TBS) MOVIE—Drama (BW)
"The Great O'Malley." (1937) Pat O'Brien plays a hardhearted cop whose adherence to the letter of the law makes him plenty of enemies. Ann Sheridan, Humphrey Bogart, Sybil Jason. (90 min.)
3 AM (CNN) NEWS
(LIF) WHAT EVERY BABY KNOWS
(USA) COLLEGE BASKETBALL
Florida State at Louisville, taped earlier tonight. (2 hrs.)
3:10 (HBO) MOVIE—Fantasy
"C.H.O.M.P.S." (90 min.)
3:30 (CBN) ROSS BAGLEY—Gospel Music
(LIF) FRUGAL GOURMET—Cooking
3:45 (LIF) NO SEW DECORATING
4 AM (2) NEWS
(CNN) CROSSFIRE
(LIF) VIDEO FASHION
(TMC) MOVIE—Comedy-Drama
"The Buddy System." (1 hr., 55 min.)
[Closed-captioned.]
(WOR) CNN HEADLINE NEWS
4:05 (TBS) WORLD AT LARGE
4:10 (MAX) MAX TRAX—Music
4:15 (LIF) FITNESS WITH DIANA NYAD
4:30 (2) MOVIE—Comedy (BW)
"Stella." (1950) When Uncle Joe accidentally dies at a picnic, his kin hide the body so they won't be accused of murder. Ann Sheridan, Victor Mature. (90 min.)
(CBN) ANOTHER LIFE—Serial
(CNN) SHOWBIZ TODAY
(ESN) BODIES IN MOTION—Exercise
(LIF) PLANTLINE
(SHO) RIGHTEOUS APPLES
(TBS) JIMMY SWAGGART—Religion
(WGN) MOVIETONE NEWS (BW)
(WOR) JOE FRANKLIN—Interview
4:45 (LIF) IT'S YOUR MONEY
4:55 (4) JOB MARKET

For EST, add one hour
PROGRAM CHART IS ON A-126

MORNING

5 AM (4) NBC NEWS—Connie Chung
(5) CBS NEWS—Bill Kurtis
(CBN) JIMMY SWAGGART—Religion
(CNN) NEWS—Harvey/Greenlaw
(ESN) BUSINESS TIMES
Topic: Atlantic City casinos and the Chinese population. (3 hrs.)
(HBO) MOVIE—Cartoon
"David Copperfield." (75 min.)
(LIF) STRETCH WITH PRISCILLA
(MAX) MOVIE—Drama
"A Hero Ain't Nothin' but a Sandwich." (1 hr., 45 min.)
(SHO) MOVIE—Drama
"The Brass Ring." (80 min.)
(TBS) CNN HEADLINE NEWS
(USA) BIZNET NEWS—Comer/Grant
(WGN) ABBOTT AND COSTELLO (BW)
5:30 (4) RALPH EMERY
(5) AG-DAY
(17) CARL TIPTON—Music
(CBN) ROMPER ROOM—Children
(LIF) IT FIGURES—Exercise
(TBS) FUNTIME—Children
(WGN) FAITH 20—Religion
(WOR) JIMMY SWAGGART—Religion
5:55 (13) FARM AND HOME
6 AM (2) ABC NEWS (CC)—Bell/Sullivan
(5) CBS NEWS—Kurtis/George
(13) ABC/LOCAL NEWS
(17) JIMMY SWAGGART—Religion
(30) GROOVIE GOOLIES—Cartoon
(39) BIZNET NEWS—Comer/Grant
(CBN) SUPERBOOK—Biblical Cartoon
(CNN) NEWS—Loughlin/Cain
(LIF) WHOLE NEW YOU—Magazine
(NIK) ADVENTURES OF BLACK BEAUTY
(TMC) MOVIE—Drama
"I Am the Cheese." (90 min.)
(USA) CARTOON EXPRESS
(WGN) MUPPET SHOW—Variety
(WOR) 700 CLUB—Religion
6:30 (17) GREAT SPACE COASTER
(30) SUPERHEROES—Cartoon
(CBN) FLYING HOUSE
(HBO) MOVIE—Science Fiction
"Timerider." (90 min.)
(LIF) WORKING MOTHER—Magazine
(NIK) LASSIE—Drama
(SHO) MOVIE—Musical
"Tom Sawyer." (1 hr., 35 min.)
(WGN) CARTOONS
6:35 (TBS) I DREAM OF JEANNIE—Comedy
7 AM (2) (13) GOOD MORNING AMERICA (CC)—Hartman/Lunden
Scheduled: Actress Teri Garr. Also: a segment on diet pills. (2 hrs.)

Thursday

5 AM to 8:30 AM

(4) TODAY—Gumbel/Pauley
Scheduled: Armand Assante. (2 hrs.)
(17) BUGS BUNNY & PORKY PIG
(30) INSPECTOR GADGET—Cartoon
(39) :20 MINUTE WORKOUT—Exercise
(KET) A.M. WEATHER
(CBN) WHEELIE AND THE CHOPPER BUNCH—Cartoon
(CNN) NEWS—Harvey/Greenlaw
(LIF) WHAT EVERY BABY KNOWS
(MAX) MOVIE—Comedy-Drama (BW)
"Rattle of a Simple Man." (1 hr., 40 min.)
(NIK) BELLE AND SEBASTIAN
(WGN) BOZO—Children
(WOR) NINE ON NEW JERSEY
7:05 (TBS) BEWITCHED—Comedy
7:15 (5) A.M. WEATHER
7:30 (17) TOM AND JERRY—Cartoon
(30) HEATHCLIFF—Cartoon
(39) RONNIE PAGE GOSPEL
(CBN) FLIPPER—Drama
(LIF) OVER EASY
(NIK) TODAY'S SPECIAL—Children
(NSH) PORTER WAGONER
(WOR) STRAIGHT TALK—Discussion
The outlook for an arms control agreement is discussed. (60 min.)
7:35 (TBS) I LOVE LUCY—Comedy (BW)
8 AM (5) NEWS
(5) SESAME STREET (CC)—Children
(30) SUPERFRIENDS—Cartoon
(39) JIMMY SWAGGART—Religion
(CBN) DOBIE GILLIS—Comedy (BW)
(CNN) NEWS—Loughlin/Cain
(ESN) SPORTSCENTER
(HBO) TUCKER AND THE HORSE THIEF—Drama
(LIF) IT FIGURES—Exercise
(NIK) PINWHEEL—Children
(NSH) NASHVILLE NOW—Magazine
Guest: Floyd Cramer.
(USA) CALLIOPE—Children
8:05 (TBS) MOVIE—Drama
"Ski Lift to Death." (1978) TV-movie about syndicate mayhem and ski-slope romance in the Canadian Rockies. Deborah Raffin. (2 hrs.)
8:30 (5) PRESS YOUR LUCK—Game
(17) WOODY WOODPECKER & FRIENDS—Cartoon
(30) PLASTICMAN—Cartoon
(39) STEVE SUMMERALL—Religion
(CBN) BACHELOR FATHER (BW)
(ESN) SPORTSLOOK—Discussion
An interview with former baseball player Maury Wills.
(LIF) RICHARD SIMMONS—Health
(TMC) MOVIE—Drama
"Lassiter." (1 hr., 40 min.)
(WGN) BEVERLY HILLBILLIES
(WOR) CNN HEADLINE NEWS

Thursday Evening Programs

	5:00	5:30	6:00	6:30	7:00	7:30
					Prime Time	
2	News	ABC News	Love Connection	People's Court	Movie: Deadly Messages	
4	Wheel of Fortune	NBC News	News		Cosby Show	Family Ties
5	Family Feud	CBS News	News	Sale of the Cen.	Magnum, P.I.	
8	Sesame Street		MacNeil, Lehrer		World of Animals	Outdoorsmen
13	M*A*S*H	ABC News	News	Wheel of Fortune	Movie: Deadly Messages	
17	Gilligan's Island	Alice	Diff'rent Strokes	Jeffersons	Movie: El Dorado	
22	3-2-1 Contact	Business Report	MacNeil, Lehrer		Wild America	Cumberland Camera
30	Buck Rogers		Star Trek		College Basketball: Georgia at Auburn	
39	Gomer Pyle	Hogan's Heroes	In Search of...	20 Min. Workout	Hawaii Five-O	
KET	G.E.D.	Business Report	People's Business		American Playhouse	
			CABLE/PAY-TV PROGRAMS			
A&E	Off the air				New World Ballet	
CBN	Hot Potato	Rifleman	Here Come the Brides		Circus	Circus
CNN	News (4:00)	Showbiz Today	Moneyline	Crossfire	News	
ESN	Fitness Magazine	Horse Racing...	SportsCenter	SpeedWeek	Fishin' Hole	Boxing →
HBO	Movie (4:00)	BrainGames	Tucker and the Horse Thief		Movie: Escape from New York	
LIF	Smart Money		Hot Properties		Lifestyles	
MAX	Movie: A Hero Ain't Nothin' but a Sandwich				Movie: Stella Dallas	
NIK	Out of Control	Nick Rocks	Can't Do That...	Dangermouse	Off the air	
NSH	Pickin'...	Porter Wagoner	I-40 Paradise	Dancin' U.S.A.	You Can Be a Star	Fandango
SHO	Movie: Funny Lady (4:30)				Shirley MacLaine	
TBS	Beverly Hillbillies (5:05)	Gomer Pyle (5:35)	Little House (6:05)		NBA Basketball: Lakers at Kings (7:05)	
TMC	Movie (3:00)	Movie: Spaceship			Movie: Vigilante	
USA	Cartoon Express		Radio 1990	Dragnet	College Basketball: Georgia at Auburn	
WGN	Jeffersons	Alice	Barney Miller	Benson	Movie: Animal House	
WOR	Hart to Hart		Dallas		News	Sale of the Cen.

9 AM 2 BEVERLY HILLBILLIES—Comedy
4 13 PHIL DONAHUE
Scheduled: The problems created by a growing dependency on computer technology. (60 min.)
5 ANYTHING FOR MONEY—Game
17 BEWITCHED—Comedy
30 CBN 700 CLUB—Religion
39 RICHARD ROBERTS—Religion
CNN NEWS—Harvey/Greenlaw
ESN COLLEGE BASKETBALL
Iowa Hawkeyes at Wisconsin Badgers, taped yesterday. (2 hrs.)
HBO MOVIE—Drama
"Hammett." (1 hr., 40 min.)
LIF TURN ON TO FOOD—Cooking
MAX MOVIE—Comedy
"The Sting II." (1 hr., 45 min.)
SHO MOVIE—Drama BW
"Beyond the Forest." (1 hr., 40 min.)
USA SONYA—Discussion
Biographer Jane Howard ("Margaret Mead"). (60 min.)
WGN WALTONS—Drama
WOR ROMPER ROOM AND FRIENDS
9:30 2 LET'S MAKE A DEAL—Game
5 PRICE IS RIGHT—Game
17 BRADY BUNCH—Comedy
LIF FAMILY COMPUTING
NSH NEW COUNTRY
10AM 2 13 TRIVIA TRAP—Game
4 WHEEL OF FORTUNE—Game
17 FAMILY—Drama
30 JIM BAKKER—Religion
39 BROTHER DAVE AND THE HOUR OF POWER SINGERS—Religion
CNN NEWS—Loughlin/Cain
LIF SMART MONEY
NIK PINWHEEL CONTINUES
NSH FANDANGO—Game
USA TALES OF THE UNEXPECTED
WGN BIG VALLEY—Western
WOR BEWITCHED—Comedy
10:05 TBS CATLINS—Serial
10:30 2 13 FAMILY FEUD—Game
4 SCRABBLE—Game
5 TALK OF THE TOWN
39 JIM BAKKER—Religion
CBN ANOTHER LIFE—Serial
NSH YOU CAN BE A STAR
TMC MOVIE—Drama
"Without a Trace." (1 hr., 55 min.)
USA PEYTON PLACE—Drama BW
WOR I DREAM OF JEANNIE—Comedy
10:35 TBS WOMANWATCH—Magazine
11AM 2 13 RYAN'S HOPE—Serial

	8:00	8:30	9:00	9:30	10:00	10:30
	Prime Time				See listings for details:	
2	Movie (Cont.)		20/20		News	M*A*S*H
4	Cheers	Night Court	Hill Street Blues		News	Three's Company
5	Simon & Simon		Knots Landing		News	Enter. Tonight
8	Mystery!		Frontline		Business Report	Latenight America
13	Movie (Cont.)		20/20		News	Nightline
17	Movie (Cont.)			Rituals	Honeymooners	Tonight
22	Mystery!		Write Course	Women's Basketball: Middle Tenn. St. at Tenn. Tech		College Basketball
30	College Basketball (Cont.)		Big Volley		Too Close for...	Taxi
39	Movie: The Fortune Cookie				INN News	Saturday Night
KET	Playhouse (Cont.)	Tony Brown	MacNeil, Lehrer		News	Off the air
			CABLE/PAY-TV PROGRAMS			
A&E	Messiah					
CBN	700 Club			To Be Announced	Bill Cosby	Best of Groucho
CNN	Freemon Reports		News		Moneyline	Sports
ESN	Boxing: Adams vs. Gray (Cont.)				College Basketball: UCLA at California	
HBO	Movie (Cont.)		Movie: Brady's Escape			Movie (10:40)
LIF	America Talks Back		Good Sex		Smart Money	
MAX	Movie (Cont.)		Movie: The Sting II			Movie (10:45)
NIK	Off the air					
NSH	Nashville Now			New Country	You Can Be a Star	Yesteryear...
SHO	Shirley MacLaine (Cont.)		Brothers	Bizone	Movie: The Keep	
TBS	NBA Basketball (Cont.)		Movie: Von Ryan's Express (9:20)			
TMC	Movie (Cont.)	Movie: Lassiter				Movie
USA	College Basketball (Cont.)		Sports Camera	Seeing Stars	Gong Show	Make Me Laugh
WGN	Movie (Cont.)		News	INN News	WKRP in Cinn.	Love Boat
WOR	Movie: First You Cry				Phil Silvers	Bums and Alien

4 CHANNEL FOUR MAGAZINE
17 ANDY GRIFFITH—Comedy
30 JIMMY SWAGGART—Religion
39 CAMP MEETING U.S.A.—Religion
CBN BEN CASEY—Drama BW
CNN TAKE TWO—Walker/Hart
ESN BODIES IN MOTION—Exercise
HBO BRAINGAMES—Children
LIF MOTHER'S DAY—Magazine
MAX MOVIE—Drama BW
"Stella Dallas." (1 hr., 50 min.)
NSH I-40 PARADISE—Comedy
SHO SHIRLEY MacLAINE—Variety
USA MOVIE—Western BW
"The Fiend Who Walked the West." (1958) Robert Evans is cast as a psychopathic killer who stalks his former cell mate's family. (2 hrs.)
WGN FAMILY—Drama
WOR NEWS
11:05 TBS PERRY MASON BW
11:30 2 LOVING—Serial
5 YOUNG AND THE RESTLESS
13 NEWS
17 DIVORCE COURT—Drama
30 LIVING TO GO—Religion
ESN POOL
The seniors final in the Tahoe Billiards Classic, taped Nov. 10 at Lake Tahoe, Nev. (60 min.)
HBO MOVIE—Comedy-Drama
"Second Thoughts." (1 hr., 40 min.)
LIF WHAT EVERY BABY KNOWS
NSH PICKIN' AT THE PARADISE

AFTERNOON

Noon 2 13 ALL MY CHILDREN—Serial
17 MOVIE—Adventure BW
"The Mark of Zorro." (1940) Tyrone Power at the peak of his career as a dashing Robin Hood of early California. Linda Darnell. (2 hrs.)
30 MARCUS WELBY, M.D.—Drama
39 RONNIE PAGE GOSPEL
CBN SUSPENSE THEATER—Drama
LIF LIFESTYLES—Regis Philbin
NIK PINWHEEL CONTINUES
NSH YESTERYEAR IN NASHVILLE
Guest: Carl Smith.
WGN NEWS
WOR ALIVE & WELL—Magazine
Actor William R. Moses ("Falcon Crest"); the possible connection between personality and the risk of getting cancer (Part 4 of five). (60 min.)

Thursday

12:05 PM to 4 PM

12:05 (TBS) MOVIE—Adventure
"The Thief of Bagdad." (English; 1940) Imaginative and entertaining "Arabian Nights" fantasy, magnificently produced by Alexander Korda. Jaffar: Conrad Veidt. (2 hrs.)
12:30 (4) SALE OF THE CENTURY—Game
(5) AS THE WORLD TURNS—Serial
(39) INN NEWS—Hanover/Scott
(ESN) COLLEGE BASKETBALL
(NSH) PORTER WAGONER AT OPRYLAND
(TMC) MOVIE—Musical
"Yentl." (2 hrs., 15 min.)
[Closed-captioned.]
1 PM (2) (13) ONE LIFE TO LIVE—Serial
(4) ANOTHER WORLD—Serial
(30) GENTLE BEN—Drama
(39) MICROWAVES ARE FOR COOKING
(CBN) PAT BOONE, U.S.A.
(CNN) NEWS—Shaw/Wenge
(LIF) BETTER WAY—Interview
(MAX) MOVIE—Cartoon
"Watership Down." (90 min.)
(NIK) TODAY'S SPECIAL—Children
(NSH) I-40 PARADISE—Comedy
(SHO) MOVIE—Drama (BW)
"Smilin' Through." (1 hr., 40 min.)
(USA) ALIVE & WELL—Magazine
Information about diabetes; the use of lingerie in spring fashions. (60 min.)
(WGN) CAROL BURNETT AND FRIENDS
(WOR) JOKER'S WILD—Game
1:30 (8) CAPITOL—Serial
(30) FLIPPER—Drama
(39) I LOVE LUCY—Comedy (BW)
(HBO) DAY TO DAY AFFAIRS—Comedy
(LIF) RICHARD SIMMONS—Health
(NIK) ADVENTURES OF BLACK BEAUTY
(NSH) DANCIN' U.S.A.
(WGN) ANDY GRIFFITH—Comedy
(WOR) TIC TAC DOUGH—Game
2 PM (2) (13) GENERAL HOSPITAL—Serial
(4) SANTA BARBARA—Serial
(8) GUIDING LIGHT—Serial
(17) AMAZING SPIDER-MAN—Cartoon
(30) TENNESSEE TUXEDO—Cartoon
(39) DICK VAN DYKE—Comedy (BW)
(CBN) 700 CLUB—Religion
(CNN) NEWS—Harrison/Battista
(LIF) HOT PROPERTIES—Magazine
(NIK) LASSIE—Drama
(NSH) YOU CAN BE A STAR
(USA) HEART LIGHT CITY—Music
(WGN) I DREAM OF JEANNIE—Comedy
(WOR) DATING GAME
2:05 (TBS) BUGS BUNNY AND FRIENDS
2:30 (17) FLINTSTONES—Cartoon
(30) FAT ALBERT (CC)—Cartoon

PAY-MOVIE DETAILS BEGIN ON A-9

(39) JOKER'S WILD—Game
(KET) ELECTRIC COMPANY—Children
(ESN) WOMEN'S SKIING
The Michelob Lite Cup dual super-giant slalom competition, taped Jan. 26 at North Conway, N.H.
(HBO) MOVIE—Science Fiction
"Timerider." (90 min.)
(MAX) SCTV—Comedy
(NIK) BELLE AND SEBASTIAN
(NSH) FANDANGO—Game
(WGN) SCOOBY DOO—Cartoon
(WOR) NEWLYWED GAME
2:35 (TBS) HECKLE AND JECKLE AND FRIENDS—Cartoon
3 PM (2) LITTLE HOUSE ON THE PRAIRIE
(4) DAYS OF OUR LIVES—Serial
(5) CHIPs—Crime Drama
(13) LOVING—Serial
(17) BUGS BUNNY & PORKY PIG
(22) (KET) SESAME STREET (CC)
(30) (WGN) SUPERFRIENDS—Cartoon
(39) PETTICOAT JUNCTION—Comedy
(CBN) BLOCKBUSTERS—Game
(CNN) NEWS—Shaw/Wenge
(ESN) COLLEGE BASKETBALL
Iowa Hawkeyes at Wisconsin Badgers, taped yesterday. (2 hrs.)
(LIF) AMERICA TALKS BACK
(MAX) MOVIE—Comedy-Drama (BW)
"Rattle of a Simple Man." (1 hr., 40 min.)
(NIK) YOU CAN'T DO THAT ON TELEVISION—Children
(NSH) NASHVILLE NOW—Magazine
Guest: Floyd Cramer.
(SHO) MOVIE—Drama
"The Brass Ring." (85 min.)
(TMC) MOVIE—Musical
"Bells Are Ringing." (2 hrs., 5 min.)
(USA) ROOM 222—Comedy-Drama
(WOR) MOVIE—Thriller
"Just Before Dawn." (1981) Five young campers are terrorized by mutant mountain folk. Chris Lemmon, Gregg Henry. (2 hrs.)
3:05 (TBS) FLINTSTONES—Cartoon
3:30 (8) 3-2-1 CONTACT (CC)—Children
(13) DIFF'RENT STROKES—Comedy
(17) TOM AND JERRY—Cartoon
(30) (WGN) HEATHCLIFF—Cartoon
(39) FAMILY AFFAIR—Comedy
(CBN) FACE THE MUSIC—Game
(NIK) DANGERMOUSE—Cartoon
(USA) CANDID CAMERA
3:35 (TBS) FLINTSTONES—Cartoon
4 PM (2) DALLAS—Drama
A brawl between Cliff (Ken Kercheval) and the Ewing brothers erupts at J.R. and Sue Ellen's wedding. (60 min.)
(4) $100,000 NAME THAT TUNE

For EST, add one hour

PROGRAM CHART IS ON A-126

(5) DUKES OF HAZZARD
The arrival of Big Daddy (Les Tremayne) gets the Dukes off Boss's most-wanted list. (60 min.)
(8) (22) (KET) MISTER ROGERS
(13) JEFFERSONS (CC)—Comedy
Mother Jefferson (Zara Cully) is hurt when she's ignored by George.
(17) HE-MAN AND THE MASTERS OF THE UNIVERSE—Cartoon
(30) INSPECTOR GADGET—Cartoon
(39) VOLTRON—Cartoon
(CBN) TIC TAC DOUGH—Game
(CNN) NEWS—Williams/Waters
(HBO) MOVIE—Cartoon
"David Copperfield." (75 min.)
(LIF) WEIGHT WATCHERS MAGAZINE
(NIK) THIRD EYE—Science Fiction
(USA) GOOD MORNING WORLD
(WGN) DUKES OF HAZZARD
4:05 (TBS) LEAVE IT TO BEAVER (BW)
4:15 (NIK) GOING GREAT—Teen-agers
4:30 (4) JEOPARDY!—Game
(8) (22) (KET) ELECTRIC COMPANY
(13) WKRP IN CINCINNATI—Comedy
Johnny (Howard Hesseman) accidentally offers listeners $5000 instead of $50 as a radio-contest prize.
(17) SCOOBY DOO—Cartoon
(30) LEAVE IT TO BEAVER (BW)
Hooky players Beaver and Larry find themselves on TV—and in trouble.
(39) MY FAVORITE MARTIAN (BW)
Martin (Ray Walston) is hauled off to a psychiatrist's office.
(CBN) CARD SHARKS—Game
(LIF) WORKING MOTHER—Magazine
(NIK) AGAINST THE ODDS—Profile
Ludwig van Beethoven, blues singer Bessie Smith are discussed.
(NSH) NEW COUNTRY
(SHO) MOVIE—Musical
"Funny Lady." (2 hrs., 20 min.)
(USA) GONG SHOW—Game

Thursday

4 PM to 5:30 PM

4:35 (TBS) ANDY GRIFFITH—Comedy
5 PM (2) NEWS
(4) WHEEL OF FORTUNE—Game
(5) FAMILY FEUD—Game
(8) SESAME STREET (CC)—Children
(13) M*A*S*H
Mail call brings bad news: Margaret's fiance is hospitalized in Tokyo.
(17) GILLIGAN'S ISLAND
Gilligan's astounding everyone with his ability to read minds.
(22) 3-2-1 CONTACT (CC)—Children
A visit to the Nike Sports Research Center in Exeter (N.H.).
(30) BUCK ROGERS—Science Fiction
The Draconian princess Ardala (Pamela Hensley) wants to marry the perfect man—Buck (Gil Gerard). (60 min.)
(39) GOMER PYLE, USMC
The colonel's daughter leads Gomer on a merry chase—from go-go club to beatnik pad. Gomer: Jim Nabors.
(KET) G.E.D.—Instruction
(CBN) HOT POTATO—Game
(ESN) FITNESS MAGAZINE
(LIF) SMART MONEY
(MAX) MOVIE—Drama
"A Hero Ain't Nothin' but a Sandwich." (1 hr., 45 min.)
(NIK) OUT OF CONTROL—Comedy
(NSH) PICKIN' AT THE PARADISE
(USA) CARTOON EXPRESS
(WGN) JEFFERSONS (CC)—Comedy
(WOR) HART TO HART—Crime Drama
5:05 (TBS) BEVERLY HILLBILLIES
5:25 (4) WEATHER
5:30 (2) (13) ABC NEWS (CC)—Jennings
(4) NBC NEWS—Tom Brokaw
(5) CBS NEWS—Dan Rather
(17) ALICE—Comedy
Mel installs a new time clock, prompting the waitresses to demand overtime for the Sunday cleanup they used to do for nothing. Linda Lavin.

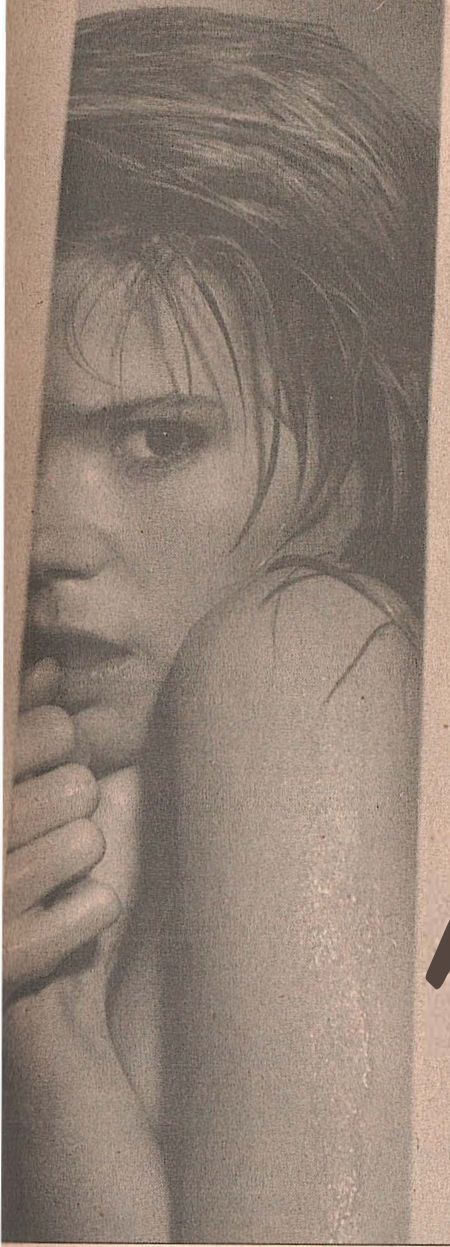

Is it a board game?
Or can it tell the future?

Is it a child's toy?
Or a passage
to the world of spirits?

Now it's delivered
a deadly message:
I-AM-GOING-TO-KILL-YOU

DEADLY
Messages

KATHLEEN BELLER
MICHAEL BRANDON
Written by Bill Bleich
Directed by Jack Bender

abc ABC Thursday Night Movie 7:00 PM 2 13

Thursday

5:30 PM to 6:30 PM

22 KET **NIGHTLY BUSINESS REPORT**
Guest commentator: Dan Lundberg.
39 **HOGAN'S HEROES—Comedy**
Hogan must steal a tank so he can pass a set of blueprints on to the Allies. Hogan: Bob Crane.
CBN **RIFLEMAN—Western** BW
CNN **SHOWBIZ TODAY**
ESN **HORSE RACING WEEKLY**
HBO **BRAINGAMES—Children**
NIK **NICK ROCKS—Music**
NSH **PORTER WAGONER AT OPRYLAND**
TMC **MOVIE—Comedy**
"Spaceship." (80 min.)
WGN **ALICE—Comedy**
5:35 TBS **GOMER PYLE, USMC**

EVENING

6 PM 2 **LOVE CONNECTION**
4 6 13 **NEWS**
8 22 **MacNEIL, LEHRER**
17 **DIFF'RENT STROKES—Comedy**
Larry Moore (New York Yankee Reggie Jackson) is drawn into Willis' scheme to win a health club's father-son athletic competition.
30 **STAR TREK—Science Fiction**
An accident sends the Enterprise back in time to the 1960s, where Kirk (William Shatner) must erase all evidence of his star ship's journey. (60 min.)
39 **IN SEARCH OF . . .**
A look at the reign of Egyptian King Tutankhamun, including speculation that he may have been murdered.
KET **PEOPLE'S BUSINESS**
CBN **HERE COME THE BRIDES —Comedy-Drama**
CNN **MONEYLINE—Lou Dobbs**
ESN **SPORTSCENTER**
HBO **TUCKER AND THE HORSE THIEF—Drama**
LIF **HOT PROPERTIES—Magazine**
NIK **YOU CAN'T DO THAT ON TELEVISION—Children**
NSH **I-40 PARADISE—Comedy**
USA **RADIO 1990**
WGN **BARNEY MILLER—Comedy**
WOR **DALLAS—Drama**
6:05 TBS **LITTLE HOUSE ON THE PRAIRIE**
6:30 2 **PEOPLE'S COURT**
A woman wants to recover a cash deposit she placed on a doll.
5 **SALE OF THE CENTURY—Game**
13 **WHEEL OF FORTUNE—Game**
17 **JEFFERSONS—Comedy**
George (Sherman Hemsley) learns an old Navy bunkmate has had a sex change. Eddie/Edie: Veronica Redd.

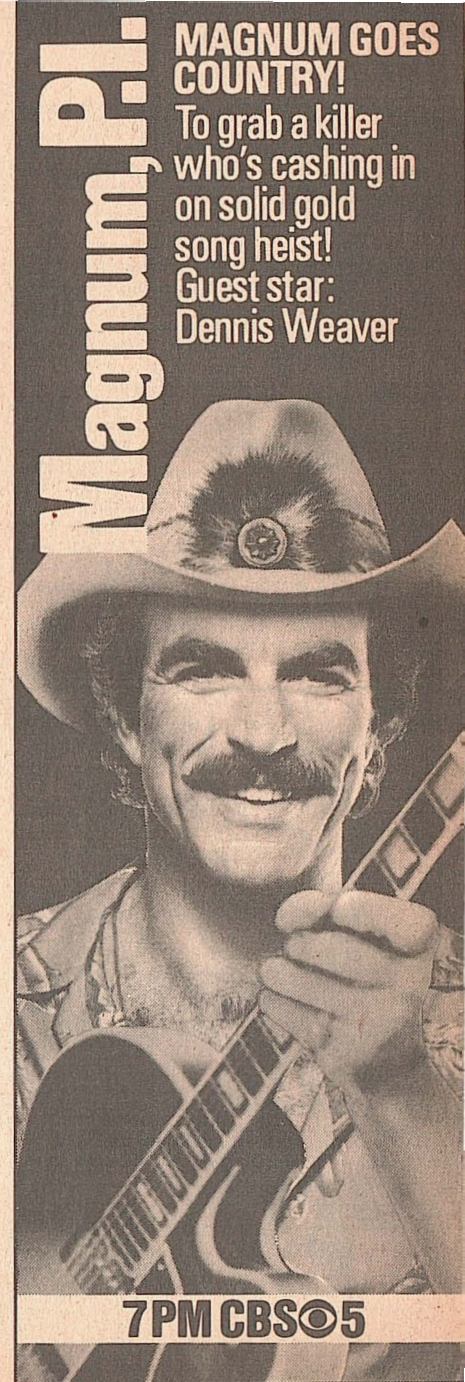

(39) :20 MINUTE WORKOUT—Exercise
(CNN) CROSSFIRE —Buchanan/Braden
(ESN) SPEEDWEEK—Auto Racing
(NIK) DANGERMOUSE—Cartoon
(NSH) DANCIN' U.S.A.
(USA) DRAGNET—Crime Drama
(WGN) BENSON—Comedy
7 PM **(2) (13) MOVIE (CC)—Drama**
"Deadly Messages" spelled out on a Ouija board may hold the clue to a killer and the mysterious past of a terrified woman (Kathleen Beller) in this 1985 TV-movie. (2 hrs.)

Additional Cast

Michael Krasnick ...Michael Brandon
Detective Lucas .....Dennis Franz
Dr. Roger Kelton .....Scott Paulin
Nurse Crenshaw ....Elizabeth Huddle
George Clark .....Charles Tyner

(4) COSBY SHOW—Comedy
Clair (Phylicia Ayers-Allen) puts in extra hours preparing to represent plaintiff Sondra (Sabrina LeBeauf) in a civil suit, which leaves Cliff (Bill Cosby) free to try out his culinary creations on the family. Denise: Lisa Bonet. Theodore: Malcolm-Jamal Warner.

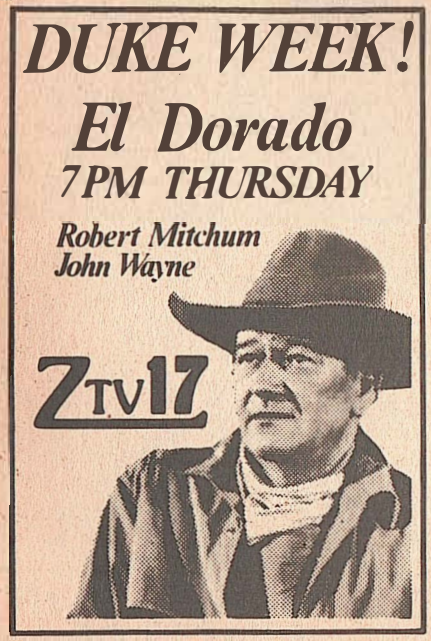

PAY-MOVIE DETAILS BEGIN ON A-9

(5) MAGNUM, P.I.—Crime Drama
A country-music manager (Dennis Weaver) wants to find missing love songs written by a singer who died in a plane crash 25 years ago. Weaver's sons Robby and Rusty play the singer, and the manager (as a young man). Magnum: Tom Selleck. (60 min.)

Additional Cast

Laurie Crane .....Susan Oliver
Older Billy Cockrell .....Red West
Desmond Crane ....Robert Sampson

(8) WILD, WILD WORLD OF ANIMALS
How the bobcat, which is equally at home in the mountains and on the prairie, competes successfully with bigger predators for small animals.

(17) MOVIE—Western
"El Dorado." (1967) Director Howard Hawks emphasizes character and humor in this tale of former saddle pals (John Wayne, Robert Mitchum) reunited against a murderous cattle baron. James Caan. (2 hrs., 30 min.)

(22) WILD AMERICA (CC)—Wildlife
A look at America's wildlife refuges.

(30) (USA) COLLEGE BASKETBALL
Georgia at Auburn. Georgia won 97-80 on Jan. 19. (Live)
[Subject to blackout on USA in the Nashville area.]

(39) HAWAII FIVE-O—Crime Drama
A kidnaper is holding a child in an impregnable Army bunker. (60 min.)

(KET) AMERICAN PLAYHOUSE (CC) —Drama
Details on "Some Men Need Help" are in the Close-up on A-84. (90 min.)

(A&E) NEW WORLD BALLET
Norbert Vesak's "Tchaikovsky Dances" and a pas de deux from "Don Quixote" are danced by Cynthia Gregory and Fernando Bujones. (60 min.)

(CBN) CIRCUS
(CNN) NEWS—Farmer/Curle/Shaw
(ESN) FISHIN' HOLE
(HBO) MOVIE—Fantasy
"Escape from New York." (1 hr., 40 min.)

(LIF) LIFESTYLES—Regis Philbin
Guest: fitness instructor Deborah Crocker. (60 min.)

(MAX) MOVIE—Drama (BW)
"Stella Dallas." (1 hr., 50 min.)

(NSH) YOU CAN BE A STAR—Talent Contest

(SHO) SHIRLEY MacLAINE—Variety
In a reprisal of her Broadway show, the entertainer shares her favorite songs and dances. She performs

For EST, add one hour

PROGRAM CHART IS ON A-126

dramatic excerpts from films including "Some Came Running," "The Turning Point" and "Terms of Endearment." (90 min.)

(TMC) MOVIE—Crime Drama
"Vigilante," (90 min.)

(WGN) MOVIE—Comedy
"National Lampoon's Animal House." (1978) Uninhibited slapstick farce centering on college-fraternity high jinks in the early '60s. John Belushi, Tim Matheson. (2 hrs.)

(WOR) NEWS

7:05 **(TBS) NBA BASKETBALL**
Los Angeles Lakers at Kansas City Kings. (Live)

7:30 **(4) FAMILY TIES**
Job pressures, demanding teen-agers and a crying newborn all serve to interrupt Steven and Elyse's plans to spend some time together. Steven: Michael Gross. Elyse: Meredith Baxter Birney. Sharon: Radha Delamarter.

(8) TENNESSEE OUTDOORSMEN
(22) UPPER CUMBERLAND CAMERA

(CBN) CIRCUS
(ESN) BOXING
Featured: Keith Adams (16-0-2, 11 KOs) vs. Ray Gray (10-0-1, 3 KOs) in a scheduled 10-round middleweight ESPN tournament Eastern final. Telecast from Atlantic City, N.J. (Live)

(NSH) FANDANGO—Game
(WOR) SALE OF THE CENTURY—Game

8 PM **(4) CHEERS**
A sharp reporter (Alison La Placa) doing a story on the Boston singles scene presents the ultimate challenge to Sam's reputation as a lady's man. Sam: Ted Danson. Diane: Shelley Long. Cliff: John Ratzenberger. Norm: George Wendt. Carla: Rhea Perlman. Coach: Nicholas Colasanto. Frasier: Kelsey Grammer.

(5) SIMON & SIMON—Crime Drama
An Egyptology student wants to find out how her important "discovery"—the mummy of a pharaoh—came to be secretly stashed in a museum-basement storage room. Rick: Gerald

McRaney. A.J.: Jameson Parker. Cecilia: Mary Carver. (60 min.)

Guest Cast

Lisa Brooks .....Michele Greene
Roger Jordan .....Rick Lenz
Louis Borden .....Emory Bass

8 22 MYSTERY! (CC)
In Agatha Christie's "In a Glass Darkly," an engagement-party guest (Nicholas Clay) looks into a mirror and sees a ghastly premonition. (60 min.)

39 MOVIE—Comedy (BW)
"The Fortune Cookie." (1965) Billy Wilder's biting satire won an Oscar for Walter Matthau as a shyster lawyer who connives with his brother-in-law (Jack Lemmon) to start a phony lawsuit. (2 hrs.)

(A&E) MESSIAH—Music
Christopher Hogwood conducts the Academy of Ancient Music and the Westminster Abbey choir in Handel's "Messiah." (3 hrs.)

(CBN) 700 CLUB—Religion

(CNN) FREEMAN REPORTS—Interview

(LIF) AMERICA TALKS BACK

(NSH) NASHVILLE NOW—Magazine
Guests include Charlie Louvin, Stella Parton and Tom Grant.

(WOR) MOVIE—Drama
"First You Cry." (1978) Sensitive TV-movie based on Betty Rollin's best seller about her experience with breast cancer surgery. Mary Tyler Moore, Anthony Perkins, Richard Crenna. (2 hrs.)

8:30 **4 NIGHT COURT**
The staff believes Dan (John Larroquette) is golddigging when he proposes to a homely woman who's heir to $40 million. Harry: Harry Anderson. Bull: Richard Moll. Billie: Ellen Foley. Selma: Selma Diamond.

(KET) TONY BROWN'S JOURNAL
The second of four shows about the history of black sacred music.

(TMC) MOVIE—Drama
"Lassiter." (1 hr., 40 min.)

9 PM **2 13 20/20 (CC)—Downs/Walters**
Scheduled: A report on pro wrestling includes clips that, says senior producer Victor Neufeld, illustrate "how matches are faked"; and comments by champion Hulk Hogan. Also: a segment examining the business practices of one of the Nation's major defense contractors. (60 min.)

4 HILL STREET BLUES
Furillo (Daniel J. Travanti) attends an encounter retreat where the verbal exchanges become heated and personal; Howard (James B. Sikking) negotiates a hostage situation with the man (Michael MacRae) who stole his RV; Henry (Joe Spano) is all smiles after his close encounter with Gina (Jennifer Tilly); Hill and Renko get the giggles and a case of the munchies after sampling Ray's tea. Ray: Rene Enriquez. Mike: Lane Smith. Briscoe: Andy Romano. Buzhardt: Cecile Callan. Daley: Stephen Kahan. (60 min.)

5 KNOTS LANDING (CC)
Ben and Mack (Douglas Sheehan, Kevin Dobson) find links to the murders associated with Galveston Industries; Val's recollection of her twins sends Karen (Michele Lee) on an investigation of her own; Galveston's mysterious absence angers Gary (Ted Shackelford) into a decision about Empire Valley; and Joshua (Alec Baldwin) becomes more polished in his ability to manipulate. Nielson: Richard Sarradet. (60 min.)

8 FRONTLINE (CC)—Documentary
"Down for the Count" probes the sport of boxing and its effects on fighters. Among those interviewed: former heavyweight champ Muhammad Ali. (60 min.)

22 WRITE COURSE: INTRO TO COLLEGE COMPOSITION

30 BIG VALLEY—Western
A wealthy rancher (Simon Oakland) sets out to ruin the Barkleys. His motive: intense hatred of Jarrod, who he thinks is having an affair with his young wife. (60 min.)
[Time approximate after basketball.]

(KET) MacNEIL, LEHRER NEWSHOUR

(CNN) NEWS—Farmer/Curle/Shaw

(HBO) MOVIE—Adventure
"Brady's Escape." (1 hr., 40 min.)

(LIF) GOOD SEX—Ruth Westheimer

(MAX) MOVIE—Comedy
"The Sting II." (1 hr., 40 min.)

(SHO) BROTHERS (CC)—Comedy
Attending an uncle's funeral sparks a dispute between Joe and Lou about their dead father's character.

(USA) SPORTS CAMERA INTERNATIONAL—Highlights

(WGN) NEWS

9:20 **(TBS) MOVIE—Drama**
"Von Ryan's Express." (1965) Frank Sinatra and Trevor Howard in a World War II adventure about the escape of 600 Allied POWs being moved from Italy to a Nazi prison camp. Gabriella: Raffaella Carra. (2 hrs., 30 min.)
[Time approximate after basketball.]

For EST, add one hour
PROGRAM CHART IS ON A-126

9:30 **17 RITUALS—Serial**
Christina buys some time from Eddie; Bernhardt (Cameron Smith) confirms his suspicions about Clay.

22 WOMEN'S BASKETBALL
The second half of the Middle Tennessee State-Tennessee Tech game, taped earlier today. (60 min.)

(CBN) TO BE ANNOUNCED

(NSH) NEW COUNTRY
Guest: John Schneider.

(SHO) BIZARRE (CC)—Comedy

(USA) SEEING STARS—Interview
Guest: Arnold Schwarzenegger.

(WGN) INN NEWS—Dean/Harper

10PM **2 4 5 13 NEWS**

8 NIGHTLY BUSINESS REPORT
Guest commentator: Dan Lundberg.

17 HONEYMOONERS—Comedy (BW)
Norton (Art Carney) tries to win a promotion. Ralph: Jackie Gleason.

30 TOO CLOSE FOR COMFORT—Comedy
Sara makes a disastrous debut as a TV weathercaster. Lydia Cornell.

39 INN NEWS—Dean/Harper

(KET) NEWS (OC)

(CBN) BILL COSBY—Comedy

(CNN) MONEYLINE—Lou Dobbs

(ESN) COLLEGE BASKETBALL
UCLA at California. UCLA won 80-69 on Jan. 24. (Live)

(LIF) SMART MONEY

(NSH) YOU CAN BE A STAR—Talent Contest

(SHO) MOVIE—Thriller
"The Keep." (1 hr., 40 min.)

(USA) GONG SHOW—Game

(WGN) WKRP IN CINCINNATI—Comedy

(WOR) PHIL SILVERS—Comedy (BW)

10:30 **2 M*A*S*H**
Henry (McLean Stevenson) is transferred to Tokyo.

4 THREE'S COMPANY—Comedy
Janet and Chrissy give Stanley disco lessons in preparation for a surprise party for Helen. Stanley: Norman Fell.

5 ENTERTAINMENT TONIGHT—Magazine
Scheduled: Reporter Diane Sawyer.

8 LATENIGHT AMERICA—Wholey
Scheduled: Crime-prevention tips are offered. (Live; 60 min.)

13 NIGHTLINE—Ted Koppel

17 TONIGHT
Scheduled: Rosalind Chao, Dionne

EXCLUSIVE!
20/20
PROFESSIONAL WRESTLING:
A champ breaks the code of silence and demonstrates how they fake it.
abc TONIGHT 9:00 PM 2 13

Warwick. Johnny Carson, Ed McMahon, Doc Severinsen. (60 min.)
22 COLLEGE BASKETBALL
The second half of the Middle Tennessee State-Tennessee Tech game, taped earlier today. (60 min.)
30 TAXI—Comedy
Tony's friends, his doctor and the boxing commission think he should hang up his gloves. Tony: Tony Danza.
39 SATURDAY NIGHT
CBN BEST OF GROUCHO—Game BW
CNN SPORTS—Charles/Huber
NSH YESTERYEAR IN NASHVILLE
Guests Dorothy Ritter and Joe Allison discuss Tex Ritter.
TMC MOVIE—Musical
"Bells Are Ringing." (2 hrs., 5 min.)
USA MAKE ME LAUGH—Game
WGN LOVE BOAT—Comedy
WOR BURNS AND ALLEN BW
10:40 **HBO MOVIE—Drama**
"Lassiter." (1 hr., 40 min.)
[Closed-captioned.]
10:45 **MAX MOVIE—Comedy-Drama**
"Summer School Teachers." (85 min.)
11PM **2 NIGHTLINE—Ted Koppel**
4 BARNEY MILLER—Comedy
A Chinese waiter (Chao-Li Chi) withholds information about a gang killing; Scanlon falls for a rich mugging victim. First of two parts.
5 ROCKFORD FILES—Crime Drama
Part 1 of two. Richie Brockelman (Dennis Dugan) enlists Rockford to help swindle a swindler. (60 min.)
13 EYE ON HOLLYWOOD
A program on the Napa Valley wine country. (Repeat)
30 QUINCY—Crime Drama
A pediatrician (Colleen Dewhurst) urges Quincy to probe the death of an infant with Down's syndrome. Jack Klugman, John S. Ragin. (60 min.)
39 MOVIE—Thriller
"The Pit and the Pendulum." (1961) Gothic horror in a Spanish castle. Loosely derived from the Poe classic and enhanced by atmospheric sets and photography. Vincent Price, John Kerr. (2 hrs.)
A&E NEW WORLD BALLET
Norbert Vesak's "Tchaikovsky Dances" and a pas de deux from "Don Quixote" are danced by Cynthia Gregory and Fernando Bujones. (60 min.)
CBN BURNS AND ALLEN BW
CNN NEWS—Emory/Williams
LIF WHOLE NEW YOU —Magazine
Topic: setting goals. (60 min.)

FEBRUARY 21, 1985
PAY-MOVIE DETAILS BEGIN ON A-9

NSH NASHVILLE NOW—Magazine
Guests include Charlie Louvin, Stella Parton and Tom Grant.
USA RADIO 1990
WOR HORSE RACING
11:30 **2 MOVIE—Drama**
"Five Easy Pieces." (1970) Jack Nicholson in a strong performance as a moody young drifter brought home by a family crisis. Rayette: Karen Black. (1 hr., 40 min.)
4 LATE NIGHT WITH DAVID LETTERMAN
Scheduled: TV talk-show host Joe Franklin. (60 min.)
13 HIT CITY—Music
Featured: an announcement of the "peoples' pick" winners.
17 MOVIE—Thriller
"Isn't It Shocking?" (1973) Humor blends with the macabre in this TV-movie about a small town where the elders are dropping like flies. Alan Alda, Ruth Gordon. (90 min.)
CBN LOVE THAT BOB—Comedy BW
LIF NATURE OF THINGS
Weight, nutrition and health trends.
USA SPORTS CAMERA INTERNATIONAL—Highlights
WGN MOVIE—Drama
"The Barbarian and the Geisha." (1958) The story of Townsend Harris, the American consul general sent to Japan in 1856 to improve diplomatic relations. John Wayne. Heusken: Sam Jaffe. (2 hrs., 30 min.)
WOR JACKIE GLEASON—Comedy BW
11:45 **SHO FRANKEN AND DAVIS—Comedy**
The former writers for "Saturday Night Live" appear at Stockton State College (Cal.). (55 min.)
11:50 **TBS MOVIE—Drama BW**
"The Rose Tattoo." (1955) Fine version of Tennessee Williams' earthy play about Italians in Louisiana, with Anna Magnani in an electrifying Oscar-winning performance. Burt Lancaster. (2 hrs., 30 min.)
Mid. **5 KOJAK—Crime Drama**
30 THE DOCTOR IS IN
A&E MESSIAH—Music
Christopher Hogwood conducts the Academy of Ancient Music and the Westminster Abbey choir in Handel's "Messiah." (3 hrs.)
CBN I MARRIED JOAN—Comedy BW
CNN CROSSFIRE
ESN FISHIN' HOLE
LIF LIFESTYLES—Regis Philbin
USA TENNIS MAGAZINE REPORTS
WOR THE SAINT—Crime Drama BW

For EST, add one hour
PROGRAM CHART IS ON A-126

12:15 **MAX ASSAULTED NUTS—Comedy**
12:25 **HBO MOVIE—Comedy**
"Doctor Detroit." (90 min.)
12:30 **4 CNN HEADLINE NEWS**
CBN DOBIE GILLIS—Comedy BW
CNN NEWS—Emory/Williams
ESN SPEEDWEEK—Auto Racing
NSH NEW COUNTRY
USA DAVID PUTNAM OUTDOORS
12:40 **TMC MOVIE—Thriller**
"Bells." (80 min.)
12:45 **MAX MOVIE—Thriller**
"Nightmares." (1 hr., 40 min.)
SHO MOVIE—Musical
"Funny Lady." (2 hrs., 20 min.)
1 AM **5 AMERICA'S TOP 10—Music**
17 INN NEWS—Dean/Harper
CBN BACHELOR FATHER —Comedy BW
ESN HORSE RACING WEEKLY
LIF GOOD SEX—Ruth Westheimer
NSH OFFSTAGE—Interview
Racing champion Darrell Waltrip.
USA COLLEGE BASKETBALL
Georgia Bulldogs at Auburn Tigers, taped tonight. (2 hrs.)
WOR JOE FRANKLIN—Interview
1:10 **2 JIMMY SWAGGART—Religion**
1:30 **5 MUSIC MAGAZINE**
CBN BLONDIE FEATURES —Comedy BW
CNN SPORTS—Jim Huber
ESN SPORTSCENTER
NSH YESTERYEAR IN NASHVILLE —Interview
Guests Dorothy Ritter and Joe Allison discuss Tex Ritter.
1:40 **2 MOVIE—Drama BW**
"La Dolce Vita." (Italian; 1960) Federico Fellini's tapestry of moral and social decay, acclaimed as "the most brilliant of all movies that have attempted to portray the modern temper." Marcello Mastroianni is cast as a Roman gossip columnist, through whose eyes Fellini paints an apocalyptic vision of ultimate chaos and disintegration. (1 hr., 40 min.)
2 AM **5 CBS NEWS NIGHTWATCH —Rose/McCarthy**
CBN 700 CLUB—Religion
CNN FREEMAN REPORTS—Interview
ESN SPORTSLOOK—Discussion
An interview with former baseball player Maury Wills.
HBO DAY TO DAY AFFAIRS—Comedy
LIF HOT PROPERTIES—Magazine
WGN INN NEWS—Dean/Harper
WOR MOVIE—Adventure BW
"The Man in Grey." (English; 1943) A marriage of convenience leads to a rivalry of swashbucklers. Clarissa: Phyllis Calvert. (2 hrs.)

2:15 **TMC MOVIE—Drama**
"Without a Trace." (1 hr., 55 min.)
2:20 **TBS MOVIE—Drama BW**
"Checkpoint." (English; 1957) Grand Prix racing, stolen blueprints, murder. Anthony Steel, Odile Versois, Stanley Baker. (1 hr., 40 min.)
2:30 **ESN COLLEGE BASKETBALL**
UCLA at California, taped earlier tonight. (2 hrs.)
MAX MOVIE—Thriller
"Alligator." (1 hr., 35 min.)
WGN MOVIE—Crime Drama BW
"Hoodlum Empire." (1952) Engrossing melodrama, inspired by the 1951 Kefauver racket investigations. Brian Donlevy. Connie: Claire Trevor. (2 hrs.)
3 AM **CNN NEWS**
HBO MOVIE—Fantasy
"Escape from New York." (1 hr., 40 min.)
LIF DENTISTRY TODAY
USA MOVIE—Western BW
"The Fiend Who Walked the West." (1958) Robert Evans is cast as a psychopathic killer who stalks his former cell mate's family. (2 hrs.)
3:05 **SHO BROTHERS (CC)—Comedy**
3:20 **2 NEWS**
3:30 **CBN ROSS BAGLEY—Gospel Music**
LIF SELF HELP—Discussion
3:35 **SHO MOVIE—Musical**
"Tom Sawyer." (1 hr., 35 min.)
3:50 **2 MOVIE—Crime Drama**
"Robbery." (English; 1967) Scrupulously detailed account of Britain's spectacular mail-train robbery in 1963. Paul: Stanley Baker. Langdon: James Booth. Robinson: Frank Finlay. Freddy: Patrick Jordan. Kate: Joanna Pettet. (2 hrs., 10 min.)
4 AM **CNN CROSSFIRE —Buchanan/Braden**
LIF SALUTE TO THE ELDERLY —Magazine
TBS AG-USA
WOR CNN HEADLINE NEWS
4:10 **MAX MOVIE—Thriller**
"Dracula." (1 hr., 50 min.)
TMC MOVIE—Comedy
"Spaceship." (80 min.)
4:30 **CBN ANOTHER LIFE—Serial**
CNN SHOWBIZ TODAY
ESN BODIES IN MOTION—Exercise
TBS JIMMY SWAGGART—Religion
WGN MOVIETONE NEWS BW
WOR JOE FRANKLIN—Interview
4:55 **4 JOB MARKET**

Friday

5 AM to 8:30 AM

MORNING

5 AM (4) NBC NEWS—Connie Chung
(5) CBS NEWS—Bill Kurtis
(CBN) JIMMY SWAGGART—Religion
(CNN) NEWS—Harvey/Greenlaw
(ESN) BUSINESS TIMES
Herbert Fisher, chairman of Jamesway Corporation, is interviewed. (3 hrs.)
(HBO) MOVIE—Drama
"Woodplum." (80 min.)
(LIF) STRETCH WITH PRISCILLA
(TBS) CNN HEADLINE NEWS
(USA) BIZNET NEWS—Comer/Grant
(WGN) ABBOTT AND COSTELLO (BW)
5:30 (4) RALPH EMERY
(5) AG-DAY
(17) CARL TIPTON—Music
(CBN) ROMPER ROOM—Children
(LIF) IT FIGURES—Exercise
(SHO) RIGHTEOUS APPLES
(TBS) FUNTIME—Children
(TMC) MOVIE—Adventure
"Metalstorm: The Destruction of Jared-Syn." (85 min.)
(WGN) FAITH 20—Religion
(WOR) JIMMY SWAGGART—Religion
5:55 (13) FARM AND HOME
6 AM (2) ABC NEWS (CC)—Bell/Sullivan
(5) CBS NEWS—Kurtis/George
(13) ABC/LOCAL NEWS
(17) JIMMY SWAGGART—Religion
(30) GROOVIE GOOLIES—Cartoon
(39) BIZNET NEWS—Comer/Grant
(CBN) SUPERBOOK—Biblical Cartoon
(CNN) NEWS—Loughlin/Cain
(LIF) WHOLE NEW YOU—Magazine
(MAX) MOVIE—Comedy-Drama (BW)
"Last Holiday." (90 min.)
(NIK) BLACK BEAUTY
(SHO) TALE OF FOUR WISHES
(USA) CARTOON EXPRESS
(WGN) MUPPET SHOW—Variety
(WOR) 700 CLUB—Religion
6:30 (17) GREAT SPACE COASTER
(30) SUPERHEROES—Cartoon
(CBN) FLYING HOUSE
(HBO) MOVIE—Drama
"Tough Enough." (1 hr., 50 min.)
(LIF) WORKING MOTHER—Magazine
(NIK) LASSIE—Drama
(WGN) MDTV—Medicine
6:35 (TBS) I DREAM OF JEANNIE—Comedy
7 AM (2) (13) GOODMORNING AMERICA (CC)
Scheduled: The conclusion of a week-long report on "miracle cures," by John Stossel. (2 hrs.)
(4) TODAY—Gumbel/Pauley
Scheduled: A talk with Bill Maher ("Sara"). (2 hrs.)

PAY-MOVIE DETAILS BEGIN ON A-9

(17) BUGS BUNNY & PORKY PIG
(30) INSPECTOR GADGET—Cartoon
(39) :20 MINUTE WORKOUT—Exercise
(KET) A.M. WEATHER
(CBN) VALLEY OF THE DINOSAURS—Cartoon
(CNN) NEWS—Harvey/Greenlaw
(LIF) WHAT EVERY BABY KNOWS—Parenting
(NIK) BELLE AND SEBASTIAN—Cartoon
(SHO) MOVIE—Fantasy
"Clash of the Titans." (2 hrs.)
(TMC) MOVIE—Comedy-Drama
"The King of Hearts." (1 hr., 40 min.)
(WGN) BOZO—Children
(WOR) NEWARK AND REALITY
7:05 (TBS) BEWITCHED—Comedy
7:15 (5) A.M. WEATHER
7:30 (17) TOM AND JERRY—Cartoon
(30) HEATHCLIFF—Cartoon
(39) RONNIE PAGE GOSPEL
(CBN) FLIPPER—Drama
(LIF) OVER EASY
(MAX) MOVIE—Science Fiction
"Strange Invaders." (90 min.)
[Closed-captioned.]
(NIK) TODAY'S SPECIAL—Children
(NSH) PORTER WAGONER AT OPRYLAND
(WOR) STRAIGHT TALK—Discussion
Topic: teen-age suicide awareness and prevention programs. (60 min.)
7:35 (TBS) I LOVE LUCY—Comedy (BW)
8 AM (5) NEWS
(5) SESAME STREET (CC)—Children
(30) SUPERFRIENDS—Cartoon
(39) JIMMY SWAGGART—Religion
(CBN) DOBIE GILLIS—Comedy (BW)
(CNN) NEWS—Loughlin/Cain
(ESN) SPORTSCENTER
(LIF) IT FIGURES—Exercise
(NIK) PINWHEEL—Children
(NSH) NASHVILLE NOW—Magazine
Guests include Charlie Louvin, Stella Parton and Tom Grant.
(USA) CALLIOPE—Children
8:05 (TBS) MOVIE—Drama
"Another Time, Another Place." (1958) Shaky wartime love story, redeemed by a fine Lana Turner performance. Barry Sullivan. (2 hrs.)
8:30 (5) PRESS YOUR LUCK—Game
(17) WOODY WOODPECKER & FRIENDS—Cartoon
(30) PLASTICMAN—Cartoon
(39) HERITAGE U.S.A.—Religion
(CBN) TOGETHER WITH SHIRLEY AND PAT BOONE
(ESN) WORLD CLASS WOMEN
Included: a profile of kick-boxer Grace

For EST, add one hour

PROGRAM CHART IS ON A-142

Casillas, deep-sea fishing with hostess Randi Hall.
(HBO) VIDEO JUKEBOX
(LIF) RICHARD SIMMONS—Health
(WGN) BEVERLY HILLBILLIES
(WOR) CNN HEADLINE NEWS
9 AM (2) BEVERLY HILLBILLIES—Comedy
(4) (13) PHIL DONAHUE
(5) ANYTHING FOR MONEY—Game
(17) BEWITCHED—Comedy
(30) (CBN) 700 CLUB—Religion
(39) RICHARD ROBERTS—Religion
(CNN) NEWS—Harvey/Greenlaw
(ESN) PRO KARATE
Dennis Alexio vs. Rob Salazar in a light-heavyweight title fight, taped Sept. 22. (90 min.)
(HBO) MOVIE—Comedy
"Bill Cosby—'Himself'." (1 hr., 45 min.)
(LIF) TURN ON TO FOOD—Cooking
(MAX) MOVIE—Drama
"Eddie Macon's Run." (90 min.)
(SHO) MOVIE—Comedy
"Ask Any Girl." (1 hr., 35 min.)
(TMC) MOVIE—Comedy-Drama
"Educating Rita." (1 hr., 50 min.)
[Closed-captioned.]
(USA) SONYA—Discussion
Psychologist Joyce Brothers. (60 min.)
(WGN) WALTONS—Drama
(WOR) ROMPER ROOM AND FRIENDS
9:30 (2) LET'S MAKE A DEAL—Game
(5) PRICE IS RIGHT—Game
(17) BRADY BUNCH—Comedy
(LIF) PET PEEVES—Animals
(NSH) NEW COUNTRY
10AM (2) (13) TRIVIA TRAP—Game
(4) WHEEL OF FORTUNE—Game
(17) FAMILY—Drama
(30) (39) JIM BAKKER—Religion
(CNN) NEWS—Loughlin/Cain
(LIF) SMART MONEY
(NIK) PINWHEEL CONTINUES

Friday

8:30 AM to 11 AM

(NSH) FANDANGO—Game
(USA) TALES OF THE UNEXPECTED
(WGN) BIG VALLEY—Western
(WOR) BEWITCHED—Comedy
10:05 (TBS) CATLINS—Serial
10:30 (2) (13) FAMILY FEUD—Game
(4) SCRABBLE—Game
(5) TALK OF THE TOWN
(CBN) ANOTHER LIFE—Serial
(ESN) HORSE RACING WEEKLY
(MAX) ALBUM FLASH—Music
(NSH) YOU CAN BE A STAR
(USA) PEYTON PLACE—Drama (BW)
(WOR) I DREAM OF JEANNIE—Comedy
10:35 (TBS) LUCY SHOW
11AM (2) (13) RYAN'S HOPE—Serial
(4) CHANNEL FOUR MAGAZINE
(17) ANDY GRIFFITH—Comedy
(30) JIMMY SWAGGART—Religion
(39) CAMP MEETING U.S.A.—Religion
(CBN) BEN CASEY—Drama (BW)
(CNN) TAKE TWO—Walker/Hart
Guest: journalist and author Tom Wicker. (2 hrs.)
(ESN) BODIES IN MOTION—Exercise
(HBO) MOVIE—Comedy-Drama
"The Buddy System." (1 hr., 55 min.)
(LIF) MOTHER'S DAY—Magazine
(MAX) MOVIE—Comedy-Drama
"Educating Rita." (1 hr., 50 min.)
[Closed-captioned.]
(NSH) I-40 PARADISE—Comedy
(SHO) MOVIE—Drama
"The Young Landlords." (1 hr., 55 min.)
[Closed-captioned.]
(TMC) MOVIE—Drama
"A Night Full of Rain." (1 hr., 45 min.)
(USA) MOVIE—Western
"Guns of a Stranger." (1973) Country-and-western star Marty Robbins turns dramatic in this tale of a drifter who helps rid a community of its criminal element. (2 hrs.)

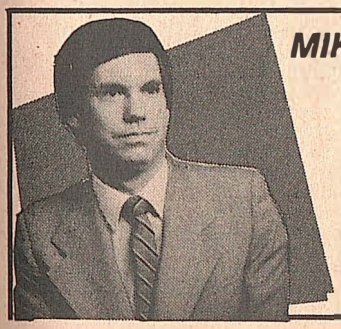
MIKE GREEN– He's With You!
AM KENTUCKY
MON.–FRI. 6:45 AM
UPDATES AT 7:25 & 8:25
WBKO 13 TELEVISION

Friday

11 AM to 2 PM

(WGN) FAMILY—Drama
(WOR) NEWS
11:05 (TBS) PERRY MASON (BW)
11:30 (2) LOVING—Serial
(5) YOUNG AND THE RESTLESS
(13) NEWS
(17) DIVORCE COURT—Drama
(30) LIVING TO GO—Religion
(ESN) SPEEDWEEK—Auto Racing
(LIF) WHAT EVERY BABY KNOWS
(NSH) PICKIN' AT THE PARADISE

AFTERNOON

Noon (2) (13) ALL MY CHILDREN—Serial
(17) MOVIE—Comedy
"The Birds and the Bees." (1956) Nutty millionaire (George Gobel) gets involved with cardsharps (Mitzi Gaynor and David Niven). Pleasant remake of "The Lady Eve." Reginald Gardiner. (2 hrs.)
(30) MARCUS WELBY, M.D.—Drama
(39) RONNIE PAGE GOSPEL
(CBN) SUSPENSE THEATER—Drama
(ESN) COLLEGE BASKETBALL
UCLA Bruins at California Golden Bears, taped yesterday. (2 hrs.)

WKRP
IN CINCINNATI
WEEKDAYS AT 4:30 P.M.
WBKO 13 TELEVISION

PAY-MOVIE DETAILS BEGIN ON A-9

(LIF) LIFESTYLES—Regis Philbin
(NIK) PINWHEEL CONTINUES
(NSH) YESTERYEAR IN NASHVILLE
Guests Dorothy Ritter and Joe Allison discuss Tex Ritter.
(WGN) NEWS
(WOR) ALIVE & WELL—Magazine
Actress Christopher Norris ("Trapper John, M.D."). (60 min.)
12:05 (TBS) MOVIE—Western (BW)
"Lust for Gold." (1949) Strong, gripping tale of some ruthless people and their grim search for a lost mine in Arizona. Julia: Ida Lupino. Jacob: Glenn Ford. Pete: Gig Young. (2 hrs.)
12:30 (4) SALE OF THE CENTURY—Game
(5) AS THE WORLD TURNS—Serial
(39) INN NEWS—Hanover/Scott
(NSH) PORTER WAGONER AT OPRYLAND
1 PM (2) (13) ONE LIFE TO LIVE—Serial
(4) ANOTHER WORLD—Serial
(30) GENTLE BEN—Drama
(39) MICROWAVES ARE FOR COOKING
(CBN) AMERICAN BABY—Health
A discussion of vaginal delivery for women who have had Caesareans.
(CNN) NEWS—Shaw/Wenge
(HBO) MOVIE—Drama
"WarGames." (1 hr., 55 min.) [Closed-captioned.]
(LIF) BETTER WAY—Interview
(MAX) MOVIE—Comedy-Drama (BW)
"Last Holiday." (90 min.)
(NIK) TODAY'S SPECIAL—Children
(NSH) I-40 PARADISE—Comedy
(SHO) MOVIE—Drama (BW)
"The Day They Robbed the Bank of England." (85 min.)
(TMC) MOVIE—Comedy
"Strange Brew." (90 min.)
(USA) ALIVE & WELL—Magazine
Eye care for senior citizens; skin care for men. (60 min.)
(WGN) CAROL BURNETT AND FRIENDS
(WOR) JOKER'S WILD—Game
1:30 (5) CAPITOL—Serial
(30) FLIPPER—Drama
(39) I LOVE LUCY—Comedy (BW)
(CBN) CELEBRITY CHEFS—Cooking
(LIF) RICHARD SIMMONS—Health
(NIK) ADVENTURES OF BLACK BEAUTY
(NSH) DANCIN' U.S.A.
(WGN) ANDY GRIFFITH—Comedy
(WOR) TIC TAC DOUGH—Game
2 PM (2) (13) GENERAL HOSPITAL—Serial
(4) SANTA BARBARA—Serial
(5) GUIDING LIGHT—Serial

For EST, add one hour
PROGRAM CHART IS ON A-142

(17) WILD KINGDOM
(30) TENNESSEE TUXEDO—Cartoon
(39) DICK VAN DYKE—Comedy (BW)
(CBN) 700 CLUB—Religion
(CNN) NEWS—Harrison/Battista
(ESN) POOL
The seniors final in the Tahoe Billiards Classic, taped Nov. 10 at Lake Tahoe, Nev. (60 min.)
(LIF) HOT PROPERTIES—Magazine
(NIK) LASSIE—Drama
(NSH) YOU CAN BE A STAR
(USA) HEART LIGHT CITY—Music
(WGN) I DREAM OF JEANNIE—Comedy
(WOR) DATING GAME
2:05 (TBS) BUGS BUNNY AND FRIENDS
2:30 (17) JACKSON 5IVE—Cartoon
(30) FAT ALBERT (CC)—Cartoon
(39) JOKER'S WILD—Game
(KET) EDUCATION NOTEBOOK
(MAX) MOVIE—Drama
"Eddie Macon's Run." (90 min.)
(NIK) BELLE AND SEBASTIAN
(NSH) FANDANGO—Game
(TMC) MOVIE—Comedy
"Doctors and Nurses." (90 min.)
(WGN) SCOOBY DOO—Cartoon
(WOR) NEWLYWED GAME
2:35 (TBS) HECKLE AND JECKLE AND FRIENDS—Cartoon
3 PM (2) LITTLE HOUSE ON THE PRAIRIE
(4) DAYS OF OUR LIVES—Serial
(5) CHIPs—Crime Drama
(13) LOVING—Serial
(17) BUGS BUNNY & PORKY PIG
(22) (KET) SESAME STREET (CC)
(30) (WGN) SUPERFRIENDS—Cartoon
(39) PETTICOAT JUNCTION—Comedy
(CBN) BLOCKBUSTERS—Game
(CNN) NEWS—Shaw/Wenge
(ESN) BOXING
Keith Adams vs. Ray Gray in a middleweight bout, taped yesterday at Atlantic City, N.J. (2 hrs., 30 min.)

Friday

2 PM to 4 PM

(HBO) VIDEO JUKEBOX
(LIF) AMERICA TALKS BACK
(NIK) YOU CAN'T DO THAT ON TELEVISION—Children
(NSH) NASHVILLE NOW—Magazine
Guests include Charlie Louvin, Stella Parton and Tom Grant.
(SHO) RIGHTEOUS APPLES
(USA) ROOM 222—Comedy-Drama
(WOR) MOVIE—Thriller
"The Devil's Rain." (1975) Lurid tale of a satanist cult in a Western ghost town. Ernest Borgnine, Eddie Albert, Ida Lupino, William Shatner, John Travolta, Tom Skerritt. (2 hrs.)
3:05 (TBS) FLINTSTONES—Cartoon
3:30 (5) 3-2-1 CONTACT (CC)—Children
(13) DIFF'RENT STROKES—Comedy
(17) TOM AND JERRY—Cartoon
(30) (WGN) HEATHCLIFF—Cartoon
(39) FAMILY AFFAIR—Comedy
(CBN) FACE THE MUSIC—Game
(HBO) FRAGGLE ROCK—Children
(NIK) DANGERMOUSE—Cartoon
(SHO) VALENTINE'S DAY THAT ALMOST WASN'T—Cartoon
The Cupids' love potion is tainted.
(USA) CANDID CAMERA
3:35 (TBS) FLINTSTONES—Cartoon
4 PM (2) DALLAS—Drama
A group of angry oilmen led by Cliff disrupts the annual Ewing barbecue; Miss Ellie vows to end the feud between her sons. Larry Hagman, Ken Kercheval. (60 min.)
(4) $100,000 NAME THAT TUNE
(5) DUKES OF HAZZARD
The Dukes' rental truck gets hijacked along with its cargo: a priceless antique—and a runaway teen-ager who went unnoticed by Coy and Vance. Bobby Lee: Michele Greene. (60 min.)
(5) (22) (KET) MISTER ROGERS' NEIGHBORHOOD—Children

ROY & BARB
THEY'RE WITH YOU!
NewsCenter13
depend on it
WEEKDAYS AT 6 PM
WBKO 13 TELEVISION

Friday Evening Programs

	5:00	5:30	6:00	6:30	7:00	7:30
				Prime Time		
2	News	ABC News	Love Connection	People's Court	Benson	Webster
4	Wheel of Fortune	NBC News	News		Code Name: Foxfire	
5	Family Feud	CBS News	News	Sale of the Cen.	Movie: Bugs Bunny's 3rd Movie—1001 Rabbit Tales	
8	Sesame Street		MacNeil, Lehrer		Washington Week	Wall Street Week
13	M*A*S*H	ABC News	News	Wheel of Fortune	Benson	Webster
17	Gilligan's Island	Alice	Diff'rent Strokes	Jeffersons	S.W.A.T.	
22	3-2-1 Contact	Business Report	MacNeil, Lehrer		Washington Week	Wall Street Week
30	Buck Rogers		Star Trek		Movie: Clambake	
39	Gomer Pyle	Hogan's Heroes	In Search of...	20 Min. Workout	Hawaii Five-O	
KET	Management	Business Report	Bywords	Comment on Ky.	Washington Week	Wall Street Week
			CABLE/PAY-TV PROGRAMS			
A&E	Off the air				Jane Eyre	
CBN	Hot Potato	Rifleman	Here Come the Brides		Lone Ranger	Great Adventure
CNN	News (4:00)	Showbiz Today	Moneyline	Crossfire	News	
ESN	Boxing: Adams vs. Gray (3:00)	SportsLook	SportsCenter	1985 USFL Preview	Skiing Highlights	Skiing
HBO	Movie: South Pacific (4:30)				Movie: Bill Cosby—'himself'	
LIF	Smart Money		Hot Properties		Lifestyles	
MAX	Movie: Mountain Family Robinson (4:30)			Movie: Strange Invaders		
NIK	Out of Control	Nick Rocks	Can't Do That...	Dangermouse	Off the air	
NSH	Pickin'...	Porter Wagoner	I-40 Paradise	Dancin' U.S.A.	You Can Be a Star	Fandango
SHO	Movie: Clash of the Titans				Movie: My Tutor	
TBS	Down to Earth (5:05)	Gomer Pyle (5:35)	NBA Basketball: Pistons at 76ers (6:05)			
TMC	Movie (4:00)	Movie: You Light Up My Life			Movie: Educating Rita	
USA	Cartoon Express		Radio 1990	Dragnet	Wrestling TNT	
WGN	Jeffersons	Alice	Barney Miller	NBA Basketball: Bulls vs. Celtics		
WOR	Hart to Hart		News	NHL Hockey: Rangers at Penguins		

13 JEFFERSONS (CC)—Comedy
Financial setbacks throw George (Sherman Hemsley) into despair.
17 HE-MAN AND THE MASTERS OF THE UNIVERS—Cartoon
30 INSPECTOR GADGET—Cartoon
39 VOLTRON—Cartoon
CBN TIC TAC DOUGH—Game
CNN NEWS—Williams/Waters
HBO BERENSTAIN BEARS' VALENTINE (CC)—Cartoon
Brother Bear has trouble concentrating when he begins receiving valentines from a secret admirer.
LIF WEIGHT WATCHERS MAGAZINE SHOW
MAX ALBUM FLASH—Music
NIK THIRD EYE—Science Fiction
SHO TALE OF FOUR WISHES
TMC MOVIE—Adventure
"Metalstorm: The Destruction of Jared-Syn." (85 min.)
USA GOOD MORNING WORLD
WGN DUKES OF HAZZARD
4:05 **TBS LEAVE IT TO BEAVER BW**
4:15 **NIK GOING GREAT—Teen-agers**
4:30 **4 JEOPARDY!—Game**
8 22 KET ELECTRIC COMPANY
13 WKRP IN CINCINNATI—Comedy
In a series of flashbacks, Andy and Carlson (Gary Sandy, Gordon Jump) update WKRP's owner Mrs. Carlson (Carol Bruce) on recent station happenings. Johnny Fever: Howard Hesseman. Jennifer: Loni Anderson. Les: Richard Sanders.
17 SCOOBY DOO—Cartoon
30 LEAVE IT TO BEAVER BW
Wally and Beaver try the Tom Sawyer ruse to avoid a painting chore. Wally: Tony Dow.
39 MY FAVORITE MARTIAN BW
Angela's composition about Mars—written with Martin's help—gets a failing grade. Martin: Ray Walston.
CBN CARD SHARKS—Game
HBO MOVIE—Musical
"South Pacific." (2 hrs., 30 min.)
LIF WORKING MOTHER—Magazine
MAX MOVIE—Drama
"Mountain Family Robinson." (1 hr., 40 min.)

	8:00	8:30	9:00	9:30	10:00	10:30
	Prime Time				See listings for details.	
2	Street Hawk		Matt Houston		News	M*A*S*H
4	V		Miami Vice		News	Three's Company
5	Dallas		Falcon Crest		News	Enter. Tonight
8	Nova		Health Matters	McLaughlin Group	Business Report	Latenight America
13	Street Hawk		Matt Houston		News	Nightline
17	Switch		Tales Darkside	Rituals	Honeymooners	Tonight
22	Great Performances			Precious Legacy	Tom Deaton	Latenight America
30	Movie (Cont.)		Big Valley		Too Close for...	Taxi
39	Movie: A Hole in the Head				INN News	Saturday Night
KET	Masterpiece Theatre		MacNeil, Lehrer		News	Off the air
			CABLE/PAY-TV PROGRAMS			
A&E	Sounds Magnificent			Poets... (9:40)	London Concerts	
CBN	700 Club			Jack Benny	Together...Boones	Best of Groucho
CNN	Freeman Reports		News		Moneyline	Sports
ESN	Skiing (Cont.)			Pool		SportsCenter
HBO	Movie (Cont.)		Movie: Tough Enough			Hitchhiker (10:50)
LIF	America Talks Back		Good Sex		Smart Money	
MAX	Movie: 10 to Midnight				Movie: Fiona	
NIK	Off the air					
NSH	Nashville Now			New Country	You Can Be a Star	Yesteryear...
SHO	Movie (Cont.)		Movie: D.C. Cab			Movie (10:45)
TBS	Track & Field: USA-Mobil Indoor Championships (8:20)					Night Tracks
TMC	Movie (Cont.)		Movie: Catherine & Co.			Movie
USA	Boxing: Broad vs. Benjamin				Movie: J-Men Forever	
WGN	NBA Basketball (Cont.)		News	INN News	WKRP in Cinn.	Love Boat
WOR	NHL Hockey (Cont.)		CNN News	Hispanic Horizons	Phil Silvers	Bums and Allen

NIK AGAINST THE ODDS—Profile
Suffragettes Susan B. Anthony and Elizabeth Cady Stanton are discussed.
NSH NEW COUNTRY
USA GONG SHOW—Game
4:35 **TBS ANDY GRIFFITH—Comedy**
5 PM **2 NEWS**
4 WHEEL OF FORTUNE—Game
5 FAMILY FEUD—Game
8 SESAME STREET (CC)—Children
13 M*A*S*H
Father Mulcahy (William Christopher) comes down with hepatitis.
17 GILLIGAN'S ISLAND
The Skipper's insulted when he's not invited to the Howells' party.
22 3-2-1 CONTACT (CC)—Children
Synchronized swimmers Candy Costie and Tracie Ruiz are interviewed.
30 BUCK ROGERS—Science Fiction
Kidnapers attempt to abduct the genetically perfect Miss Cosmos (Dorothy Stratten). Gil Gerard. (60 min.)
39 GOMER PYLE, USMC
Gomer's pet crow likes stealing from everyone—and stashing the loot in Gomer's locker. Gomer: Jim Nabors. Carter: Frank Sutton.
KET BUSINESS OF MANAGEMENT
Topic: influence, power and authority.
CBN HOT POTATO—Game
LIF SMART MONEY
NIK OUT OF CONTROL—Comedy
NSH PICKIN' AT THE PARADISE
SHO MOVIE—Fantasy
"Clash of the Titans." (2 hrs.)
USA CARTOON EXPRESS
WGN JEFFERSONS (CC)—Comedy
WOR HART TO HART—Crime Drama
5:05 **TBS DOWN TO EARTH—Comedy**
5:25 **4 WEATHER**
5:30 **2 13 ABC NEWS (CC)—Jennings**
4 NBC NEWS—Tom Brokaw
5 CBS NEWS—Dan Rather
17 ALICE—Comedy
A wealthy Houston restaurateur offers Flo (Polly Holliday) a job she finds hard to refuse. Alice: Linda Lavin.
22 KET NIGHTLY BUSINESS REPORT
Guest commentator: Charles Schultze.
39 HOGAN'S HEROES—Comedy
The Germans stash a top-secret

SPECIAL EPISODE!
BENSON'S PLAYING WAR GAMES...
AND HE KNOWS HOW TO WIN!
BENSON
ALL NEW!
abc 7:00PM
2 13

TRASH OR TREASURE?
WEBSTER CANS UNCLE PHILLIP'S SCULPTURE.
webster
GUEST STAR: BEN VEREEN
ALL NEW!
abc 7:30PM
2 13

For EST, add one hour

PAY-MOVIE DETAILS BEGIN ON A-9

rocket-bomb in Stalag 13. Hogan: Bob Crane. Klink: Werner Klemperer.
(CBN) **RIFLEMAN—Western** (BW)
(CNN) **SHOWBIZ TODAY**
(ESN) **SPORTSLOOK—Discussion**
An interview with WBC junior-middleweight champion Thomas Hearns.
(NIK) **NICK ROCKS—Music**
(NSH) **PORTER WAGONER AT OPRYLAND**
(TMC) **MOVIE—Drama**
"You Light Up My Life." (90 min.)
(WGN) **ALICE—Comedy**
5:35 (TBS) **GOMER PYLE, USMC**

EVENING

6 PM (2) **LOVE CONNECTION**
(4) (5) (13) (WOR) **NEWS**
(8) (22) **MacNEIL, LEHRER**
(17) **DIFF'RENT STROKES—Comedy**
A sixth-grade temptress flirts with Arnold (Gary Coleman) to get close to her target—Willis (Todd Bridges). Lurleen: Donniece Jackson.

Friday

5:30 PM to 6:05 PM

(30) **STAR TREK—Science Fiction**
Kirk's search for survivors of a missing star ship leads to a unique society where visitors are treated like infections—which must be absorbed or destroyed. Kirk: William Shatner. Reger: Harry Townes. Spock: Leonard Nimoy. Marplon: Torin Thatcher. (60 min.)
(39) **IN SEARCH OF . . .**
The story of Eva Braun and her life with Adolf Hitler.
(KET) **BYWORDS**
The guest is Milton Metz, WHAS radio disc jockey.
(CBN) **HERE COME THE BRIDES**
(CNN) **MONEYLINE—Lou Dobbs**
(ESN) **SPORTSCENTER**
(LIF) **HOT PROPERTIES—Magazine**
(NIK) **YOU CAN'T DO THAT ON TELEVISION—Children**
(NSH) **I-40 PARADISE—Comedy**
(USA) **RADIO 1990**
(WGN) **BARNEY MILLER—Comedy**
6:05 (TBS) **NBA BASKETBALL**
Detroit at Philadelphia. (Live)

1001 LAFFS!
Bugs and Daffy Duck in a desert encounter of the funniest kind! As official storyteller to Sultan Yosemite Sam, Bugs spins his own versions of "Goldilocks," "Jack and the Beanstalk" and more. It's Bugs' best!
"Bugs Bunny's 3rd Movie: 1001 Rabbit Tales"
©1982 Warner Bros. Inc.
A CBS Special Presentation 7PM CBS 5

6:30 **2 PEOPLE'S COURT**
A case involving a made-to-order dress includes a counter suit.
5 SALE OF THE CENTURY—Game
13 WHEEL OF FORTUNE—Game
17 JEFFERSONS—Comedy
A customer's expensive jacket disappears the day a youth begins working for George (Sherman Hemsley). Marcus: Ernest Harden Jr.
39 :20 MINUTE WORKOUT—Exercise
KET COMMENT ON KENTUCKY
CNN CROSSFIRE —Buchanan/Braden
ESN 1985 USFL PREVIEW
MAX MOVIE—Science Fiction
"Strange Invaders." (90 min.) [Closed-captioned.]
NIK DANGERMOUSE—Cartoon
NSH DANCIN' U.S.A.
USA DRAGNET—Crime Drama
WGN NBA BASKETBALL
Chicago vs. Boston at Hartford. (Live)
WOR NHL HOCKEY
New York Rangers at Pittsburgh Penguins. (Live)

7 PM **2 13 BENSON (CC)**
A simulated nuclear attack is a sobering experience for all as Benson and the Governor (Robert Guillaume, James Noble) take part in a drill to prepare them for an actual emergency. Clayton: Rene Auberjonois.
4 CODE NAME: FOXFIRE —Adventure
Liz (Joanna Cassidy) masquerades as a romance novelist to rescue a U.S. weapon specialist held hostage by the KGB. Larry: John McCook. Danny: Robin Johnson. (60 min.)

Guest Cast
Bockman .....Dennis Howard
Carol Bockman .....Joanna Kerns
Dahlquist .....Michael C. Gwynne
Katie .....Fritzi Burr

5 MOVIE—Cartoon
"Bugs Bunny's 3rd Movie: 1001 Rabbit Tales," a 1982 compilation of highlights from animator Friz Freleng's Looney Tunes, in which Bugs is teamed up with Tweety Bird, Sylvester the Cat, Daffy Duck. (60 min.)
8 22 KET WASHINGTON WEEK IN REVIEW
17 S.W.A.T.—Crime Drama
A terrorist group takes a professional basketball team hostage to back its demands for money. McVea: Robert Webber. Wyatt: Mike Warren. (60 min.)
30 MOVIE—Musical
"Clambake." (1967) Elvis Presley as an oil heir who becomes a Miami water-ski instructor. Dianne: Shelley Fabares. (2 hrs.)
39 HAWAII FIVE-O—Crime Drama
A mystery tying a Chinese diplomat's visit to an attempt on Danny's life. Hummel: Keenan Wynn. (60 min.)
A&E JANE EYRE—Drama
Part 3: Jane (Zelah Clarke) receives a call from her dying aunt (Judy Cornwell). (60 min.)
CBN LONE RANGER—Western BW
CNN NEWS—Farmer/Curle/Shaw
ESN SKIING HIGHLIGHTS
Included: U.S. Freestyle and North American Speed Championships at Winter Park, Colo..
HBO MOVIE—Comedy
"Bill Cosby—'Himself'." (1 hr., 45 min.)
LIF LIFESTYLES—Regis Philbin
Magician Kamarr. (60 min.)
NSH YOU CAN BE A STAR—Talent Contest
SHO MOVIE—Comedy
"My Tutor." (1 hr., 40 min.)
TMC MOVIE—Comedy-Drama
"Educating Rita." (1 hr., 50 min.) [Closed-captioned.]
USA WRESTLING TNT

7:30 **2 13 WEBSTER (CC)**
Before the aluminum-can sculpture of a "mystery artist" can be unveiled, Webster (Emmanuel Lewis) recycles the cans to buy a skateboard. Uncle Phillip: Ben Vereen. Katherine: Susan Clark. George: Alex Karras.
8 22 KET WALL $TREET WEEK —Louis Rukeyser
The electric-utilities industry.
CBN GREAT ADVENTURE
ESN SKIING
The 1985 World Freestyle Invitational, taped Jan. 23-27 at Breckenridge, Colo. (2 hrs.)
NSH FANDANGO—Game

8 PM **2 13 STREET HAWK (CC)—Crime Drama**
Jesse (Rex Smith) stirs up trouble in the department when he tries to learn why the widow of a South American dictator helped a mercenary escape from a U.S. prison. Bernie: Raymond Singer. Norman: Joe Regalbuto. Altobelli: Richard Venture. (60 min.)

Guest Cast
Simone Prevera .....Bianca Jagger
Eric Gault .....Mayf Nutter
Francine .....Greta Blackburn

4 V—Science Fiction
Pursuing a personal vendetta, Philip

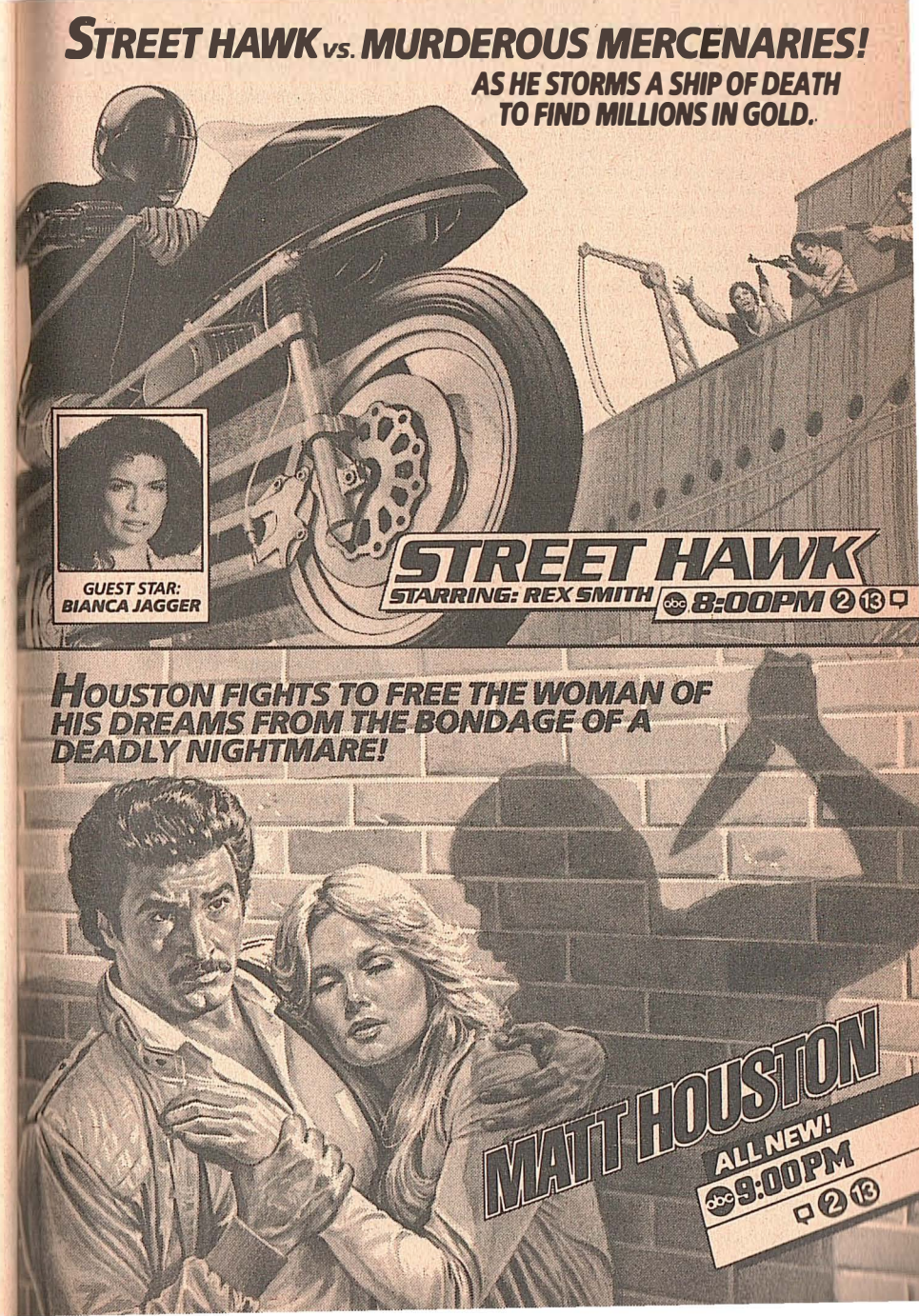

(Frank Ashmore) trails a fifth columnist who stole the power source to the Mother Ship's lasers, hoping it will lead him to Donovan (Marc Singer). Meanwhile, Diana (Jane Badler) plots to have Philip killed by his military escort (Leslie Bevis) during the battle. Willie: Robert Englund. Robert: Brett Cullen. (60 min.)

5 DALLAS (CC)
Veronica (Gail Strickland) agrees to testify for Jenna in exchange for protection; en route to Hong Kong, Pam tells Sue Ellen she still loves Bobby; Donna (Susan Howard) learns of an expected oil strike on her field; Lucy confronts Eddie (Fredric Lehne) about his unfaithfulness; and J.R. tries to bribe Mandy (Deborah Shelton) with luxurious gifts. Betty: Kathleen York. Buckhouser: Erik Holland. (60 min.)

8 NOVA (CC)
"The Shape of Things" uses microscope photography to examine formations found repeatedly in nature. Included: polygons, spirals. (60 min.)

17 SWITCH—Crime Drama
In Casablanca, a Peace Corps worker is framed for transporting hashish. Fouad: Fernando Lamas. (60 min.)

22 GREAT PERFORMANCES—Ballet
"Les Sylphides," "Triad" and "Paquita" are performed by the American Ballet Theatre. Dancers include Mikhail Baryshnikov. (90 min.)

39 MOVIE—Comedy
"A Hole in the Head." (1959) Frank Sinatra in one of his most ingratiating performances, as an irresponsible widower who owns a run-down Miami hotel. Eleanor Parker. (2 hrs.)

KET MASTERPIECE THEATRE (CC)
In Bombay to welcome her father home in Part 10 of "The Jewel in the Crown," Sarah (Geraldine James) and Merrick (Tim Pigott-Smith) attend the party of a maharanee. (60 min.)

A&E SOUNDS MAGNIFICENT—Music
Andre Previn conducts the Royal Philharmonic in "Symphonie fantastique," by Berlioz. (1 hr., 40 min.)

CBN 700 CLUB—Religion

CNN FREEMAN REPORTS—Interview

LIF AMERICA TALKS BACK

MAX MOVIE—Crime Drama
"10 to Midnight." (1 hr., 45 min.)

NSH NASHVILLE NOW—Magazine
Guests include Norma Jean, Skip DeVol and Lorrie Morgan.

USA BOXING
James Broad vs. Sterling Benjamin in a heavyweight bout, taped Dec. 14 at New York. (2 hrs.)

8:20 TBS TRACK AND FIELD
The U.S./Mobil Indoor Track and Field Championships from Madison Square Garden in New York. (Live) [Time approximate after basketball.]

9 PM 2 13 MATT HOUSTON (CC)—Crime Drama
A man plans to brainwash his wealthy sister (Kerrie Keane) into signing their father's estate over to him. Houston: Lee Horsley. C.J.: Pamela Hensley. Hoyt: Lincoln Kilpatrick. (60 min.)

Additional Cast
Michael Sheridan ....Gavan O'Herlihy
Deborah Sheridan .....Taryn Power
Lloyd Hodgkins .....Ivor Barry
John Marlowe .....Mark Schneider

4 MIAMI VICE—Crime Drama
Tubbs (Philip Michael Thomas) is taken hostage by a gang in an abandoned hotel, thanks to the would-be heroics of an officer trying to avenge his partner's murder. Crockett: Don Johnson. (60 min.)

Guest Cast
Tim Duryea .....Jay Sanders
Raul Escobar .....Julian Reyes
Elio Escobar .....Alex Paez

5 FALCON CREST (CC)
Richard (David Selby) offers more personal business to Cassandra (Anne Archer); Angela (Jane Wyman) considers changing attorneys; Lance (Lorenzo Lamas) proposes to Lorraine (Kate Vernon), who chooses the wrong confidante for her problems. Connie: Carla Borelli. Melissa: Ana Alicia. (60 min.)

8 HEALTH MATTERS
Topic: lung cancer.

17 TALES FROM THE DARKSIDE
A warlock discovers the limits of his power when he seeks revenge on the winner of a lottery jackpot he had hoped to claim. Abe North: Bud Cort.

30 BIG VALLEY—Western
Julie Harris stars as a shy dressmaker who becomes a target of lawmen and outlaws alike when a succession of journalists point to her as an infamous bandit. (60 min.)

KET MacNEIL, LEHRER NEWSHOUR

CNN NEWS—Farmer/Curle/Shaw

HBO MOVIE—Drama
"Tough Enough." (1 hr., 50 min.)

LIF GOOD SEX—Ruth Westheimer

MTV FRIDAY NIGHT VIDEO FIGHTS

SHO MOVIE—Comedy
"D.C. Cab." (1 hr., 45 min.)
[Closed-captioned.]

PAY-MOVIE DETAILS BEGIN ON A-9

For EST, add one hour
PROGRAM CHART IS ON A-142

THC MOVIE—Comedy
"Catherine & Co." (90 min.)

WGN NEWS

WOR CNN HEADLINE NEWS

9:30 8 McLAUGHLIN GROUP

17 RITUALS—Serial
Eddie (Greg Mullavey) warns Christina that time has run out and he wants his money; Taylor and Brady confront Carter at his office.

22 PRECIOUS LEGACY —Documentary
A visit to the State Jewish Museum of Prague, Czechoslovakia, a treasure house of Judaica.

CBN JACK BENNY

ESN POOL
The women's final in the Tahoe Billiards Classic, taped Nov. 10 at Lake Tahoe, Nev. (60 min.)

NSH NEW COUNTRY
Guest: Frenchie Burke.

WGN INN NEWS—Dean/Harper

WOR HISPANIC HORIZONS —Discussion

9:40 A&E GREAT POETS, GREAT WRITERS

10PM 2 4 5 13 NEWS

8 NIGHTLY BUSINESS REPORT
Guest commentator: Charles Schultze.

17 HONEYMOONERS—Comedy BW
The Kramdens and the Nortons visit a bus-company executive. Ralph: Jackie Gleason.

22 TOM DEATON: BASKETBALL

30 TOO CLOSE FOR COMFORT —Comedy
Muriel's baby photo session develops into a mob scene during which baby Andrew disappears. Nancy Dussault.

39 INN NEWS—Dean/Harper

KET NEWS (OC)

A&E LONDON PROM CONCERTS
The BBC Symphony Orchestra performs Mendelssohn's Violin Concerto in E Minor. (60 min.)

CBN TOGETHER WITH SHIRLEY AND PAT BOONE

CNN MONEYLINE—Lou Dobbs

LIF SMART MONEY

MAX MOVIE—Comedy
"Fiona." (80 min.)

MTV TOP 20 VIDEO COUNTDOWN

NSH YOU CAN BE A STAR

USA MOVIE—Comedy BW
"J-Men Forever." (1979) PG: Adult themes. New dialogue and footage are spliced into vintage serials to produce a farce about superheroes battling an evil force. (90 min.)

WGN WKRP IN CINCINNATI—Comedy

WOR PHIL SILVERS—Comedy BW

10:30 2 M*A*S*H
Black marketeering, Korean War style.

4 THREE'S COMPANY—Comedy
Jack changes not only his image but his career plans to please an affluent girl friend. Denise: Karen Austin.

5 ENTERTAINMENT TONIGHT
Scheduled: Brian Keith.

8 22 LATENIGHT AMERICA —Dennis Wholey

13 NIGHTLINE—Ted Koppel

17 TONIGHT
Scheduled: MacLean Stevenson, Shelley Winters, singer Catte Adams. Johnny Carson. (60 min.)

30 TAXI—Comedy
Bobby (Jeff Conaway) panics when he learns that a critic he insulted by mail plans to attend his one-man play.

39 SATURDAY NIGHT

CBN BEST OF GROUCHO—Game BW

CNN SPORTS—Charles/Huber

ESN SPORTSCENTER

NSH YESTERYEAR IN NASHVILLE —Interview
Guests Roy Acuff, Bill Monroe and Er-

nest Tubb discuss country music during the war years.
(TBS) NIGHT TRACKS—Music
(TMC) MOVIE—Comedy
"Strange Brew." (90 min.)
(WGN) LOVE BOAT—Comedy
(WOR) BURNS AND ALLEN —Comedy (BW)
10:45 (SHO) MOVIE—Comedy
"Blame It on Rio." (1 hr., 40 min.)
10:50 (HBO) HITCHHIKER—Thriller
A charlatan's video-dating charade is shattered when a mysterious woman enters the picture.
11PM (2) NIGHTLINE—Ted Koppel
(4) BARNEY MILLER—Comedy
Conclusion. Harris and Dietrich continue their watch over the uncooperative Mr. Ling (Chao-Li Chi).
(5) ROCKFORD FILES—Crime Drama
Conclusion. An Egyptian-artifacts exhibition figures into a swindler's motives. (60 min.)
(13) ABC ROCKS—Music Videos
Videos by Madonna, Survivor, Frankie Goes to Hollywood and Nolan Thomas. Music: "Material Girl"; "High on You"; "Relax" (live version).
(30) QUINCY—Crime Drama
A triple murderer could be back on the streets in 90 days if he's found not guilty by reason of insanity. Jack Klugman. Glen: Kelly Ward. (60 min.)
(39) MOVIE—Thriller
"Jennifer." (1978) Lisa Pelikan has the title role, a teen-ager with the ability to control snakes. John Gavin, Bert Convy, Nina Foch. (2 hrs.)
(A&E) JANE EYRE—Drama
Part 3: Jane (Zelah Clarke) receives a call from her dying aunt (Judy Cornwell). (60 min.)
(CBN) BURNS AND ALLEN —Comedy (BW)
(CNN) NEWS—Emory/Williams
(ESN) BOXING
Keith Adams vs. Ray Gray in a middleweight bout, taped yesterday at Atlantic City, N.J. (2 hrs., 30 min.)
(LIF) WHOLE NEW YOU—Magazine
(NSH) NASHVILLE NOW—Magazine
Guests include Norma Jean, Skip DeVol and Lorrie Morgan.
(WOR) TOP 40 VIDEOS
11:20 (HBO) MOVIE—Crime Drama
"The Big Brawl." (1 hr., 35 min.)
(MAX) MOVIE—Comedy
"D.C. Cab." (1 hr., 45 min.)
[Closed-captioned.]
11:30 (2) MOVIE—Drama
"Hard Times." (1975) Charles Bronson

PAY-MOVIE DETAILS BEGIN ON A-9

delivers more punches than lines in this Depression-era melodrama about streetfighters and the gamblers who back them. James Coburn, Jill Ireland. Poe: Strother Martin. (1 hr., 40 min.)
(4) FRIDAY NIGHT VIDEOS
An interview with Bruce Springsteen ("Cover Me") and videos by Chicago, David Lee Roth, the Commodores and Twisted Sister. (90 min.)
(13) THIS WEEK IN COUNTRY MUSIC
Performances by Eddy Raven, the Statler Brothers and Lee Greenwood.
(17) MOVIE—Thriller
"The Boy Who Cried Werewolf." (1973) Variation on an old theme: a child can't make his elders believe he was attacked by a wolf man. Robert: Kerwin Mathews. Sandy: Elaine Devry. Richie: Scott Sealey. (2 hrs.)
(CBN) LOVE THAT BOB—Comedy (BW)
(LIF) NATURE OF THINGS
Topic: radiation.
(USA) MOVIE—Drama
"Rude Boy." (English; 1980) R: Strong language. Rock concert footage highlights this semidocumentary about a disaffected youth (Ray Gange) on the road with the Clash. (2 hrs., 30 min.)
(WGN) MOVIE—Drama
"The Green Berets." (1968) Action yarn about the U.S. Special Forces in Vietnam. Filmed in Georgia and Alabama. John Wayne. (2 hrs., 30 min.)
Mid. (5) KOJAK—Crime Drama
(30) THE DOCTOR IS IN
(A&E) SOUNDS MAGNIFICENT—Music
(CBN) I MARRIED JOAN—Comedy (BW)
(CNN) CROSSFIRE —Buchanan/Braden
(LIF) LIFESTYLES—Regis Philbin
(WOR) THE SAINT—Crime Drama (BW)
12:05 (TMC) MOVIE—Comedy-Drama
"The King of Hearts." (1 hr., 40 min.)
12:30 (CBN) DOBIE GILLIS—Comedy (BW)
(CNN) NEWS—Emory/Williams
(NSH) NEW COUNTRY
(SHO) RICK AND BOB REPORT
(TBS) NIGHT TRACKS CONTINUES
1 AM (4) ROCK-N-AMERICA
When bad jokes attack America, Frazebusters get a call. On video: Platinum Blonde. (60 min.)
(5) BOBBY JONES: GOSPEL MUSIC
(39) HIT CITY—Music
(CBN) BACHELOR FATHER (BW)
(HBO) MOVIE—Comedy-Drama
"The Buddy System." (1 hr., 55 min.)
(LIF) GOOD SEX—Ruth Westheimer
(NSH) OFFSTAGE—Interview
Concert promoter Mervyn Conn.

For EST, add one hour
PROGRAM CHART IS ON A-142

(SHO) MOVIE—Thriller
"Damien—Omen II." (1 hr., 50 min.)
(WOR) JOE FRANKLIN—Interview
1:05 (MAX) MOVIE—Thriller
"The Changeling." (1 hr., 50 min.)
1:10 (2) JIMMY SWAGGART—Religion
1:30 (5) MUSIC MAGAZINE
(17) PUTTIN' ON THE HITS—Contest
(CBN) BLONDIE FEATURES (BW)
(CNN) SPORTS—Jim Huber
(ESN) SPORTSCENTER
(NSH) YESTERYEAR IN NASHVILLE
Guests Roy Acuff, Bill Monroe and Ernest Tubb discuss country music during the war years.
1:40 (2) AT THE MOVIES—Reviews
Screening schedule: "Alamo Bay" (Ed Harris); "Turk 182!" (Timothy Hutton); "Martin's Day" (Richard Harris); "Visionquest" (Matthew Modine). Critics: Gene Siskel and Roger Ebert.
(A&E) GREAT POETS, GREAT WRITERS
1:50 (TMC) MOVIE—Crime Drama
"10 to Midnight." (1 hr., 45 min.)
2 AM (4) CNN HEADLINE NEWS
(17) MOVIE—Thriller (BW)
"Terrified." (1963) A hooded murderer terrorizes a Western town. Ken: Rod Lauren. (90 min.)
(A&E) LONDON PROM CONCERTS
(CBN) 700 CLUB—Religion
(CNN) FREEMAN REPORTS—Interview
(ESN) SPORTSLOOK—Discussion
An interview with WBC junior-middleweight champion Thomas Hearns.
(LIF) HOT PROPERTIES—Magazine
(USA) MOVIE—Comedy (BW)
"J-Men Forever." PG; see 10 P.M. for movie details. (90 min.)
(WGN) INN NEWS—Dean/Harper
(WOR) MOVIE—Drama (BW)
"Notorious Gentleman." (English; 1945) The wasted life and bad times of an unmitigated cad, beautifully played by Rex Harrison. Lilli Palmer. (2 hrs.)
2:10 (2) MOVIE—Drama
"Macon County Line." (1974) Two joyriding brothers encounter murder and violence in the contemporary South. Chris: Alan Vint. Wayne: Jesse Vint. Jenny: Cheryl Waters. (1 hr., 40 min.)
2:30 (ESN) FITNESS MAGAZINE
(TBS) NIGHT TRACKS CONTINUES
(WGN) MOVIE—Adventure
"Shark!" (1970) Familiar tale about a hunt for sunken treasure in the Red Sea. Filmed in Mexico. Burt Reynolds, Barry Sullivan. (2 hrs.)
2:55 (HBO) VIDEO JUKEBOX

(MAX) MOVIE—Crime Drama
"10 to Midnight." (1 hr., 45 min.)
3 AM (CNN) NEWS
(ESN) SPEEDWEEK—Auto Racing
(LIF) HEALTH—Discussion
(SHO) MOVIE—Drama
"The Young Landlords." (1 hr., 55 min.)
[Closed-captioned.]
3:25 (HBO) MOVIE—Thriller
"The Entity." (1 hr., 55 min.)
3:30 (17) MOVIE—Mystery (BW)
"Charlie Chan in Castle in the Desert." (1942) Murder in the Mojave. Sidney Toler, Arleen Whelan, Richard Derr, Douglass Dumbrille. (90 min.)
(CBN) ROSS BAGLEY—Gospel Music
(ESN) POOL
The seniors final in the Tahoe Billiards Classic, taped Nov. 10 at Lake Tahoe, Nev. (60 min.)
(LIF) HI-TECH COOKOLOGY
(USA) MOVIE—Drama
"Rude Boy." R; see 11:30 P.M. for movie details. (2 hrs., 30 min.)
3:35 (TMC) MOVIE—Drama
"You Light Up My Life." (90 min.)
3:45 (LIF) REFLECTIONS
3:50 (2) NEWS
4 AM (CNN) CROSSFIRE —Buchanan/Braden
(LIF) LOOKING GOOD WITH PAT GEORGE
(WOR) CNN HEADLINE NEWS
4:15 (LIF) FITNESS WITH DIANA NYAD
4:20 (2) MOVIE—Adventure
"The People That Time Forgot." (1977) Science-fiction fantasy based on Edgar Rice Burroughs' novel about an explorer (Doug McClure) lost on a prehistoric island. Patrick Wayne, Sarah Douglas. Ajor: Dana Gillespie. Norfolk: Thorley Walters. (1 hr., 40 min.)
4:30 (CBN) ANOTHER LIFE—Serial
(CNN) SHOWBIZ TODAY
(ESN) COLLEGE BASEBALL
Florida at Miami, taped Feb. 17.
(LIF) NEEDLECRAFT
(TBS) NIGHT TRACKS CONTINUES —Music
(WGN) MOVIETONE NEWS (BW)
(WOR) MOVIE—Comedy
"But I Don't Want to Get Married!" (1970) Made-for-TV farce about a newly-widowed man (Herschel Bernardi) hunted by predatory females. Shirley Jones. (90 min.)
4:45 (LIF) PARENTING

Channels and networks reserve the right to make last-minute changes.

television crossword

Feb. 16, 1985

See next week's TV GUIDE for solution

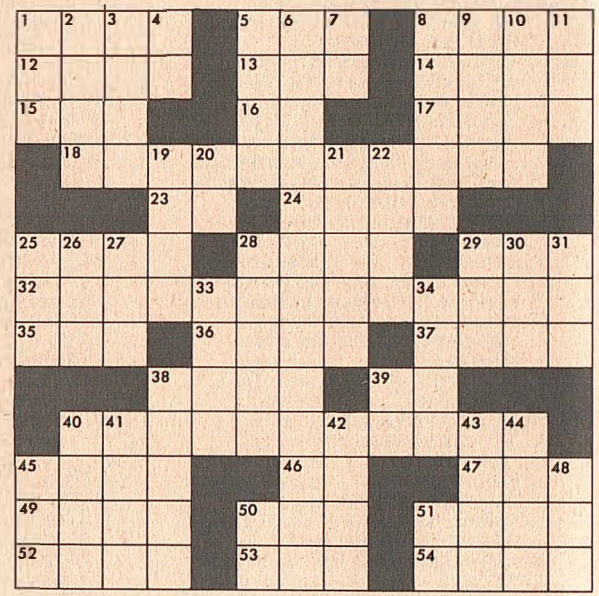

Answers to puzzle of Feb. 9

A	J	A	R		C	H	A	O		B	I	O
N	A	T	O		H	A	R	T	M	A	N	S
S	C	A	N		A	C	E		I	N	G	A
A	K			A	R	K		U	N	G	E	R
	S	M	A	R	T		O	R	K			
C	O	U	N	T		L	A	I		R	B	I
A	N	T	E		M	A	T		B	A	R	N
T	S	E		K	I	D		V	E	G	A	S
			L	E	N		H	A	L	E	N	
A	N	T	O	N		W	O	N			D	D
L	E	I	A		E	A	R		D	I	O	R
S	A	N	F	O	R	D	S		O	O	N	A
O	L	E		K	N	E	E		M	U	S	T

across

1 ____ *to Hart*
5 *Reilly:* ____ *of Spies*
8 Dispatched
12 Icon
13 Ballroom dance: cha-____
14 One of the Great Lakes
15 Tawny
16 Egyptian sun god
17 A grape plant
18 PBS's ____ *Theatre*
23 Actor Flanders
24 "The ____ in Winter"
25 He's Hawkeye
28 Confined
29 "Cakes and ____"
32 Max of 1 Across
35 Actress Lupino
36 Actress Merrill
37 Smell
38 *Falcon Crest*'s Francesca Gioberti
39 Semiannual (abbr.)
40 "____ and the Holy Grail" (2 words)
45 Ring of light
46 Second satellite of Jupiter
47 "____ Hot to Handle"
49 Actor Tamiroff
50 Actress Foster
51 "____! Look! and Laugh!"
52 Actress Tierney
53 Lyricist Gershwin
54 "The ____ Gun"

down

1 "____ the Road"
2 Gordon Thomson role
3 Columnist Barrett
4 He's Isaac Washington (init.)
5 "God's Little ____"
6 *The Oregon Trail*'s Luther Sprague
7 He's Lou Grant (init.)
8 "____ Days in May"
9 Newsman Sevareid
10 "____ Lives Are Not Enough"
11 To snicker: ____-hee
19 "Goldfinger" star
20 He's Sam Malone (init.)
21 One of Columbus's vessels
22 Whit
25 "Love Story" star
26 Cover
27 Dead on arrival (abbr.)
28 Roman writer and statesman
29 Increase
30 Actor Gorcey
31 "To ____ is human"
33 Revise
34 He's Joseph Rockford
38 Gremlin
39 ____ *Elsewhere*
40 "____ Mine Mink"
41 Boy's given name
42 Hindu discipline
43 Director Preminger
44 "High ____"
45 Female demon
48 Open (poet.)
50 He was Arch Fenster (init.)
51 He's Arthur Dietrich (init.)

A message from those who don't to those who do.

We're uncomfortable.

To us, the smoke from your cigarettes can be anything from a minor nuisance to a real annoyance.

We're frustrated.

Even though we've chosen not to smoke, we're exposed to second-hand smoke anyway.

We feel a little powerless.

Because you can invade our privacy without even trying. Often without noticing.

And sometimes when we speak up and let you know how we feel, you react as though *we* were the bad guys.

We're not fanatics. We're not out to deprive you of something you enjoy. We don't want to be your enemies.

We just wish you'd be more considerate and responsible about how, when, and where you smoke.

We know you've got rights and feelings. We just want you to respect our rights and feelings, as well.

A message from those who do to those who don't.

We're on the spot.

Smoking is something we consider to be a very personal choice, yet it's become a very public issue.

We're confused.

Smoking is something that gives us enjoyment, but it gives you offense.

We feel singled out.

We're doing something perfectly legal, yet we're often segregated, discriminated against, even legislated against.

Total strangers feel free to abuse us verbally in public without warning.

We're not criminals. We don't mean to bother or offend you. And we don't like confrontations with you.

We're just doing something we enjoy, and trying to understand your concerns.

We know you've got rights and feelings. We just want you to respect our rights and feelings, as well.

Brought to you in the interest of common courtesy by

R.J. Reynolds Tobacco Company

© 1984 R. J. REYNOLDS TOBACCO CO.

You can thank Ingmar Bergman for *Dallas*—and a traffic jam for *Highway to Heaven*

Those who dream up the ideas for hit series find them in the unlikeliest places

By Kenneth Turan

Stockphotos Inc.

Herb Ball

It might be asked in anger or in ecstasy, out of fury or out of fondness, but the question inevitably occurs to viewers of shows both loved and loathed: where'd the idea for this thing come from anyhow? What was the exact moment the light bulb went on in the creator's head?

An easy thing to ask, but a tricky one to answer. As Les Charles, co-creator of *Cheers*, points out, "Any creative thing gets real muddy." Adds his partner and brother Glen, "It's usually not like conceiving a child: there's no one night you can point to." But bright moments of conception can be found. Some shows leaped out virtually fully formed, while others, like *Remington Steele*, took as long as 16 years to come together. Some shows, like the novel-inspired *Hotel*, have very obvious roots, while others boast wildly improbable sources. Who would guess that both *Dallas* and *Knots Landing*, for instance, were initially inspired by Ingmar Bergman's somber, provocative "Scenes from a Marriage"?

If there is one factor that weighs most heavily in the creative mix it is the influence of the three networks. Says Peter Fischer, executive producer of *Murder, She Wrote*, "The networks have an overall picture of what their schedule needs are over seven days. They may have too many family-type 8 o'clock shows, and too few harder 10 P.M.ers. We're not dumb; we try to respond to their needs."

So it was that "the light bulb [for *Murder*] went on when we went in to the network to try and sell them something else, a show about a magician solving impossible murders. They said, 'Fine, but you know we'd rather have a female lead'." Fischer and his partners, Dick Levinson and Bill Link, remembered *Ellery Queen*, a show they'd done in 1975 about a mystery writer who got involved in real-life crimes. They decided that a sex-change operation would give them just what the network wanted.

When producers Steven Bochco and Michael Kozoll had lunch at a Beverly Hills Italian restaurant with network brass, Bochco remembers, "Our big idea was to do essentially what Aaron Spelling is doing now with *Hotel*. The brass listened politely over dribbled tomato sauce and then said they wanted some kind of cop show with an emphasis on personal lives. That was discouraging. Over the years we'd done so many cop shows, we thought there was very little we could bring that was fresh." But after some consideration, "starting with all the standard episodic things we knew we didn't want to do," *Hill Street Blues* was born.

It was not specific content NBC wanted when it "took a meeting" with producer Anthony Yerkovich, but rather a style. Yerkovich says they asked for "something very contemporary with the quality and the feel of MTV. To give you an idea of how many permutations a series idea might go through, they first suggested a kind of New Wave cop in New York City, but because I'd been to Florida a number of times, and read quite a bit about it, I came back with something about burned-out vice cops in South Florida." *Miami Vice* was born.

Sometimes the network weight comes down on the side of nothing more substantial than personality. *Webster* was born because Lewis Erlicht, president of ABC Entertainment, saw Emmanuel Lewis on a Burger King commercial and ordered him signed up for something, anything, the very next day. *It's Your Move* was developed at NBC because the network liked Jason Bateman and wanted a series centering more on him than did *Silver Spoons*. And *Benson* got started when *Soap* executives Paul Junger Witt and Tony Thomas, in Witt's words, "sat in the booth watching Robert Guillaume for a year and realized that he was just too splendid for the role."

When they don't come from the networks, series ideas predictably come from writers, so it is no more than fitting that reading material is the source of a great many shows, though what is being read and why can vary widely. Having just met the very modern woman who was eventually to become his wife, Barney Rosenzweig was playing consciousness catch-up by reading "From Reverence to Rape," Molly Haskell's analysis of women in film. In the book, he came upon the notion that "never in the history of Hollywood movies or television have two women related to each other like Newman and Redford in 'Butch Cassidy and the Sundance Kid'." It sounded like a good idea, and *Cagney & Lacey* was the result.

Gail Parent, by contrast, was simply passing the time on an airplane with a copy of a weekly magazine when she saw an article about a man who ferrets out old amours. "When the plane landed, I called my agent," and *Finder of Lost Loves* began to take form, though Parent cautions, "I didn't just copy the article; I did think out how it would work."

Blake Hunter and Martin Cohan, creators of *Who's the Boss?*, were cued in by an article in the Los Angeles Times about the cost of buying a house becoming prohibitive. Hunter and Cohan initially envisioned a blue-collar woman sharing quarters with a university professor, but when ABC let it be known that Tony Danza, an actor who genuinely likes housekeeping, was its choice for the role, the professor was quickly transmogrified into an ex-jock.

Creators are often watching things other people have thought up, and that can lead to all kinds of ideas. According to *The Cosby Show* co-executive producer Tom Werner, when Cosby's wife, Camille, watched an umpteenth rerun of *The Honeymooners*, she realized that "this was a show that was still being seen around the world a couple of decades after it was made. She thought he might want to consider a series, that the half-hour-comedy format might allow Bill to express →

continued

himself in a way that would last," and Cosby, the obliging husband off screen as well as on, agreed.

When David Jacobs saw Ingmar Bergman's "Scenes from a Marriage," however, a thought process began whose outcome no one could have predicted. "My first very lofty idea was to do an American 'Scenes,' but I realized that the investigation of a single relationship couldn't go on for 30 hours, so we enlarged it to four families and eventually came up with the format for *Knots Landing*. But Richard Berger, an executive at CBS, said if we're going to start this, let's do something more sensational, less middle class, not so Southern California. Our first thought was New York financial people, but we rejected that because it wasn't visual. Oil and ranching seemed like more fun; you can see a cow every now and then, and we wound up with *Dallas*. Then, when CBS got interested in a *Dallas* spin-off, *Knots* got on the air."

Though they generally try to avoid it at all costs, writers do have real-life experiences, and those occasionally lead to show ideas as well. This has happened twice with Earl Hamner Jr.: *The Waltons* was "based on the experience of my family" and *Falcon Crest* was inspired by the fact that "wine is in my ancestry; my people were brought from Tuscany to make wine for Thomas Jefferson."

Perhaps the most poignant personal experience was the evening Sherry Coben spent at her 10th high-school reunion in 1981. "Several women were there who were divorced with little kids. They arrived alone in their little cars, had a great time talking to each other, then got back into their little cars and went home alone. I thought, 'Wouldn't it be better if they piled into their little cars two by two and shared more than an evening?'" Coben wrote a script called "Two Mommies," and *Kate & Allie* came into being.

If all this seems too worldly and earthbound a way for inspiration to hit, some shows do strike their creators in that time-honored bolt-from-the-blue manner. Philip DeGuere, for instance, was wondering how to handle a twofold problem. He had a series in mind about two dissimilar friends, Rick Simon and A.J. Dancer, who work together as detectives, but a) he couldn't figure out why those guys would stay together if they didn't get along and b) he had to change the Dancer name because it was already spoken for. "Here I was staring at the typewriter and it just hit me that if I made these two guys brothers, they could moan and fight with each other and the audience would never question their ultimate loyalty to each other." With a few strokes of the typewriter, *Simon & Simon* was born.

Sometimes that kind of instantaneous inspiration is years in the making. TV director Bob Butler, co-creator of *Remington Steele*, had that name pop into his head in traffic in 1964, "Remington being dangerous and melodramatic because of the rifle, Steele being shiny and whatever." He also had the idea of a female detective "who devises a bogus boss behind whom she does her thing," but the concept stayed just that until a breakfast meeting 16 years later with Michael Gleason, now *Steele's* executive producer, who said, "Wouldn't it be great if the guy she invented shows up and drives her crazy?" He did and it was.

L.A.'s fabled traffic also had a part in the creation of *Highway to Heaven*, thought up by star Michael Landon while fighting through it on the way to pick up his kids. "The traffic was kind of heavy, bumper to bumper, everyone screaming, honking, cursing at each other," he remembers, "and I started thinking it was a shame everyone has such a low opinion of other human beings. I decided it might be nice to put something on that shows there's good in people, and since I thought it might be difficult to sell the public on a regular human being who was really nice, I thought of an angel." While Landon was so thinking, suddenly "a huge light shone through my windshield." Divine intervention? Extraterrestrial intercession? Hardly. "A guy in a bus," Landon says, a tinge of regret in his voice, "was making an illegal turn." END

Gloria Steinem: On Playboy Bunnies

Do you walk just right? Do you talk just right? Is your face in place? Is your tail on straight? Well then, get out there and please those men! What some women go through just to make a living, *all* women ultimately experience. Ms. Steinem discusses the male-female dynamic vis-à-vis "A Bunny's Tale," an upcoming TV-movie.

TV and the Tactics of Terror

It's no secret that terrorism thrives on media exposure. And that poses a curious dilemma for TV journalists. When they cover terrorist activity, are they playing into the hands of criminals? Or are they guaranteeing the public its right to know? Read an appraisal of the issues.

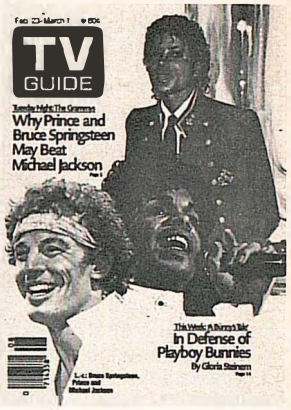

The Grammys: Who's Hot, Who's Not

Springsteen. Prince. Jackson. They're celebrities. And justly so. All three sell out concerts. Make video history. And top the record charts—consistently. But when it comes to this year's Grammys, the similarities end...and the competition begins. Find out who's really hot to rock away with the honors...

next week in TV Guide

This Week:

A HAIR-RAISING TALE OF JEALOUSY, SEX, MURDER—AND MONKEY BUSINESS

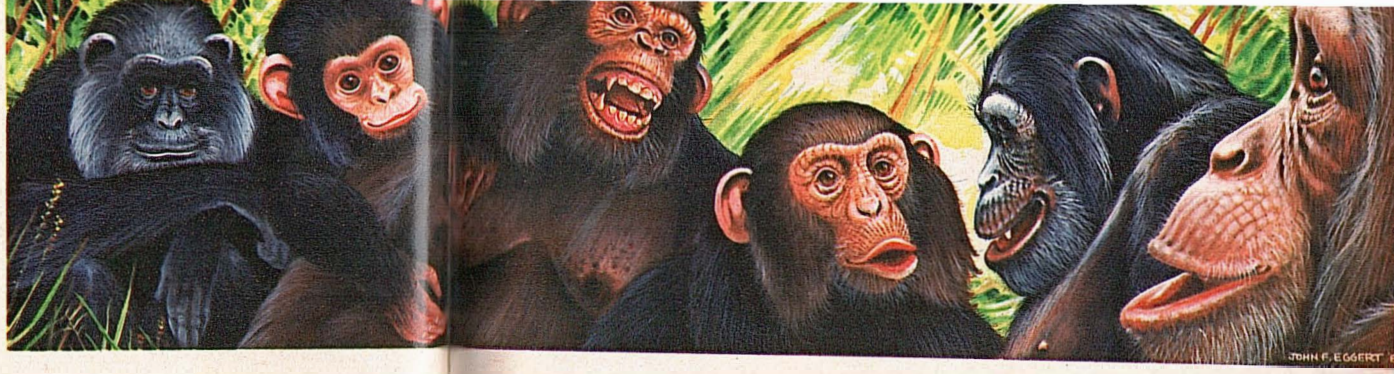

John F. Eggert

TV's prime-time soaps could take lessons in intrigue and backbiting from a remarkable wildlife documentary about chimpanzees

By Roderick Townley

Memo to Brandon Tartikoff
President, NBC Entertainment
Dear Brandon:

I just had this terrific thought—which we could develop into a concept, and which our writers could work up into an idea—about a terrific new program.

Without aping the competition, the new show would have the power struggles of *Dallas*, the sexual rivalries of *Dynasty*, the murders of *Mike Hammer*, the warm reconciliations of *Webster*, and a matriarch as fierce as Angela on *Falcon Crest*!

Best of all—you'll *love* this, Brandon—all the parts will be played by chimpanzees!

I gotta level, I didn't come up with this all by myself. I happened to check out the latest segment of *Lorne Greene's New Wilderness*, the syndicated nature show, and there it was. The episode's called "The Ascent of Chimps," and it chronicles eight years in the life of an actual chimp colony at Arnhem Zoo in the Netherlands. [*The episode is scheduled to air on Saturday, Feb. 16, in some areas, and on Sunday, Feb. 17, in others; check local listings for day, time and channel in your area.*] Jealousy, murder, sex, suicide, gang rumbles and board-room betrayals; I'm tellin' ya, it's all there.

Check out this scenario: in the beginning of the colony, see, there was Mama. I mean, we're talking major, *major* matriarch. None of the males who came to the colony could depose her, no matter how much backbiting and guerrilla tactics they resorted to. Anyway, she goes away for a while on a trip (the zoo keepers separated her for a couple of months), and while she's gone, this really cagey character named Yeroen seizes power.

Well, old Yeroen is top banana for a while, until a tough coconut named Luit launches a winning "election campaign." That's really what they call it when a young male goes on a rampage in a bid for power. At least that's what Dr. Frans de Waal calls it in his book, "Chimpanzee Politics." Well, Luit's electioneering consists of beating up the females to convince them to support him. He's not too bright, this Luit. The chimp's a simp. But he's also a swinger, see, and he eventually gets the distaff vote.

Mama may have swung it for him. She's still the head female, and, like Miss Ellie on *Dallas*, she advises the young 'uns.

Right away, I call up the show's producer, Stephen Dewar, to get the rights to Mama's story. He says he'll have to get back to me. But he thinks the ousted Yeroen may be the one to watch. Brooding and scheming. "You could see it on his face," he says. "A cross between Machiavelli and Churchill"—with a dash of J.R. thrown in.

First, Yeroen forms an alliance with a powerful youngster named Nicki. Together, they depose Luit and set up a coalition government. Then one night, Yeroen and Nicki turn on Luit (the one threat to their power) and *murder* him!

The competition gone, peace reigns in the colony. But all the while, a bright, street-smart kid named Dandy is watching. He's the only one who's not afraid of the water-filled moat surrounding the enclave. Soon, Dandy manages to insinuate himself into the good graces of wily Yeroen, in a bid to replace Nicki as the co-ruler. They're not a pair to monkey with, and when they begin terrorizing Nicki, he really starts climbing the walls. Stephen Dewar thinks Nicki's remembering when he and Yeroen bumped off Luit and he's worrying it might happen to *him*.

Well, finally, Nicki goes completely ape, dashes straight for the moat, jumps way out into the water, and, according to Dewar, "didn't try to get back." Suicide, he thinks it was, although Dr. De Waal, a consultant for the program, prefers to call it simply an escape attempt that failed. Suicide, he says, is a sophisticated act.

All this chimp stuff—how closely their behavior parallels human politics, for instance—began to get to the people making the show. I hear that fellow producer Charles Greene (Lorne's son) was a little rough on a secretary who may have screwed up a mailing list, and Dewar snapped at him: "Dammit, you're one of the bosses. You don't have to run for election by beating up the females!" Greene got the point and that evening bought flowers for every woman in the company.

And Dewar's wife, Elaine Dewar, who wrote the show's script, found herself upset that "the females couldn't form effective coalitions to defend their own interests against the males."

A chimp colony is *not* a feminist's utopia, I'll grant you, Brandon. But then, neither is prime-time TV. Male chimps, like many male human beings, says Dr. De Waal, "are very opportunistic in their relationships. Females base relationships more on friendship." In other words, says Elaine Dewar, "Females are lousy politicians and males are great." Pretty disturbing stuff, she thinks, for people concerned with the role of women in politics.

Brandon, we have it within our prehensile grasp to launch something new in primate-time television: a chimp *Dynasty*! Can't you just see Bonzo in the board room? J. Fred Muggs dripping with diamonds? What do you think? Is the world ready for "chimp chic"?

As the first orangutan to star in his own series, I feel that NBC is the right network for this show. Let the others make history with their shows. We'll go them one better. We'll make evolution!

Check ya later, B.T.,
MR. SMITH

© P&G 1985

a leading maxi

always

Have you been putting up with this kind of wetness?

Now you can have this kind of dryness.

always

Now you can have Always.®
Always maxi pads are different from other pads because they're covered with a special material called Dri-Weave. Wetness passes through the Dri-Weave and virtually all of it is trapped inside the absorbent pad below—away from you. The surface of the pad stays cleaner to help you stay drier.
And, Always maxi and mini pads are flow-shaped to give you protection where you need it the most. With the widest adhesive of any pad to help keep it securely in place.
Always gives a cleaner, drier kind of protection than you ever expected from a pad. Why put up with anything less?

A cleaner, drier kind of protection than you ever expected from any maxi.

maxi pads
thin maxi pads
mini pads
pantiliners

STAND BACK... IT'S KOJAK, LOLLIPOPS AND LIMOS IN THE FAST LANE

Telly Savalas, back for a shot at his most famous role, has lost none of his zest for the good life

Roger Prigent

By Sharon Rosenthal

"Kojak: The Belarus File" is scheduled to air on CBS Saturday, Feb. 16, at 9 P.M. (ET). See local listings for time and channel in your area.

It was one of those New York nights when palm trees and Valley Girls start sounding good. And yet, despite the November chill, a hundred or so people—young, old; poor, middle-class—lined the street or leaned out apartment windows watching a hulking figure in brown overcoat and hat recreate a television role whose enduring popularity has been both the bane and blessing of his last seven years.

"Yoooooooooo, Telly," shouted a teenaged Hispanic from behind a roped-off barricade. "Where's your lollipop?"

Smiling thinly, Telly Savalas, a k a Theo Kojak of the New York City Police Department, kept his back to the crowd as he whispered conspiratorially: "I should tell 'em I've got half a dozen in my pocket, right?" Whereupon he reached into his overcoat to flash the briefest glimpse of an orange, cellophane-wrapped lollipop he chose to keep hidden from his fans.

Who loves ya, baby? →

continued

Yes, Kojak's back. Seven years after CBS canceled the lollipop-sucking, who-loves-ya-babying police lieutenant for the heinous crime of having slipped in the ratings, the same network suddenly can't seem to get on the air fast enough with a special, two-hour Kojak movie reuniting all save one of that ol' gang of Theo's. (Kevin "Crocker" Dobson sent his regrets from *Knots Landing*.) Of course, CBS's enthusiasm for "Kojak: The Belarus File" wasn't always so boundless. From the moment the first script was delivered last summer, it became clear the network's idea of a *Kojak* reunion show and the producer's idea of a *Kojak* reunion show differed drastically. Hence, the give-and-take: Universal Television *gave up* all but the bare bones of the "important story" underlying the plot (our Government's alleged smuggling of hundreds of Nazi collaborators from the USSR into this country following World War II in a failed attempt to penetrate Soviet intelligence circles); and CBS *took* additional on-screen mayhem (four murders instead of one). "I just hope the network is content with the number of bodies that fall," says writer-producer Albert Ruben. "They seem to fall with regularity."

It's hard to say how Savalas feels about reprising a role he played for five straight seasons—albeit one that catapulted him from bald movie heavy to bald international sex symbol. On the one hand, he seems unfazed by director Bob Markowitz's suggestion that he may not have "made the most of his Bogart-like screen charisma" if he's back doing Kojak after mostly squandering years on such forgettable projects as the big screen's "Cannonball Run II." "Honey," Savalas says after an obligatory hand kiss that reveals an alarming amount of dirt under his polished fingernails for an international sex symbol, "I made over 60 major pictures with some of the biggest stars in the world. . . . I played all kinds of parts, from villains ["The Dirty Dozen"] to Pontius Pilate ["The Greatest Story Ever Told"], and people used to say, 'There goes What's-His-Name.' Two weeks on television as Kojak, and the whole world knew you." On the other hand, he squirms uncomfortably after being reminded that he never mentioned *Kojak* when asked which project was closest to his heart. "I thought you meant *future* projects," he says of the planned movies about gambler Nick the Greek and Sir Basil Zaharoff, a controversial World War I arms manufacturer.

Such talk notwithstanding, pinning down anyone who comes off as much the laid-back Greek don as Savalas does isn't easy. Our conversations are mainly what he calls "ad-libbed." That is to say, *if* he's not engrossed in a TV game show between takes on the set; *if* he's not watching attack dogs being trained at a nearby transit-authority police base; *if* he's not already disappearing into a waiting limo for parts unknown with assorted relatives and young women; *if and only if* these and other things aren't happening do we talk. And then I discover quickly that there are at least two names from his past better left unmentioned: actress Lynda Day George, who once accused him of trying to "conquer every woman he meets" ("Lynda George is not The Oracle," he says); and Sally Adams, the British actress who filed a $5-million palimony suit (and won a $1-million settlement) after Savalas admitted in 1981 to having fibbed for years about being married to Adams, the mother of his then 7-year-old son Nicholas. ("I support a child—you don't have to file suits for that.")

Which means I wind up doing a lot of talking to the two other Savalases also connected with the movie: George, the next-to-youngest of the four brothers, reportedly upset that his role as the sensitive Detective Stavros is so minimal; and Gus, the eldest brother, serving as Telly's stand-in since retiring from the U.S. diplomatic corps. (The fourth, Teddy, is a schoolteacher.) Occasionally, if the subject is, say, women's lib, Telly Savalas will interject a comment. "I think," he says at one point, "what [feminist leader] Gloria Steinem's appeal has been. . . for example: if Walter Cronkite had decided →

TRY
Eve 120's

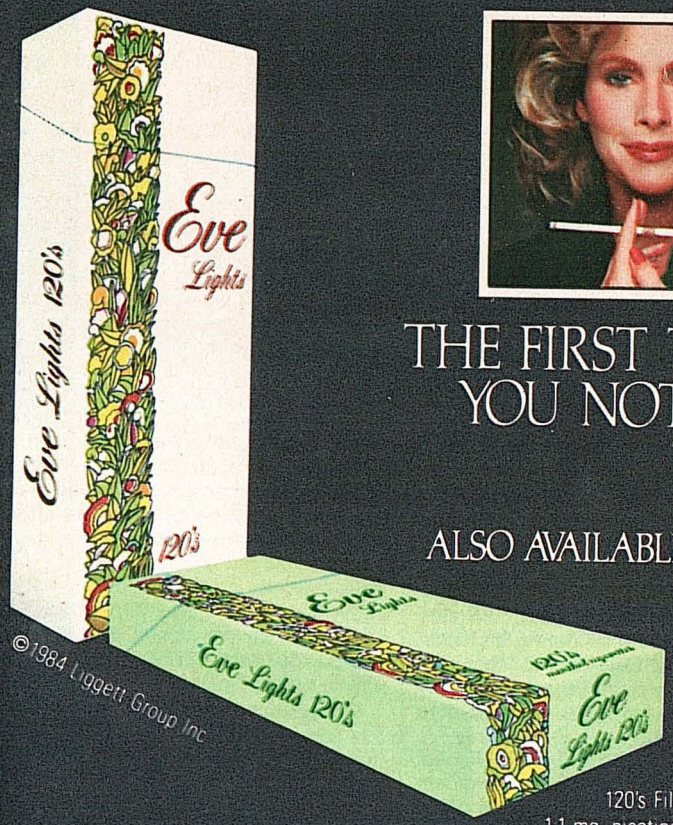

THE FIRST THING YOU NOTICE IS TASTE.

ALSO AVAILABLE IN 100's.

©1984 Liggett Group Inc

Warning: The Surgeon General Has Determined That Cigarette Smoking Is Dangerous to Your Health.

120's Filter 14 mg "tar", 1.1 mg. nicotine, Menthol 120's 14 mg. "tar", 1.0 mg. nicotine, 100's 13 mg "tar", 1.0 mg. nicotine av. per cigarette, FTC Report (Mar. '84)

continued

to close the news by pulling down his pants and saying, 'That's the way it is,' his rating would have jumped, you do agree? That's Gloria Steinem. Shock value. And I'll tell you something else—I yelled s--- in front of my mother. I was 36 years old; I was embarrassed for a week. But the kids today, it's all '*hey, man*' and '*dig me.*' And I think, in some small way, this woman [Steinem] is responsible for that." But mostly it's Gus and George spilling their guts.

From George, for example, I learn how their late father first encouraged the Savalas brothers' unusual closeness as youngsters growing up in a Long Island family where fortunes were repeatedly made and lost: "Papa came home one day, I remember, with four popsicle sticks wrapped in thread. 'Break these,' he said. We couldn't, and he said, 'I charge you to love each other, because then no one can hurt you'." From Gus I learn that—despite this closeness—some sibling rivalry still exists: "He [Telly] can spend $500 taking me and my girl and friends out to dinner. But if we're in a golf tournament, and I win a trophy and say, 'Mama, look who won,' it'll kill him."

Anyhow, after two days of this, one or all of the brothers decide it's OK for me to tag along in the limo when they do their normal midday vanishing act. The day before, they'd set off in a vain search for a local bookie to handle some "friends' " action on one of Savalas's 17 racehorses that wound up winning back home in California. "Imagine me not being able to find a bookie in New York," Savalas says incredulously after baring his chest to show me the "Telly's Pop" pendant fashioned in honor of his first horse. Today, however, nothing so exotic is planned. Just lunch at a Greek diner.

Imagine what would happen if Michael Jackson suddenly turned up at a Harlem school, and you'll have some idea of the insanity loosed when Telly Savalas ventures into the heart of Brooklyn, U.S.A. Inside the diner, he can barely get down his two cognacs for all the women who insist on climbing aboard his lap to be photographed. And outside! . . . Outside, two kids in a Volkswagen nearly swerve into oncoming traffic upon spotting him.

"Ow, wow! Kojak!" gushes the VW's driver. "Wait'll I tell my mother!"

"*Wait'll I tell my mother,*" chuckles Savalas. "I love it."

"Kojak: The Belarus File" contains three "who loves ya, baby"s (including one from co-star Suzanne Pleshette to Savalas) and one proferred lollipop (sugar-free these days instead of Tootsie Roll Pops). Should such ratings ploys work, we can expect more talk of either future Kojak movies or a weekly series. He says he'd prefer the former. "I decided after *Kojak* to stay away from television, except to do favors for friends," Savalas says. "Like the Joan Collins thing."

That would be "The Cartier Affair," Collins' recent TV-movie outing in which Savalas made a fleeting appearance as a convict. But, when last we meet over drinks at his hotel, Savalas is as coy about which other TV roles constitute "favors" ("Let me put it this way, when you see them, you know they were favors") as he is about his age (at least 60) or whether he's been married two or more times. Although, according to producer Ruben, he's apparently concerned enough about remaining "boyish" to have nixed linking Kojak specifically to World War II in the TV-movie; and according to Gus and his agent, the brunette he says he's currently married to is as much his wife as Sally Adams turned out to be.

What Savalas isn't coy about is his life-in-the-fast-lane image. "I'm aware," he says, "that all the money and applause can do me harm. But I put my tongue in cheek, honey, and have a good time.

"But one of the greatest compliments paid me came from a security-clearance agent when I was with the State Department years before I ever started acting; 'You know, Mr. Savalas,' he said, 'I've never met a man who has known so many women and is remembered affectionately by all of them'."

And then, with Gus at his side, Savalas heads for his limo to keep a date. END

THE LESS SAID ABOUT OUR RELIABILITY, THE BETTER.

Everybody takes AT&T's reliability for granted.

And we work hard to keep it that way. We put our telephones through more torture in a day than you could in a lifetime.

We've built our long distance network to be so reliable you can call anywhere in the world, any time you choose, and sound as if you're next door.

We even make advanced business information systems that can actually fix themselves.

And now we've designed a new line of business computers which sets new standards of reliability. They can run without air conditioning, even in temperatures of up to 120 degrees.

So you see, everything from our simplest phones to our most advanced computers is made to work so well people never notice how well they work.

And we think nothing says more about our reliability than that.

Whether it's telephones, information systems, long distance or computers...

AT&T

©AT&T 1985

WHO SAYS YOU CAN'T TAKE IT WITH YOU?

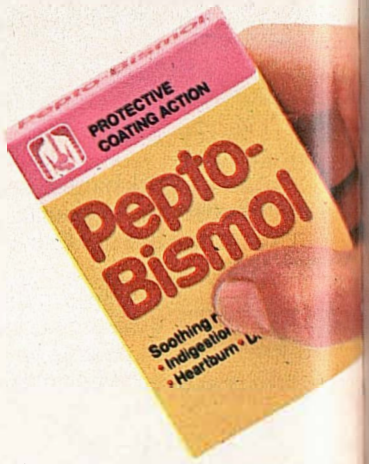

Whoever said you can't take it with you didn't know about Pepto-Bismol® tablets. They're just as effective as our liquid and can go wherever you go. As it coats, it relieves heartburn, upset stomach, even diarrhea. Don't forget to take it with you.

THE ONE THAT COATS IS THE ONLY ONE YOU NEED.

Read and follow label directions. © 1985 Norwich Eaton Pharmaceuticals.

Review

By Robert MacKenzie

WALL STREET WEEK

Since I don't know a debit from a debenture and have never been known to come out ahead in a business deal, I suppose my liking for this PBS perennial has its pathetic side. But I enjoy watching three or four people in gray suits sitting around talking about market rallies and bottomed-out interest rates. I nod wisely as they palaver about the "technicians" and the "elves"; I even jot down the names of hot stocks, just in case my editors suddenly decide that my years of dedicated service should be recognized with a big merit bonus.

But my rather forlorn fascination with big bucks is only part of the show's appeal for me. *Wall $treet Week* is the platform and playground of Louis Rukeyser, whose witty, irreverent approach to his subject provides some of the most entertaining discourse on the tube. Rukeyser, the host, eschews most economic jargon and the more arid reaches of market theory. He likes to talk about who's got the money and how they got it. By not seeming to take the stock market seriously, Rukeyser makes it look like fun.

He's capable of a low joke. Commenting on diamond prices, he vowed to save viewers from "half-faceted mistakes." But he also has an eye for the larger ironies of economic behavior and misbehavior. "Someone who had been asleep for a few years," he'll observe, "might have been surprised to find Democrats complaining about budget deficits while a Republican President signs another tax increase." But any current news story can be plucked for a wry comment. Rukeyser noted that Vanessa Williams had been "stripped of her crown—that apparently being the only article of clothing she had not already doffed voluntarily."

The host's opening commentary on the economic news of the week is always elegantly written and amusingly delivered. He then ticks off the big market movements of the week, and brings out his panel of analysts—usually three, picked from a roster of 17 regulars. He'll quiz them for their notions of what the market is up to, and when they go for refuge in foggy phrases of the this-on-the-other-hand-that variety, he'll needle them to commit themselves.

Then there is a guest—a financial mover-and-shaker or a veteran business journalist. When the guest is in the big-bucks category, Rukeyser likes to bring him on with a catalogue of his assets. He introduced Malcolm Forbes, the financial-magazine tycoon, by telling us about Forbes' South Sea island, his French château, private jet and precious collection of Fabergé eggs.

So many market mavens dote on *Wall $treet Week* that stocks recommended on the show usually go up in price Monday morning. Is it a good idea to buy them? A market-newsletter editor named Norman Fosback says it is a good way to go broke. He claims his studies show that *W$W* stocks have done worse than the market as a whole. I've read that Rukeyser says, in effect, that Mr. Fosback is full of beans.

I find myself serenely detached on this question, since my investments are purely hypothetical. *W$W* amuses me, and that's all I ask. END

Wow! 6 TAPES OR RECORDS

HANK WILLIAMS, JR. MAJOR MOVES 73828 WARNER CURB	PRINCE PURPLE RAIN 60175 WARNER BROS.	KROKUS THE BLITZ 33615 ARISTA	LIONEL RICHIE CAN'T SLOW DOWN 10767 MOTOWN
BILLY SQUIER SIGNS OF LIFE 40311 CAPITOL	KENNY ROGERS 20 GREATEST HITS 44523 LIBERTY	ZZ TOP ELIMINATOR 34129 WARNER BROS.	HUEY LEWIS & The News SPORTS 44448 CHRYSALIS
AIR SUPPLY GREATEST HITS 34424 ARISTA	BILLY IDOL REBEL YELL 24674 CHRYSALIS	Original Soundtrack FLASHDANCE 33912 CASABLANCA	LINDA RONSTADT WHAT'S NEW 44317 ASYLUM
DAVID BOWIE TONIGHT 44418 EMI-AMERICA	FOREIGNER RECORDS (Great Hits) 53317 ATLANTIC	ANNE MURRAY GREATEST HITS 63530 CAPITOL	EDDIE RABBITT The Best Year Of My Life 50640 WARNER BROS.
*POINTER SISTERS BREAK OUT 43833 PLANET	GALWAY & MANCINI IN THE PINK 51758 RCA	LEADERS OF THE PACK Vol. 1—Hits of '50s & '60s 63607 LAURIE	VANHALEN 1984 60018 WARNER BROS.
THE BEST OF BILL COSBY 12015 WARNER BROS.	THE CARS HEARTBEAT CITY 43650 ELEKTRA	DURAN DURAN RIO 63452 CAPITOL	BEST OF MICHAEL JACKSON 24148 MOTOWN
DEBORAH ALLEN LET ME BE THE FIRST 61997 RCA	ALABAMA ROLL ON 44547 RCA	HALL & OATES' Greatest Hits Rock 'N Soul, Part 1 13313 RCA	THE GREATEST HITS OF THE CANADIAN BRASS 73493 RCA
			*THE KINKS WORD OF MOUTH 24680 ARISTA

TWIN SETS Double the music Count as one!

Motown Superstars 25 #1 Hits 54310 MOTOWN	
ELVIS' WORLDWIDE GOLD AWARD HITS 1&2 13690 RCA	
STYX CAUGHT IN THE ACT 53827 A&M	
THE BEACH BOYS AMERICAN SUMMER 33593 CAPITOL	
PRINCE 1999 52483 WARNER BROS.	

Start with 4 tapes or records for only 1¢
plus shipping and handling with Club membership.

Buy just 1 smash hit in one year's time.

Then get 1 bonus album of your choice.

Enjoy 6 albums for the price of one.

Nothing more to buy...EVER!

1 TAPE PENNY HERE

Mail to: RCA MUSIC SERVICE, P.O. BOX RCA 1, INDIANAPOLIS, IN 46291

I enclose 1¢. Please accept my trial membership in the RCA Music Service and send me the 4 hits I've indicated here under the terms outlined in this advertisement. I agree to buy just 1 more hit at regular Music Service price in 1 year's time—after which I will receive a free bonus tape or record. Then I may cancel my membership. (A shipping and handling charge is added to each shipment.)

2 SEND MY SELECTIONS ON (check one only) ☐ CASSETTES ☐ RECORDS ☐ 8-TRACK TAPES*

3 I am most interested in the following type of music—but I am always free to choose from every category (check one only)
1 ☐ Easy Listening (Instrumental/Vocal Moods)
2 ☐ Country 3 ☐ Hard Rock
4 ☐ Pop/Soft Rock 5 ☐ Classical

4 RUSH ME THESE 4 SELECTIONS (indicate by number) ☐ ☐ ☐ ☐

5 ☐ MR. ☐ MRS. ☐ MISS _____ (Please Print)

ADDRESS _____ APT. _____

CITY _____

STATE _____ ZIP _____

TELEPHONE ( ) _____
Area Code

6 Have you bought anything else by mail in
☐ last 6 months ☐ year ☐ never

RCA MUSIC SERVICE reserves the right to request additional information or reject any application. Limited to new members: continental U.S.A. only; one membership per family. Local taxes, if any, will be added.

*Items marked (*) not available on 8-track.

V-59 Y9

FOR THE PRICE OF ONE
...with nothing more to buy ever!

SCORPIONS LOVE AT FIRST STING 14728 MERCURY	KENNY ROGERS WHAT ABOUT ME? 74388 RCA	HALL & OATES BIGBAMBOOM 14702 RCA	PAT BENATAR TROPICO 53749 CHRYSALIS
WILLIE NELSON THE BEST OF WILLIE 44221 RCA	THE FIXX PHANTOMS 53353 MCA	BRYAN ADAMS RECKLESS 51540 A&M	*EURYTHMICS: 1984 (For The Love Of Big Brother) 14748 RCA
RICK SPRINGFIELD "HARD TO HOLD"/Soundtrack 43687 RCA	*BILLY OCEAN SUDDENLY 33785 JIVE	ALABAMA 40 HOUR WEEK 44559 RCA	DIANA ROSS SWEPT AWAY 30021 RCA
JOHN COUGAR MELLENCAMP UH-HUH 44117 RIVA	OAK RIDGE BOYS GREATEST HITS 2 52261 MCA		
BARRY MANILOW GREATEST HITS, VOL. 2 53424 ARISTA	NIGHT RANGER MIDNIGHT MADNESS 53345 MCA CAMEL		
CHICAGO 17 20763 FULL MOON	HOOKED ON CLASSICS III LOUIS CLARK/ROYAL PHIL. 50393 RCA		
GEORGE STRAIT DOES FORT WORTH... 34273 MCA	*TINA TURNER PRIVATE DANCER 43583 CAPITOL		
JAMES GALWAY VIVALDI: THE FOUR SEASONS 24545 RCA	*RATT OUT OF THE CELLAR 72038 ATLANTIC		
STEVIE WONDER/Soundtrack THE WOMAN IN RED 43574 MOTOWN	*MADONNA 64288 SIRE		
THE POLICE SYNCHRONICITY 34070 A&M	*JOHN SCHNEIDER Too Good To Stop Now 33756 MCA		

ALABAMA

The Top Stars, Top Labels, Newest Releases!

START SAVING NOW!

Start Now with 4 Hit Albums for 1¢! Yes, pick any 4 cassettes, records or 8-track tapes for just 1¢. Then agree to buy only 1 more hit at regular Club price (usually $8.98 to $9.98)... and take up to *one full year* to do it. Then you'll be able to choose a free bonus tape or record. That's 6 smash hits for the price of one and there's *nothing more to buy...ever!*

No Further Obligation Whatsoever! It's all up to you! You buy what you want...when you want to. This is one tape and record offer that really is different. And you pocket the savings!

Exciting "Members-Only" Benefits. Once you enroll, you'll receive your subscription to our exclusive music magazine MEDLEY. Each issue is crammed with hundreds of hit tapes and records—many as low as $2.99 to $3.99—plus your featured "Selection of the Month" in your favorite category. In all, you'll have 19 convenient, shop-at-home opportunities a year.

It's Easy to Get Your Favorite Hits! If you want the "Selection of the Month," do nothing. It will be sent to you automatically. If you want other selections, or none, just indicate your preference on the card always provided...and mail it back to us by the date specified. You'll always have at least 10 days to decide. But if you don't, you may return your "Selection of the Month" at our expense for full credit. As a member in good standing, send no money when you order, we'll bill you later. A shipping and handling charge is added to each shipment.

FREE 10-Day No-Risk Offer! Listen to your 4 big hits for a full 10 days. If not satisfied, return them for a prompt refund. You risk *nothing!* So don't delay. Pick your hits, write the code numbers in the boxes, and mail *today!*

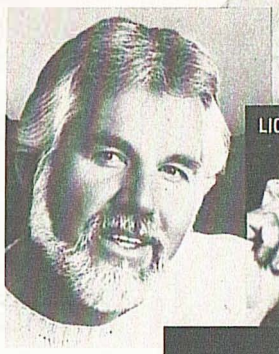
KENNY ROGERS

EURYTHMICS

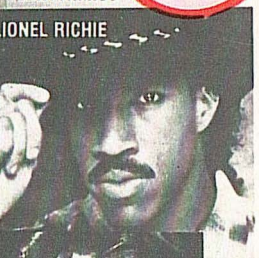
LIONEL RICHIE

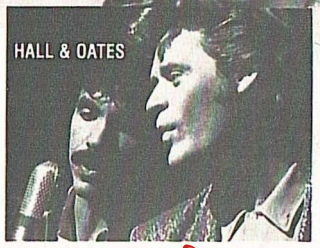
HALL & OATES

RCA

RCA Music Service,
6550 E. 30th St., Indianapolis, IN 46291

RCA 217 TRADEMARKS USED IN THIS ADV'T ARE PROPERTY OF VARIOUS TRADEMARK OWNERS. TMK(S) ® RCA CORPORATION.

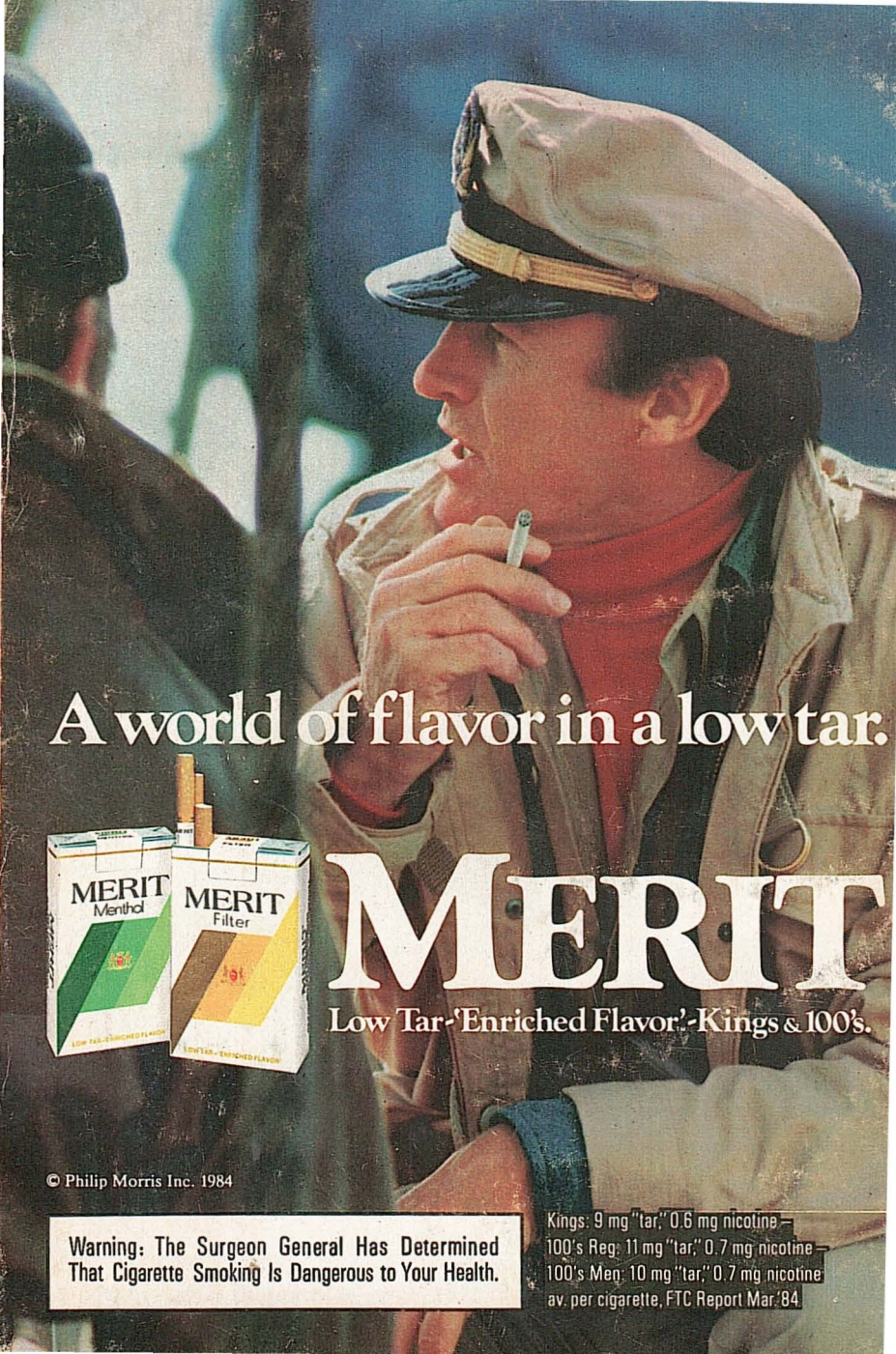
A world of flavor in a low tar.
MERIT Menthol
MERIT Filter
MERIT
Low Tar-'Enriched Flavor'.-Kings & 100's.
© Philip Morris Inc. 1984
Warning: The Surgeon General Has Determined That Cigarette Smoking Is Dangerous to Your Health.
Kings: 9 mg "tar," 0.6 mg nicotine –
100's Reg: 11 mg "tar," 0.7 mg nicotine –
100's Men: 10 mg "tar," 0.7 mg nicotine
av. per cigarette, FTC Report Mar.'84